

KENTUCKY HISTORIC RESOURCES INVENTORY

Site No. Bh 427

1. Historic Name(s) <u>McLeod Spring house</u> Original Owner <u>?</u>		22. ADD/County <u>Bluegrass / Bourbon</u>	
2. Present Name <u>(Green Acres) McLeod place</u>		23. U.S.G.S. Quadrant (15'/75') <u>Paris West</u>	
3. Location <u>off A-side 1939 1/4 mi E of Bryan Station Road, on E side Houston Creek</u>		24. UTM Reference Zone <u>16</u> Easting <u>7341010</u> Northing <u>4224610</u>	
4. Owner's Name <u>Louise (Mrs. James) Willmott</u>		25. Coordinate Accuracy <input type="checkbox"/>	
5. Owner's Address <u>Hutchison Road, Paris Ky. 40361</u>		26. Prehistoric Site <input type="checkbox"/> Object <input type="checkbox"/> Historic Site <input type="checkbox"/> Structure <input type="checkbox"/> Building <input checked="" type="checkbox"/> Other <input type="checkbox"/>	
6. Open to Public Yes <input type="checkbox"/> No <input checked="" type="checkbox"/>	7. Visible from road Yes <input type="checkbox"/> No <input checked="" type="checkbox"/>	8. Ownership Private <input checked="" type="checkbox"/> Local <input type="checkbox"/> State <input type="checkbox"/> Federal <input type="checkbox"/>	
9. Local Contact/Organization		27. National Register District Name:	
10. Site Plan with North Arrow  <u>see attached boundary form</u>		28. Significance Evaluation <input type="checkbox"/>	
11. Architect		29. Status <input type="checkbox"/> Date	
12. Builder		National Landmark <input type="checkbox"/> National Register <input type="checkbox"/> Landmark Certificate <input type="checkbox"/> Kentucky Survey <input type="checkbox"/> Local Landmark <input type="checkbox"/> HABS/HAER <input type="checkbox"/>	
13. Date <u>early 19th</u> A. <input checked="" type="checkbox"/> B. <input type="checkbox"/>		30. Historic Theme Primary <u>architecture</u> <input checked="" type="checkbox"/> Secondary <u>black history</u> <input checked="" type="checkbox"/> Other <input type="checkbox"/>	
14. Style A. <u>Federal</u> <input checked="" type="checkbox"/> B. <input type="checkbox"/>		31. Endangered Yes <input type="checkbox"/> No <input checked="" type="checkbox"/>	
15. Original Use <u>quarters / spring house</u> <input checked="" type="checkbox"/>		32. Preservation Project Status <input type="checkbox"/>	
16. Present use <u>storage</u>		Actual Cost in \$1,000s	
17. Condition <u>fair</u> <input checked="" type="checkbox"/>		33. ATTACH PHOTO  <u>attached</u>	
18. Description  <u>3 bay single cell spring house and quarters; 2 (over) stories on front, 3 stories on rear. Middle floor has plastered walls, chair rail, batten doors with large strap hinges. Windows protected by</u> (Continue on Back) <u>(over)</u>		34. Prepared by:  <u>C.M. Wooley</u>	
19. History <u>James McLeod c 1810-1903 (owner's grandfather) operated the Halleck Hotel in the original house on this site which was then on the main road from</u> <u>(over)</u>		35. Organization	
20. Significance <u>Picturesque stone quarters / spring house of unusual plan and fenestration; unaltered</u>		36. Date <u>1982</u>	
21. Source of Information  <u>18: inspection</u> <u>19: Louise Willmott, owner</u>		37. Revision Dates      38. Staff Review	

18 Cont.:

(photo 5) Single vertical board-batten shutter with strap hinges. Originally had a chimney on the N half of the W end wall (not centered in gable), [unique] but it fell down and was filled in. Corner stair arises from rear along E end wall; one small

(photo 6) Pegged frame window at rear; one window front wall only 3rd floor; single small windows in each gable of attic. Access to ground floor from outside rear door only; heven ceiling joists; spring flows through opening in wall to Houston Creek which runs through the farm. (photos 2, 3)

(photo 2)

Main house on farm burned about 1924 and was replaced by present Colonial Revival brick, retaining old common bond brick all.

Farm has lots of rock fencing and 19th C. stock barn.

19 Cont.:

Leighton - Mayville. His two unmarried daughters lived in the stone house because they felt it was improper to be at the hotel.

VERBAL BOUNDARY DESCRIPTION & JUSTIFICATION

Beginning at A, 75 ft NE of the W corner of the yard, thence NW perpendicular to fence 175 ft to B at creek bank, thence with creek NE 150 ft to C, thence SE parallel to A-B 175 to the fence at D, thence with fence and across door yard to of Stone house SW 150 ft to the beginning - about 2/3 acre.

Rest of area is ...

SKETCH MAP OF SITE SHOWING BOUNDARIES AND KEY BUILDINGS AND FEATURES WITH NORTH ARROW.

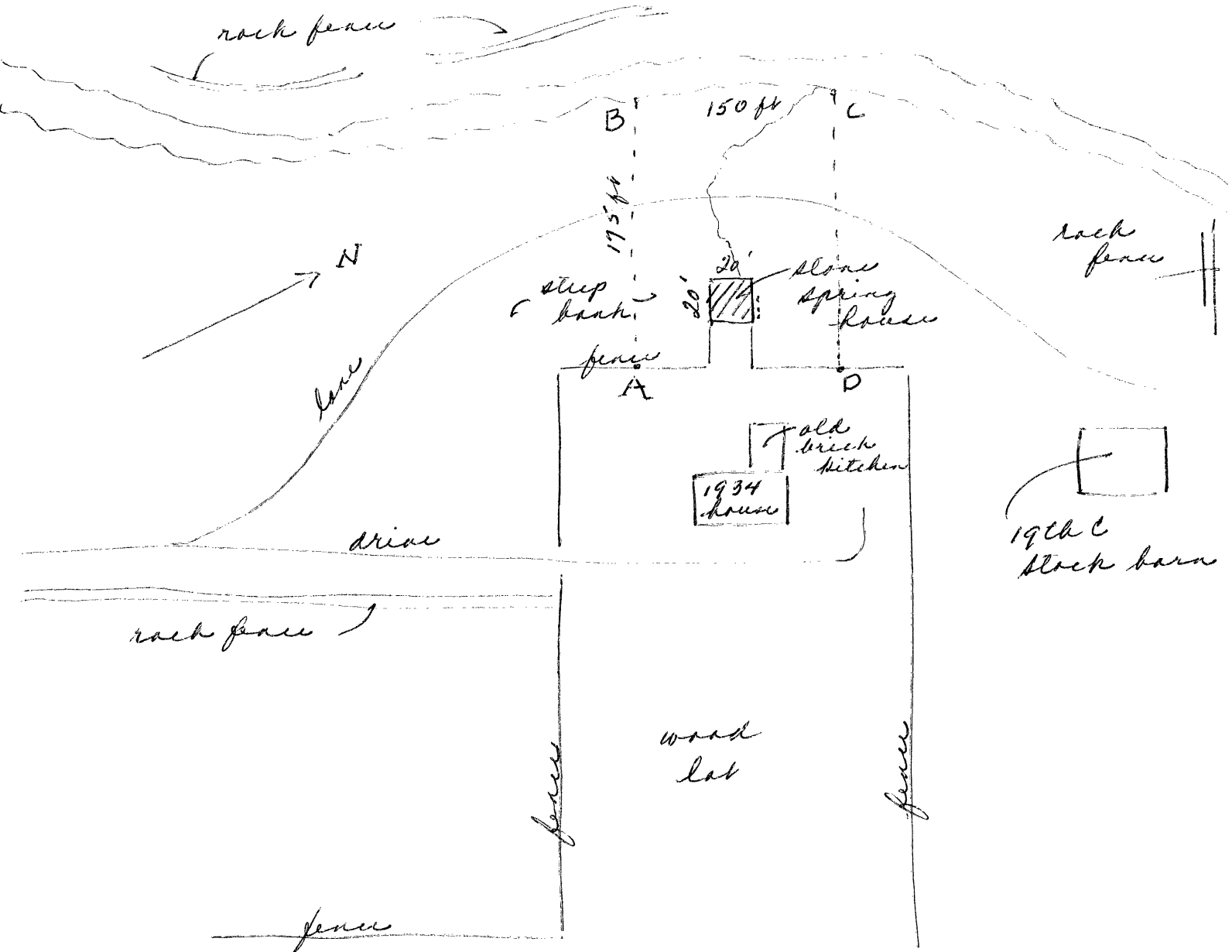

KENTUCKY HISTORIC RESOURCES INVENTORY

Site No. Bh 427

1. Historic Name(s) <u>McLeod Spring house</u> Original Owner <u>?</u>		22. ADD/County <u>Bluegrass / Bourbon</u>	
2. Present Name <u>(Green Acres) McLeod place</u>		23. U.S.G.S. Quadrant (15'/75') <u>Paris West</u>	
3. Location <u>off A-side 1939 1/4 mi E of Bryan Station Road, on E side Houston Creek</u>		24. UTM Reference Zone <u>16</u> Easting <u>7341010</u> Northing <u>4224610</u>	
4. Owner's Name <u>Louise (Mrs. James) Willmott</u>		25. Coordinate Accuracy <input type="checkbox"/>	
5. Owner's Address <u>Hutchison Road, Paris Ky. 40361</u>		26. Prehistoric Site <input type="checkbox"/> Object Historic Site <input type="checkbox"/> Structure Building <input checked="" type="checkbox"/> Other	
6. Open to Public Yes <input type="checkbox"/> No <input checked="" type="checkbox"/>	7. Visible from road Yes <input type="checkbox"/> No <input checked="" type="checkbox"/>	8. Ownership Private <input checked="" type="checkbox"/> Local <input type="checkbox"/> State <input type="checkbox"/> Federal <input type="checkbox"/>	
9. Local Contact/Organization		27. National Register District Name:	
10. Site Plan with North Arrow  <u>see attached boundary form</u>		28. Significance Evaluation <input type="checkbox"/>	
11. Architect		29. Status <input type="checkbox"/> Date	
12. Builder		National Landmark <input type="checkbox"/> National Register <input type="checkbox"/> Landmark Certificate <input type="checkbox"/> Kentucky Survey <input type="checkbox"/> Local Landmark <input type="checkbox"/> HABS/HAER <input type="checkbox"/>	
13. Date <u>early 19th</u> A. <input checked="" type="checkbox"/> B. <input type="checkbox"/>		30. Historic Theme Primary <u>architecture</u> <input checked="" type="checkbox"/> Secondary <u>black history</u> <input checked="" type="checkbox"/> Other <input type="checkbox"/>	
14. Style A. <u>Federal</u> <input checked="" type="checkbox"/> B. <input type="checkbox"/>		31. Endangered Yes <input type="checkbox"/> No <input checked="" type="checkbox"/>	
15. Original Use <u>quarters / spring house</u> <input checked="" type="checkbox"/>		32. Preservation Project Status <input type="checkbox"/>	
16. Present use <u>storage</u>		Actual Cost in \$1,000s	
17. Condition <u>fair</u> <input checked="" type="checkbox"/>		33. ATTACH PHOTO  <u>attached</u>	
18. Description  <u>3 bay single cell spring house and quarters; 2 (over) stories on front, 3 stories on rear. Middle floor has plastered walls, chair rail, batten doors with large strap hinges. Windows protected by</u> (Continue on Back) <u>(over)</u>		34. Prepared by:  <u>C.M. Wooley</u>	
19. History <u>James McLeod c 1810-1903 (owner's grandfather) operated the Halleck Hotel in the original house on this site which was then on the main road from</u> <u>(over)</u>		35. Organization	
20. Significance <u>Picturesque stone quarters / spring house of unusual plan and fenestration; unaltered</u>		36. Date <u>1982</u>	
21. Source of Information  <u>18: inspection</u> <u>19: Louise Willmott, owner</u>		37. Revision Dates      38. Staff Review	

18 Cont.:

(photo 5) Single vertical board-batten shutter with strap hinges. Originally had a chimney on the N half of the W end wall (not centered in gable), [unique] but it fell down and was filled in. Corner stair arises from rear along E end wall; one small

(photo 6) Pegged frame window at rear; one window front wall only 3rd floor; single small windows in each gable of attic. Access to ground floor from outside rear door only; heven ceiling joists; spring flows through opening in wall to Houston Creek which runs through the farm. (photos 2, 3)

(photo 2)

Main house on farm burned about 1924 and was replaced by present Colonial Revival brick, retaining old common bond brick all.

Farm has lots of rock fencing and 19th C. stock barn.

19 Cont.:

Leighton - Mayville. His two unmarried daughters lived in the stone house because they felt it was improper to be at the hotel.

VERBAL BOUNDARY DESCRIPTION & JUSTIFICATION

Beginning at A, 75 ft NE of the W corner of the yard, thence NW perpendicular to fence 175 ft to B at creek bank, thence with creek NE 150 ft to C, thence SE parallel to A-B 175 to the fence at D, thence with fence and across door yard to of Stone house SW 150 ft to the beginning - about 2/3 acre.

Rest of area ...

SKETCH MAP OF SITE SHOWING BOUNDARIES AND KEY BUILDINGS AND FEATURES WITH NORTH ARROW.

