



## United States Department of the Interior

### NATIONAL PARK SERVICE

1849 C Street, N.W.  
Washington, D.C. 20240

The attached property, the Waddle House, in Clay County, Arkansas , reference number 77000246, was listed in the National Register of Historic Places by the Keeper of the National Register on 3-28-1977, as evidenced by the FEDERAL REGISTER/WEEKLY LIST notice of Tuesday, February 7, 1978, Part II, Vol. 43, No. 26, page 5169. The attached nomination form is a copy of the original documentation provided to the Keeper at the time of listing.

  
Keeper of the National Register of Historic Places

9/12/2008  
Date

# NATIONAL REGISTER OF HISTORIC PLACES INVENTORY -- NOMINATION FORM

RECEIVED

DATE ENTERED

CY0030

SEE INSTRUCTIONS IN HOW TO COMPLETE NATIONAL REGISTER FORMS  
TYPE ALL ENTRIES -- COMPLETE APPLICABLE SECTIONS

## 1 NAME

HISTORIC

Waddle House

AND/OR COMMON

## 2 LOCATION

STREET & NUMBER

South Erwin

CITY, TOWN

Success

STATE

Arkansas

VICINITY OF

CODE

05

NOT FOR PUBLICATION

CONGRESSIONAL DISTRICT

First

COUNTY

Clay

CODE

21

## 3 CLASSIFICATION

CATEGORY

OWNERSHIP

STATUS

PRESENT USE

DISTRICT

PUBLIC

X OCCUPIED

AGRICULTURE

MUSEUM

X BUILDING(S)

X PRIVATE

UNOCCUPIED

COMMERCIAL

PARK

STRUCTURE

BOTH

WORK IN PROGRESS

EDUCATIONAL

X PRIVATE RESIDENCE

SITE

PUBLIC ACQUISITION

ACCESSIBLE

ENTERTAINMENT

RELIGIOUS

OBJECT

IN PROCESS

X YES: RESTRICTED

GOVERNMENT

SCIENTIFIC

X BEING CONSIDERED

YES: UNRESTRICTED

INDUSTRIAL

TRANSPORTATION

NO

MILITARY

OTHER:

## 4 OWNER OF PROPERTY

NAME

Mr. & Mrs. George Sago

STREET & NUMBER

South Erwin

CITY, TOWN

Success, Arkansas

VICINITY OF

STATE

Arkansas

## 5 LOCATION OF LEGAL DESCRIPTION

COURTHOUSE.

REGISTRY OF DEEDS, ETC.

Circuit Clerks Office

STREET & NUMBER

Corning Courthouse in Western District (Clay County)

CITY, TOWN

Corning,

STATE

Arkansas

## 6 REPRESENTATION IN EXISTING SURVEYS

TITLE

DATE

FEDERAL STATE COUNTY LOCAL

DEPOSITORY FOR  
SURVEY RECORDS

CITY, TOWN

STATE

# 7 DESCRIPTION

## CONDITION

☒ EXCELLENT

☐ GOOD

☐ FAIR

☐ DETERIORATED

☐ RUINS

☐ UNEXPOSED

## CHECK ONE

☐ UNALTERED

☒ ALTERED

## CHECK ONE

☒ ORIGINAL SITE

☐ MOVED DATE \_\_\_\_\_

### DESCRIBE THE PRESENT AND ORIGINAL (IF KNOWN) PHYSICAL APPEARANCE

Built in 1909 the Waddle House is a two-story wood structure with a porch across the front and extended  $\frac{1}{2}$  of the way back on the south side meeting another room of the house that extends toward the south. The main part of the house is 36' x 48' with a utility room that extends 4' beyond the main house on the north side at the back. The two story structure has 3,000 square feet of living area.

At the time of the construction, the Waddle House was recognized as one of the finest houses in Success, Arkansas. It was constructed of the very best wood that was milled at that time. The roof features a combination of hip and gable. The roof is originally of wood shingles, but now is covered with composition shingles.

The siding of the house is painted white and has always been white. The house has three entrances. The windows are plain glass with the upper part trimmed with stained glass. The doors have transoms above.

The first floor consists of a foyer in which there is a beautiful stairway leading to the second story, a bedroom, living room, den, dining room, kitchen, bathroom and utility room. The ceilings are high as most of the houses built in this period.

The walls and ceilings were of wood and papered with usual paper. At the present time the walls of the living room are papered. The bedroom on the first floor has pale blue paneling with dark blue stripes.

The dining room walls are covered with pecan paneling and features a beautiful open doorway and wood room divider. The kitchen has sheetrock walls painted in off-white with black cabinets. A large pantry off the kitchen has been made into a bathroom. Success didn't have running water, therefore the house did not have a bathroom when it was built in 1909. The second story has five bedrooms. Three bedrooms have been recovered with sheetrock and painted. Two of the bedrooms are papered. The Waddle House has been well preserved and is in very good condition.



**SIGNIFICANCE**

PERIOD	AREAS OF SIGNIFICANCE -- CHECK AND JUSTIFY BELOW				
<input type="checkbox"/> HISTORIC	<input type="checkbox"/> ARCHEOLOGY-PREHISTORIC	<input type="checkbox"/> COMMUNITY PLANNING	<input type="checkbox"/> LANDSCAPE ARCHITECTURE	<input type="checkbox"/> RELIGION	
<input type="checkbox"/> 1500-1499	<input type="checkbox"/> ARCHEOLOGY-HISTORIC	<input type="checkbox"/> CONSERVATION	<input type="checkbox"/> LAW	<input type="checkbox"/> SCIENCE	
<input type="checkbox"/> 1500-1599	<input type="checkbox"/> AGRICULTURE	<input type="checkbox"/> ECONOMICS	<input type="checkbox"/> LITERATURE	<input type="checkbox"/> SCULPTURE	
<input type="checkbox"/> 1600-1699	<input type="checkbox"/> ARCHITECTURE	<input type="checkbox"/> EDUCATION	<input type="checkbox"/> MILITARY	<input type="checkbox"/> SOCIAL/HUMANITARIAN	
<input type="checkbox"/> 1700-1799	<input type="checkbox"/> ART	<input type="checkbox"/> ENGINEERING	<input type="checkbox"/> MUSIC	<input type="checkbox"/> THEATER	
<input type="checkbox"/> 1800-1899	<input type="checkbox"/> COMMERCE	<input type="checkbox"/> EXPLORATION/SETTLEMENT	<input type="checkbox"/> PHILOSOPHY	<input type="checkbox"/> TRANSPORTATION	
<input checked="" type="checkbox"/> 1900-1910	<input type="checkbox"/> COMMUNICATIONS	<input type="checkbox"/> INDUSTRY	<input type="checkbox"/> POLITICS/GOVERNMENT	<input type="checkbox"/> OTHER (SPECIFY)	
		<input type="checkbox"/> INVENTION			

SPECIFIC DATES	BUILDER/ARCHITECT
----------------	-------------------

**STATEMENT OF SIGNIFICANCE**

The significance of the Waddle House is the period of time it was built. A time when the town of Success, Arkansas, was at a peak of industry in timber and agriculture. The Waddle House was built in 1909 by a prominent pioneer doctor, M. V. B. Waddle, M.D. Dr. Waddle went into military service during World War I. As a doctor and upon his discharge he and his family moved to Doniphan, Missouri, where he started a medical practice. The residence was sold to Doctor Richard Lynch in 1924 another prominent doctor of the area. Dr. Lynch died in the late twenties but his family lived in the house until the early thirties, when they moved away.

The Waddle House has always been owned by early settlers of the area or descendants of early settlers.

Mr. & Mrs. George Sago purchased the house in 1975 and are now living in the house.

Mrs. Sago is a granddaughter of William Alexander Allen who was postmaster and operated a store and grist mill in the town in 1898-1900 or thereabout.

The primary significance of the Waddle House is historic and would make a good impression for visitation to former Clay Countians to tour that remember Success at a peak of industry in timber, sawmilling, factory, and agriculture. Success had two banks, three doctors, two cotton gins, a stove factory and other retail businesses that make up a thriving town. This was brought about by the building of the railroad by The St. Louis-San Francisco Railroad Co., one of the first rail services in Clay County, Arkansas.

Success is one of the oldest towns in Clay County, first known as Heckt Community, later becoming a town named Bridgeport. The name of the town was changed to Success, about the turn of the century.



# MAJOR BIBLIOGRAPHICAL REFERENCES

Cunningham, H. S. Success, Arkansas. Personal Interview.

Lewis, Mrs. Faye. Success, Arkansas. Personal Interview.

Smith, Buren Waddle. Phoenix, Arizona. Personal Correspondence.

## GEOGRAPHICAL DATA

ACREAGE OF NOMINATED PROPERTY less than 1 acre

UTM REFERENCES

A 

1	5
---	---

7	0	4	1	1	0
---	---	---	---	---	---

4	0	3	6	2	1	0
---	---	---	---	---	---	---

  
ZONE EASTING NORTHING

B 

--	--

--	--	--	--	--	--

--	--	--	--	--	--

  
ZONE EASTING NORTHING

C 

--	--

--	--	--	--	--	--

--	--	--	--	--	--

  
D 

--	--

--	--	--	--	--	--

--	--	--	--	--	--

  
VERBAL BOUNDARY DESCRIPTION

LIST ALL STATES AND COUNTIES FOR PROPERTIES OVERLAPPING STATE OR COUNTY BOUNDARIES

STATE	CODE	COUNTY	CODE
-------	------	--------	------

STATE	CODE	COUNTY	CODE
-------	------	--------	------

## FORM PREPARED BY

NAME / TITLE

Mary Alice Cunningham Chairperson

ORGANIZATION

Success Bicentennial Committee

STREET & NUMBER

DATE

1-28-76

TELEPHONE

CITY OR TOWN

Success

STATE

Arkansas

## STATE HISTORIC PRESERVATION OFFICER CERTIFICATION

THE EVALUATED SIGNIFICANCE OF THIS PROPERTY WITHIN THE STATE IS:

NATIONAL ☐

STATE ☐

LOCAL ☒

As the designated State Historic Preservation Officer for the National Historic Preservation Act of 1966 (Public Law 89-665), I hereby nominate this property for inclusion in the National Register and certify that it has been evaluated according to the criteria and procedures set forth by the National Park Service.

STATE HISTORIC PRESERVATION OFFICER SIGNATURE Anne Bartley

TITLE State Historic Preservation Officer

DATE 6-8-76

FOR NPS USE ONLY

I HEREBY CERTIFY THAT THIS PROPERTY IS INCLUDED IN THE NATIONAL REGISTER

DATE

DIRECTOR, OFFICE OF ARCHEOLOGY AND HISTORIC PRESERVATION

ATTEST:

DATE

KEEPER OF THE NATIONAL REGISTER

UNITED STATES DEPARTMENT OF THE INTERIOR  
NATIONAL PARK SERVICE

**NATIONAL REGISTER OF HISTORIC PLACES  
INVENTORY - NOMINATION FORM**

DATA SHEET

RECEIVED JUN 28 1977  
DATE ENTERED MAR 28 1977

SEE INSTRUCTIONS IN HOW TO COMPLETE NATIONAL REGISTER FORMS  
TYPE ALL ENTRIES -- COMPLETE APPLICABLE SECTIONS

**1 NAME**

HISTORIC  
Waddle House  
AND/OR COMMON

**2 LOCATION**

STREET & NUMBER  
South Erwin  
CITY, TOWN  
Success  
STATE  
Arkansas  
VICINITY OF  
First  
CODE  
05  
COUNTY  
Clay  
CODE  
21

**3 CLASSIFICATION**

CATEGORY	OWNERSHIP	STATUS	PRESENT USE
<input type="checkbox"/> DISTRICT	<input type="checkbox"/> PUBLIC	<input checked="" type="checkbox"/> OCCUPIED	<input type="checkbox"/> AGRICULTURE <input type="checkbox"/> MUSEUM
<input checked="" type="checkbox"/> BUILDING(S)	<input checked="" type="checkbox"/> PRIVATE	<input type="checkbox"/> UNOCCUPIED	<input type="checkbox"/> COMMERCIAL <input type="checkbox"/> PARK
<input type="checkbox"/> STRUCTURE	<input type="checkbox"/> BOTH	<input type="checkbox"/> WORK IN PROGRESS	<input type="checkbox"/> EDUCATIONAL <input checked="" type="checkbox"/> PRIVATE RESIDENCE
<input type="checkbox"/> SITE	<input type="checkbox"/> PUBLIC ACQUISITION	<input type="checkbox"/> ACCESSIBLE	<input type="checkbox"/> ENTERTAINMENT <input type="checkbox"/> RELIGIOUS
<input type="checkbox"/> OBJECT	<input type="checkbox"/> IN PROCESS	<input checked="" type="checkbox"/> YES RESTRICTED	<input type="checkbox"/> GOVERNMENT <input type="checkbox"/> SCIENTIFIC
	<input checked="" type="checkbox"/> BEING CONSIDERED	<input type="checkbox"/> YES UNRESTRICTED	<input type="checkbox"/> INDUSTRIAL <input type="checkbox"/> TRANSPORTATION
		<input type="checkbox"/> NO	<input type="checkbox"/> MILITARY <input type="checkbox"/> OTHER

**4 OWNER OF PROPERTY**

NAME  
Mr. & Mrs. George Sago  
STREET & NUMBER  
South Erwin  
CITY, TOWN  
Success, Arkansas  
VICINITY OF  
STATE  
Arkansas

**5 LOCATION OF LEGAL DESCRIPTION**

COURTHOUSE  
REGISTRY OF DEEDS, ETC  
STREET & NUMBER  
Circuit Clerks Office  
CITY, TOWN  
Corning Courthouse in Western District (Clay County)  
STATE  
Arkansas

**6 REPRESENTATION IN EXISTING SURVEYS**

TITLE  
DATE  
DEPOSITORY FOR  
SURVEY RECORDS  
CITY, TOWN  
STATE

**7 DESCRIPTION**

**CONDITION**

☒ EXCELLENT  
☐ GOOD  
☐ FAIR

**DESCRIBE**

Built in 1900  
a porch across  
south side of  
the south  
room that ex  
back. The t

At the time  
one of the f  
of the very  
features a c  
wood shingle

The siding c  
The house ha  
the upper pa  
above.

The first fl  
stairway lead  
dining room,  
high as most

The walls ar  
At the prese  
bedroom on  
stripes.

The dining r  
a beautiful  
sheetrock w  
pantry off  
didn't have  
bathroom wh  
bedrooms. I  
painted. Th  
been well pr



# DESCRIPTION

CONDITION		CHECK ONE	CHECK ONE
<input checked="" type="checkbox"/> EXCELLENT	<input type="checkbox"/> DETERIORATED	<input type="checkbox"/> UNALTERED	<input checked="" type="checkbox"/> ORIGINAL SITE
<input type="checkbox"/> GOOD	<input type="checkbox"/> RUINS	<input checked="" type="checkbox"/> ALTERED	<input type="checkbox"/> MOVED DATE _____
<input type="checkbox"/> FAIR	<input type="checkbox"/> UNEXPOSED		

## DESCRIBE THE PRESENT AND ORIGINAL (IF KNOWN) PHYSICAL APPEARANCE

Built in 1909 the Waddle House is a two-story wood structure with a porch across the front and extended 4' of the way back on the south side meeting another room of the house that extends toward the south. The main part of the house is 36' x 48' with a utility room that extends 4' beyond the main house on the north side at the back. The two story structure has 3,000 square feet of living area.

At the time of the construction, the Waddle House was recognized as one of the finest houses in Success, Arkansas. It was constructed of the very best wood that was milled at that time. The roof features a combination of hip and gable. The roof is originally of wood shingles, but now is covered with composition shingles.

The siding of the house is painted white and has always been white. The house has three entrances. The windows are plain glass with the upper part trimmed with stained glass. The doors have transoms above.

The first floor consists of a foyer in which there is a beautiful stairway leading to the second story, a bedroom, living room, den, dining room, kitchen, bathroom and utility room. The ceilings are high as most of the houses built in this period.

The walls and ceilings were of wood and papered with usual paper. At the present time the walls of the living room are papered. The bedroom on the first floor has pale blue paneling with dark blue stripes.

The dining room walls are covered with pecan paneling and features a beautiful open doorway and wood room divider. The kitchen has sheetrock walls painted in off-white with black cabinets. A large pantry off the kitchen has been made into a bathroom. Success didn't have running water, therefore the house did not have a bathroom when it was built in 1909. The second story has five bedrooms. Three bedrooms have been recovered with sheetrock and painted. Two of the bedrooms are papered. The Waddle House has been well preserved and is in very good condition.

# SIGNIFICANCE

PERIOD	AREAS OF SIGNIFICANCE	
<input type="checkbox"/> PREHISTORIC	<input type="checkbox"/> ARCHEOLOGY PREHISTORIC	<input type="checkbox"/> COMMUNITY PLANNING
<input type="checkbox"/> 1400-1499	<input type="checkbox"/> ARCHEOLOGY HISTORIC	<input type="checkbox"/> CONSERVATION
<input type="checkbox"/> 1500-1599	<input type="checkbox"/> AGRICULTURE	<input type="checkbox"/> ECONOMICS
<input type="checkbox"/> 1600-1699	<input type="checkbox"/> ARCHITECTURE	<input type="checkbox"/> EDUCATION
<input type="checkbox"/> 1700-1799	<input type="checkbox"/> ART	<input type="checkbox"/> ENGINEERING
<input type="checkbox"/> 1800-1899	<input checked="" type="checkbox"/> COMMERCE <i>ED</i>	<input type="checkbox"/> EXPLORATION
<input checked="" type="checkbox"/> 1900-1910	<input type="checkbox"/> COMMUNICATIONS	<input type="checkbox"/> INDUSTRY
		<input type="checkbox"/> INVENTION

SPECIFIC DATES

1909 *ED*

BUILT

## STATEMENT OF SIGNIFICANCE

The significance of the Waddle House is a time when the town of Success, Arkansas, was a center of timber and agriculture. The Waddle House was built by a pioneer doctor, M. V. B. Waddle, M.D., who served during World War I. As a doctor, he moved to Doniphan, Missouri. The residence was sold to Doctor A. Lynch, a doctor of the area. Dr. Lynch died and lived in the house until the early 1900s.

The Waddle House has always been owned by descendants of early settlers.

Mr. & Mrs. George Sago purchased the house.

Mrs. Sago is a granddaughter of William Waddle and operated a store and grist mill.

The primary significance of the Waddle House is the good impression for visitation to Success, Arkansas, at a peak of industry and agriculture. Success had two banks, a sawmill, stave factory and other retail business. This was brought about by the building of the San Francisco Railroad Co., one of the first in Arkansas.

Success is one of the oldest towns in the Community, later becoming a town name. The name was changed to Success, about the time of the Waddle House.



# SIGNIFICANCE

CHECK ONE

ORIGINAL SITE

MOVED DATE

ANCE

structure with  
ck on the  
ands toward  
th a utility  
th side at the  
of living area.

recognized as  
s constructed  
The roof  
originally of  
ingles.

ys been white.  
glass with  
have transoms

a beautiful  
ng room, den,  
ceilings are

usual paper.  
papered. The  
h dark blue

and features  
kitchen has  
ets. A large  
Success  
t have a  
has five  
eetrock and  
e House has

## PERIOD

- ☐ PREHISTORIC
- ☐ 1400-1499
- ☐ 1500-1599
- ☐ 1600-1699
- ☐ 1700-1799
- ☐ 1800-1899
- ☒ 1900-1910

- ☐ ARCHEOLOGY PREHISTORIC
- ☐ ARCHEOLOGY HISTORIC
- ☐ AGRICULTURE
- ☐ ARCHITECTURE
- ☐ ART
- ☒ COMMERCE *cal*
- ☐ COMMUNICATIONS

## AREAS OF SIGNIFICANCE -- CHECK AND JUSTIFY BELOW

- ☐ COMMUNITY PLANNING
- ☐ CONSERVATION
- ☐ ECONOMICS
- ☐ EDUCATION
- ☐ ENGINEERING
- ☐ EXPLORATION/SETTLEMENT
- ☐ INDUSTRY
- ☐ INVENTION
- ☐ LANDSCAPE ARCHITECTURE
- ☐ LAW
- ☐ LITERATURE
- ☐ MILITARY
- ☐ MUSIC
- ☐ PHILOSOPHY
- ☐ POLITICS/GOVERNMENT
- ☐ RELIGION
- ☐ SCIENCE
- ☐ SCULPTURE
- ☐ SOCIAL/HUMANITARIAN
- ☐ THEATER
- ☐ TRANSPORTATION
- ☒ OTHER (SPECIFY) *medicine cal*

SPECIFIC DATES

1909 *cal*

BUILDER/ARCHITECT

## STATEMENT OF SIGNIFICANCE

The significance of the Waddle House is the period of time it was built. A time when the town of Success, Arkansas, was at a peak of industry in timber and agriculture. The Waddle House was built in 1909 by a prominent pioneer doctor, M. V. D. Waddle, M.D. Dr. Waddle went into military service during World War I. As a doctor and upon his discharge he and his family moved to Doniphan, Missouri, where he started a medical practice. The residence was sold to Doctor Richard Lynch in 1924 another prominent doctor of the area. Dr. Lynch died in the late twenties but his family lived in the house until the early thirties, when they moved away.

The Waddle House has always been owned by early settlers of the area or descendants of early settlers.

Mr. & Mrs. George Sago purchased the house in 1975 and are now living in the house.

Mrs. Sago is a granddaughter of William Alexander Allen who was postmaster and operated a store and grist mill in the town in 1898-1900 or thereabout.

The primary significance of the Waddle House is historic and would make a good impression for visitation to former Clay Countians to tour that remember Success at a peak of industry in timber, sawmilling, factory, and agriculture. Success had two banks, three doctors, two cotton gins, a stove factory and other retail businesses that make up a thriving town. This was brought about by the building of the railroad by The St. Louis-San Francisco Railroad Co., one of the first rail services in Clay County, Arkansas.

Success is one of the oldest towns in Clay County, first known as Heckt Community, later becoming a town named Bridgeport. The name of the town was changed to Success, about the turn of the century.

# MAJOR BIBLIOGRAPHICAL REFERENCES

Cunningham, H. S. Success, Arkansas. Personal Interview.

Lewis, Mrs. Faye. Success, Arkansas. Personal Interview.

Smith, Buren Waddle. Phoenix, Arizona. Personal Correspondence.

## GEOGRAPHICAL DATA

ACREAGE OF NOMINATED PROPERTY less than 1 acre

UTM REFERENCES

A 15 704110 4036210  
 ZONE EASTING NORTHING  
 C                  

B                    
 ZONE EASTING NORTHING  
 D                  

VERBAL BOUNDARY DESCRIPTION

LIST ALL STATES AND COUNTIES FOR PROPERTIES OVERLAPPING STATE OR COUNTY BOUNDARIES

STATE	CODE	COUNTY	CODE
STATE	CODE	COUNTY	CODE

## FORM PREPARED BY

NAME / TITLE

Mary Alice Cunningham Chairperson.

ORGANIZATION

Success Bicentennial Committee

STREET & NUMBER

DATE

1-28-76

TELEPHONE

CITY OR TOWN

Success

STATE

Arkansas

## STATE HISTORIC PRESERVATION OFFICER CERTIFICATION

THE EVALUATED SIGNIFICANCE OF THIS PROPERTY WITHIN THE STATE IS.

NATIONAL   

STATE   

LOCAL ✓

As the designated State Historic Preservation Officer for the National Historic Preservation Act of 1906 (Public Law 89-665), I hereby nominate this property for inclusion in the National Register and certify that it has been evaluated according to the criteria and procedures set forth by the National Park Service.

STATE HISTORIC PRESERVATION OFFICER SIGNATURE Anne Bartley

TITLE State Historic Preservation Officer

DATE 6-8-76

FOR NPS USE ONLY

I HEREBY CERTIFY THAT THIS PROPERTY IS INCLUDED IN THE NATIONAL REGISTER

Barbara Caldwell  
 NATIONAL OFFICE OF HISTORIC PRESERVATION  
 DATE 2/28/77

DATE

DATE

Form No. 10 301a  
 (Rev. 10-74)

UNITED STATES DEPARTMENT OF THE INTERIOR  
 NATIONAL PARK SERVICE

## NATIONAL REGISTER PROPERTY PHOTO

SEE INSTRUCTIONS  
 TYPE

### 1 NAME

HISTORIC

Waddle House

AND/OR COMMON

### 2 LOCATION

CITY TOWN

Success

### 3 PHOTO REFERENCE

PHOTO CREDIT

Barbara Caldwell  
 NEGATIVE FILED AT

City Hall, Success, A

### 4 IDENTIFICATION

DESCRIBE VIEW DIRECTION ETC IF DISTANT

Looking south parallel House.



## Missing Core Documentation

**Property Name**

Waddle House

**County, State**

Clay, Arkansas

**Reference Number**

77000246

The following Core Documentation is missing from this entry:

☒ Nomination Form (Copies from state SHPO and microfiche present)

☐ Photographs

☐ USGS Map



Duplicate

77000246

WASO Form - 177  
("R" June 1984)

UNITED STATES DEPARTMENT OF THE INTERIOR  
NATIONAL PARK SERVICE

NATIONAL REGISTER OF HISTORIC PLACES  
EVALUATION/RETURN SHEET

Waddle House  
Clay Co., AR

- ☐ resubmission  
☐ nomination by person or local government  
☐ owner objection  
☐ appeal

Substantive Review: ☐ sample ☐ request ☐ appeal ☐ NR decision

Reviewer's comments:

Working No. \_\_\_\_\_  
Fed. Reg. Date: \_\_\_\_\_  
Date Due: \_\_\_\_\_  
Action: ☒ ACCEPT 3/28/77  
☐ RETURN  
☐ REJECT  
Federal Agency: \_\_\_\_\_

Recom./Criteria \_\_\_\_\_  
Reviewer \_\_\_\_\_  
Discipline \_\_\_\_\_  
Date \_\_\_\_\_  
\_\_\_\_\_ see continuation sheet

Nomination returned for: \_\_\_\_\_ technical corrections cited below  
\_\_\_\_\_ substantive reasons discussed below

1. Name

2. Location

3. Classification

Category	Ownership	Status	Present Use
	Public Acquisition	Accessible	

4. Owner of Property

5. Location of Legal Description

6. Representation in Existing Surveys

Has this property been determined eligible? ☐ yes ☐ no

7. Description

Condition	Check one	Check one
<input type="checkbox"/> excellent	<input type="checkbox"/> deteriorated	<input type="checkbox"/> original site
<input type="checkbox"/> good	<input type="checkbox"/> ruins	<input type="checkbox"/> moved
<input type="checkbox"/> fair	<input type="checkbox"/> unexposed	date _____

Describe the present and original (if known) physical appearance

- ☐ summary paragraph  
☐ completeness  
☐ clarity  
☐ alterations/integrity  
☐ dates  
☐ boundary selection

## 8. Significance

Period \_\_\_\_\_ Areas of Significance—Check and justify below

Specific dates \_\_\_\_\_

Builder/Architect \_\_\_\_\_

Statement of Significance (*in one paragraph*)

- ☐ summary paragraph
- ☐ completeness
- ☐ clarity
- ☐ applicable criteria
- ☐ justification of areas checked
- ☐ relating significance to the resource
- ☐ context
- ☐ relationship of integrity to significance
- ☐ justification of exception
- ☐ other

## 9. Major Bibliographical References

## 10. Geographical Data

Acreage of nominated property \_\_\_\_\_

Quadrangle name \_\_\_\_\_

UTM References \_\_\_\_\_

Verbal boundary description and justification \_\_\_\_\_

## 11. Form Prepared By

## 12. State Historic Preservation Officer Certification

The evaluated significance of this property within the state is:

\_\_\_\_ national      \_\_\_\_ state      \_\_\_\_ local

State Historic Preservation Officer signature \_\_\_\_\_

title \_\_\_\_\_

date \_\_\_\_\_

## 13. Other

- ☐ Maps
- ☐ Photographs
- ☐ Other

Questions concerning this nomination may be directed to \_\_\_\_\_

Signed \_\_\_\_\_ Date \_\_\_\_\_ Phone: \_\_\_\_\_





UNITED STATES DEPARTMENT OF THE INTERIOR  
NATIONAL PARK SERVICE

**NATIONAL REGISTER OF HISTORIC PLACES  
PROPERTY PHOTOGRAPH FORM**

FOR NPS USE ONLY

RECEIVED

JUN 29 1976

DATE ENTERED

MAR 28 1977

SEE INSTRUCTIONS IN *HOW TO COMPLETE NATIONAL REGISTER FORMS*  
TYPE ALL ENTRIES -- ENCLOSE WITH PHOTOGRAPH

**1 NAME**

HISTORIC

Waddle House

AND/OR COMMON

**2 LOCATION**

CITY, TOWN

Success

\_\_\_\_ VICINITY OF

COUNTY

Clay

STATE

Arkansas

**3 PHOTO REFERENCE**

PHOTO CREDIT

Barbara Caldwell

NEGATIVE FILED AT

City Hall, Success, Arkansas

DATE OF PHOTO 1976

**4 IDENTIFICATION**

DESCRIBE VIEW, DIRECTION, ETC. IF DISTRICT, GIVE BUILDING NAME & STREET

PHOTO NO. One

Front of Waddle House facing east located on west side of  
South Erwin Street



UNITED STATES DEPARTMENT OF THE INTERIOR  
NATIONAL PARK SERVICE

NATIONAL REGISTER OF HISTORIC PLACES  
PROPERTY PHOTOGRAPH FORM

FOR NPS USE ONLY

RECEIVED JUN 29 1976

DATE ENTERED MAR 28 1977

SEE INSTRUCTIONS IN *HOW TO COMPLETE NATIONAL REGISTER FORMS*  
TYPE ALL ENTRIES -- ENCLOSE WITH PHOTOGRAPH

**1 NAME**

HISTORIC

Waddle House

AND/OR COMMON

**2 LOCATION**

CITY, TOWN

Success

\_\_\_\_ VICINITY OF

COUNTY

Clay *asas*

STATE

Arkansas

**3 PHOTO REFERENCE**

PHOTO CREDIT

Barbara Caldwell

NEGATIVE FILED AT

City Hall, Success, Arkansas

DATE OF PHOTO 1976

**4 IDENTIFICATION**

DESCRIBE VIEW, DIRECTION, ETC. IF DISTRICT, GIVE BUILDING NAME & STREET

PHOTO NO. Two

Looking south parallel to Erwin Street, at north side of Waddle House.





UNITED STATES DEPARTMENT OF THE INTERIOR  
NATIONAL PARK SERVICE

NATIONAL REGISTER OF HISTORIC PLACES  
PROPERTY PHOTOGRAPH FORM

FOR NPS USE ONLY

RECEIVED JUN 29 1976

DATE ENTERED MAR 28 1977

SEE INSTRUCTIONS IN *HOW TO COMPLETE NATIONAL REGISTER FORMS*  
TYPE ALL ENTRIES --| ENCLOSE WITH PHOTOGRAPH

**1 NAME**

HISTORIC

Waddle House

AND/OR COMMON

**2 LOCATION**

CITY, TOWN

Success

\_\_\_\_ VICINITY OF

COUNTY

Clay

STATE

Arkansas

**3 PHOTO REFERENCE**

PHOTO CREDIT

Barbara Caldwell

NEGATIVE FILED AT

City Hall, Success, Arkansas

DATE OF PHOTO 1976

**4 IDENTIFICATION**

DESCRIBE VIEW, DIRECTION, ETC. IF DISTRICT. GIVE BUILDING NAME & STREET

PHOTO NO. Three

Looking north parallel to Erwin Street at south side of Waddle House.





UNITED STATES DEPARTMENT OF THE INTERIOR  
NATIONAL PARK SERVICE

**NATIONAL REGISTER OF HISTORIC PLACES  
PROPERTY PHOTOGRAPH FORM**

FOR NPS USE ONLY

RECEIVED

JUN 29 1976

DATE ENTERED

MAR 28 1977

SEE INSTRUCTIONS IN *HOW TO COMPLETE NATIONAL REGISTER FORMS*  
TYPE ALL ENTRIES -- ENCLOSE WITH PHOTOGRAPH

**1 NAME**

HISTORIC

Waddle House

AND/OR COMMON

**2 LOCATION**

CITY, TOWN

Success

\_\_\_\_ VICINITY OF

COUNTY

Clay

STATE

Arkansas

**3 PHOTO REFERENCE**

PHOTO CREDIT

Barbara Caldwell

DATE OF PHOTO 1976

NEGATIVE FILED AT

City Hall, Success, Arkansas

**4 IDENTIFICATION**

DESCRIBE VIEW, DIRECTION, ETC. IF DISTRICT, GIVE BUILDING NAME & STREET

PHOTO NO. Four

Rear (west side) of Waddle House looking east toward Erwin St.



UNITED STATES DEPARTMENT OF THE INTERIOR  
NATIONAL PARK SERVICE

**NATIONAL REGISTER OF HISTORIC PLACES  
PROPERTY PHOTOGRAPH FORM**

FOR NPS USE ONLY

RECEIVED

JUN 29 1976

MAR 28 1977

DATE ENTERED

SEE INSTRUCTIONS IN *HOW TO COMPLETE NATIONAL REGISTER FORMS*  
TYPE ALL ENTRIES -- ENCLOSE WITH PHOTOGRAPH

**1 NAME**

HISTORIC

Waddle House

AND/OR COMMON

**2 LOCATION**

CITY, TOWN

Success

\_\_\_\_ VICINITY OF

COUNTY

Clay

STATE

Arkansas

**3 PHOTO REFERENCE**

PHOTO CREDIT

Barbara Caldwell

NEGATIVE FILED AT

City Hall, Success, Arkansas

DATE OF PHOTO 1976

**4 IDENTIFICATION**

DESCRIBE VIEW, DIRECTION, ETC. IF DISTRICT, GIVE BUILDING NAME & STREET

PHOTO NO. Five

View of stairway from north side of foyer. Foyer is on southeast corner of house.





UNITED STATES DEPARTMENT OF THE INTERIOR  
NATIONAL PARK SERVICE

**NATIONAL REGISTER OF HISTORIC PLACES  
PROPERTY PHOTOGRAPH FORM**

FOR NPS USE ONLY

RECEIVED

JUN 29 1976

DATE ENTERED

MAR 28 1977

SEE INSTRUCTIONS IN *HOW TO COMPLETE NATIONAL REGISTER FORMS*  
TYPE ALL ENTRIES -- ENCLOSE WITH PHOTOGRAPH

**1 NAME**

HISTORIC

Waddle House

AND/OR COMMON

**2 LOCATION**

CITY, TOWN

Success

\_\_\_ VICINITY OF

COUNTY

Clay

STATE

Arkansas

**3 PHOTO REFERENCE**

PHOTO CREDIT

Barbara Caldwell

DATE OF PHOTO 1976

NEGATIVE FILED AT

City Hall, Success, Arkansas

**4 IDENTIFICATION**

DESCRIBE VIEW, DIRECTION, ETC. IF DISTRICT, GIVE BUILDING NAME & STREET

PHOTO NO. Six

View of divider between dining room and den of Waddle House.

UNITED STATES DEPARTMENT OF THE INTERIOR  
NATIONAL PARK SERVICE

**NATIONAL REGISTER OF HISTORIC PLACES  
PROPERTY MAP FORM**

FOR NPS USE ONLY

RECEIVED JUN 29 1976

DATE ENTERED MAR 28 1977

SEE INSTRUCTIONS IN *HOW TO COMPLETE NATIONAL REGISTER FORMS*  
TYPE ALL ENTRIES -- ENCLOSE WITH MAP

**1 NAME**

HISTORIC

Waddle House

AND/OR COMMON

**2 LOCATION**

CITY, TOWN

Success

\_\_\_\_ VICINITY OF

COUNTY  
Clay

STATE  
Arkansas

**3 MAP REFERENCE**

SOURCE U. S. Geological Survey

SCALE 1:24000

DATE 1964

**4 REQUIREMENTS**

TO BE INCLUDED ON ALL MAPS

1. PROPERTY BOUNDARIES
2. NORTH ARROW
3. UTM REFERENCES



UNITED STATES  
DEPARTMENT OF THE INTERIOR  
GEOLOGICAL SURVEY

DATTO QUADRANGLE  
ARKANSAS—MISSOURI  
7.5 MINUTE SERIES (TOPOGRAPHIC)  
NW/4 KNOBEL 15' QUADRANGLE

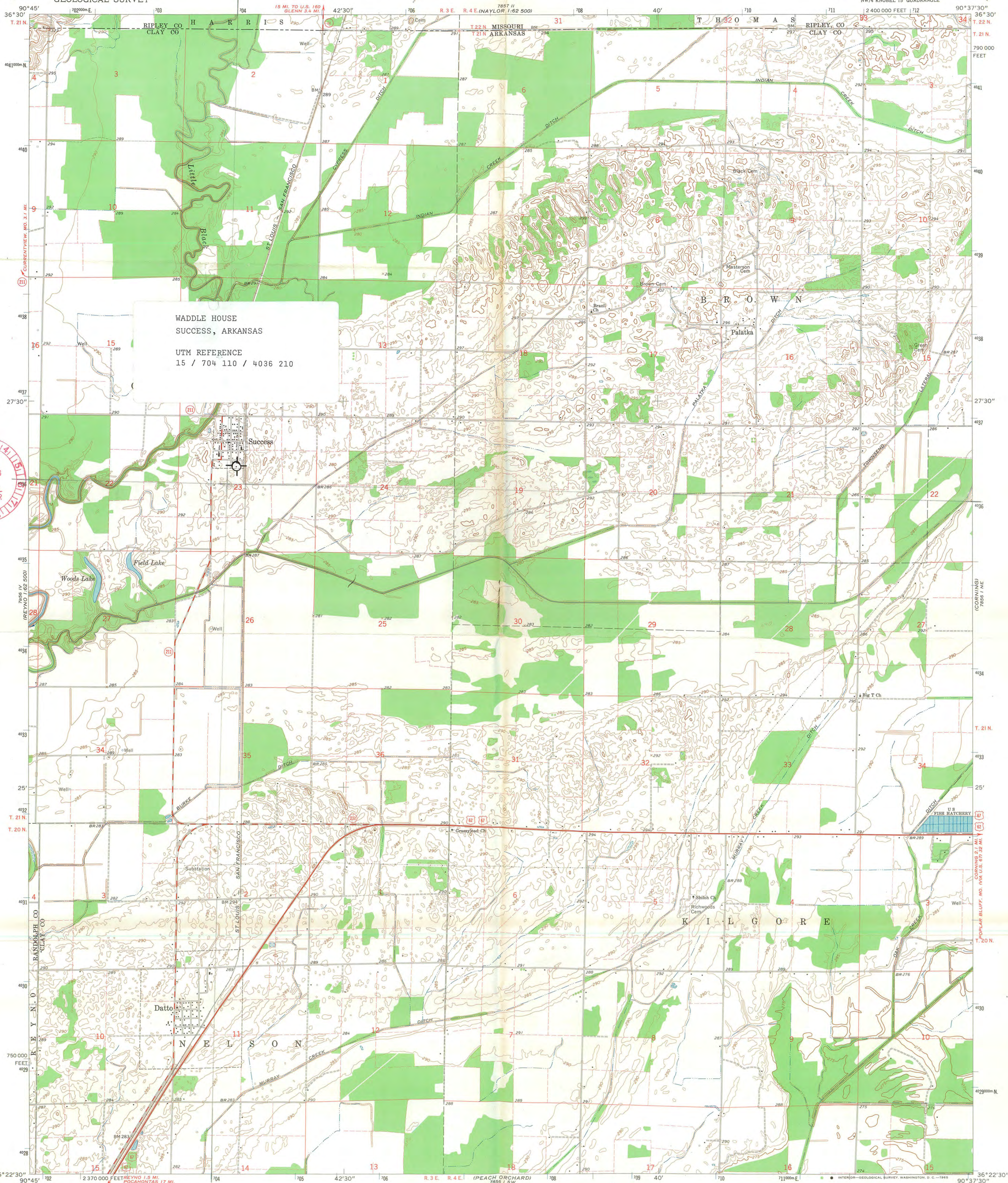

WADDLE HOUSE  
SUCCESS, ARKANSAS  
UTM REFERENCE  
15 / 704 110 / 4036 210



Mapped, edited, and published by the Geological Survey  
Control by USGS and USC&GS  
Topography by photogrammetric methods from aerial  
photographs taken 1963 and planetable surveys 1964  
Polyconic projection. 1927 North American datum  
10,000-foot grid based on Arkansas coordinate system, north zone  
1000-meter Universal Transverse Mercator grid ticks,  
zone 15, shown in blue  
Fine red dashed lines indicate selected fence and field lines where  
generally visible on aerial photographs. This information is unchecked

UTM GRID AND 1964 MAGNETIC NORTH  
DECLINATION AT CENTER OF SHEET

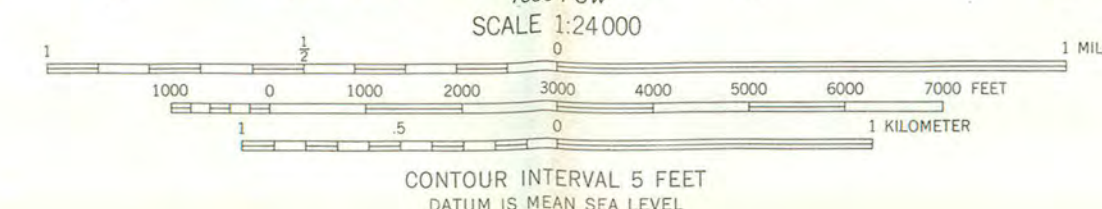

THIS MAP COMPLIES WITH NATIONAL MAP ACCURACY STANDARDS  
FOR SALE BY U.S. GEOLOGICAL SURVEY, DENVER, COLORADO 80225 OR WASHINGTON, D.C. 20242,  
ARKANSAS GEOLOGICAL COMMISSION, LITTLE ROCK, ARKANSAS,  
AND MISSOURI GEOLOGICAL SURVEY, ROLLA, MISSOURI  
A FOLDER DESCRIBING TOPOGRAPHIC MAPS AND SYMBOLS IS AVAILABLE ON REQUEST

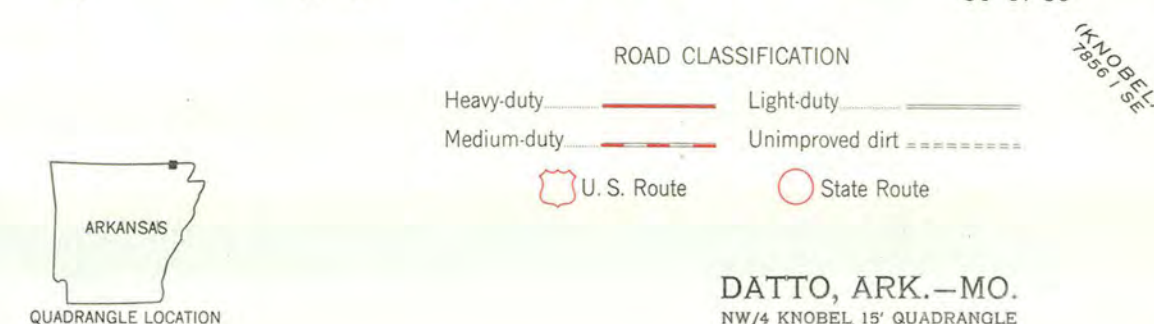

DATTO, ARK.-MO.  
NW/4 KNOBEL 15' QUADRANGLE  
N3622.5-W9037.5/7.5

1964  
AMS 7856 1 NW-SERIES V884