

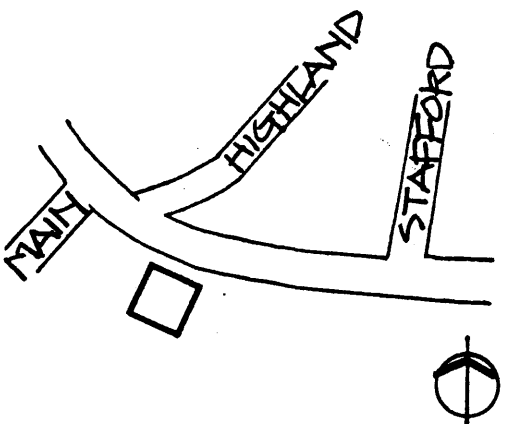

DEC 11 3161

KENTUCKY HISTORIC RESOURCES INVENTORY

Site No. Jo-P 22

1. Historic Name(s) Original Owner <b>Tobe Wiley</b>		22. ADD/County <b>BIG SANDY / JOHNSON</b> <span style="border: 1px solid black; padding: 2px;">058</span>	
2. Present Name <b>141 Euclid St.</b>		23. U.S.G.S. Quadrant (15'/75') <b>Paintsville</b> <span style="border: 1px solid black; padding: 2px;">  </span> G.I.S. Mod. <span style="border: 1px solid black; padding: 2px;">  </span>	
3. Location <b>141 Euclid Street Paintsville, Ky.</b>		24. UTM Reference <span style="border: 1px solid black; padding: 2px;">17</span> <span style="border: 1px solid black; padding: 2px;">341380</span> <span style="border: 1px solid black; padding: 2px;">4186540</span> Zone Easting Northing	
4. Owner's Name <b>Helen Martin</b>		25. Coordinate Accuracy <span style="border: 1px solid black; padding: 2px;">  </span>	
5. Owner's Address <b>141 Euclid St. Paintsville, Ky.</b>		26. Prehistoric Site <input type="checkbox"/> Object Historic Site <input type="checkbox"/> Structure <b>X</b> Building <input type="checkbox"/> Other	
6. Open to Public Yes <input type="checkbox"/> No <input checked="" type="checkbox"/>	7. Visible from road Yes <input checked="" type="checkbox"/> No <input type="checkbox"/>	8. Ownership <input checked="" type="checkbox"/> Private Local <input type="checkbox"/> State <input type="checkbox"/> Federal <input type="checkbox"/>	
9. Local Contact/Organization <b>JOHNSON COUNTY HISTORIC SITES SURVEY COMMITTEE</b>		27. National Register District Name: <span style="border: 1px solid black; padding: 2px;">  </span>	
10. Site Plan with North Arrow 		28. Significance Evaluation <b>National Reg. Crit/</b> <span style="border: 1px solid black; padding: 2px;">D</span>	
11. Architect <b>Unknown</b>		29. Status <input type="checkbox"/> Date National Landmark <input type="checkbox"/> National Register <input type="checkbox"/> Landmark Certificate <input type="checkbox"/> Kentucky Survey <input type="checkbox"/> Local Landmark <input type="checkbox"/> HABS/HAER <input type="checkbox"/>	
12. Builder <b>Unknown</b>		30. Historic Theme Primary <input type="checkbox"/> Secondary <input type="checkbox"/> Other <input type="checkbox"/>	
13. Date <b>1900</b> A. <input checked="" type="checkbox"/> B. <input type="checkbox"/>		31. Endangered Yes <input type="checkbox"/> No <input type="checkbox"/>	
14. Style A. <b>Classical Rev.</b> <input checked="" type="checkbox"/> M B. <input type="checkbox"/>		32. Preservation Project Status <input type="checkbox"/>	
15. Original Use <b>Sin. Fam. Residence</b> <input checked="" type="checkbox"/> A		Actual Cost in \$1,000s <span style="border: 1px solid black; padding: 2px;">  </span>	
16. Present use <b>Sin. Fam. Residence</b>			
17. Condition <b>Good</b> <input checked="" type="checkbox"/> B			
18. Description <b>Two story, three bay frame residence with hip roof and dormers; two story porch w/ recessed entrance; raised seam tin roof</b>			
No. Stories <b>Two</b> <input checked="" type="checkbox"/> C			
Single Pile <input type="checkbox"/> NA <input type="checkbox"/> Double Pile <input checked="" type="checkbox"/>			
Floor Plan <b>Cen. Pas. D.P.</b> <input checked="" type="checkbox"/> K		Roll No. <u>2 2</u> Picture No. <u>44, 45</u> Direction _____	
Structural Fabric <b>Frame</b> A. <input checked="" type="checkbox"/> D B. <input type="checkbox"/>		34. Prepared by: <b>HELEN POWELL</b>	
Decorative Fabric <b>Stained Glass</b> A. <input checked="" type="checkbox"/> P B. <input type="checkbox"/>		35. Organization <b>CARMAN AND POWELL, INC.</b>	
Roof Form <b>Hip</b>		36. Date <b>1983</b>	
19. History  <p style="text-align: center;">(Continue on Back)</p>		37. Revision Dates _____ 38. Staff Review _____	
20. Significance <b>House contributes to Paintsville's best cluster of turn of the century residential architecture by virtue of scale, materials, and setback. It is significant under Criterion C.</b>		39. Source of Information <b>Sandborn Insurance Map 1910 Paintsville Sesquicentennial Committee Pat Patton</b>	

KENTUCKY HISTORIC RESOURCE INVENTORY SUPPLEMENT  
BOUNDARY AND LOCATION INFORMATION

Historic Property Name Wiley House, 141 Euclid Site # Jo-P-22  
Multiple Resource/Thematic Nomination Title MULTIPLE RESOURCES OF JOHNSON COUNTY

U.T.M. Coordinates - List multiple UTMs if property is ten or more acres.

A. \_\_\_\_\_ D. \_\_\_\_\_  
B. \_\_\_\_\_ E. \_\_\_\_\_  
C. \_\_\_\_\_ F. \_\_\_\_\_

Verbal Boundary Description Acreage .18

From a point in the south right-of-way of Euclid; then south 165 feet to a point; then east 52 feet; then north 130 feet to a point; then northwest with the right-of-way of Euclid to the point of beginning.

Sketch of Site Plan (Showing outbuildings, structures, landscape features and the site boundary as described above.)

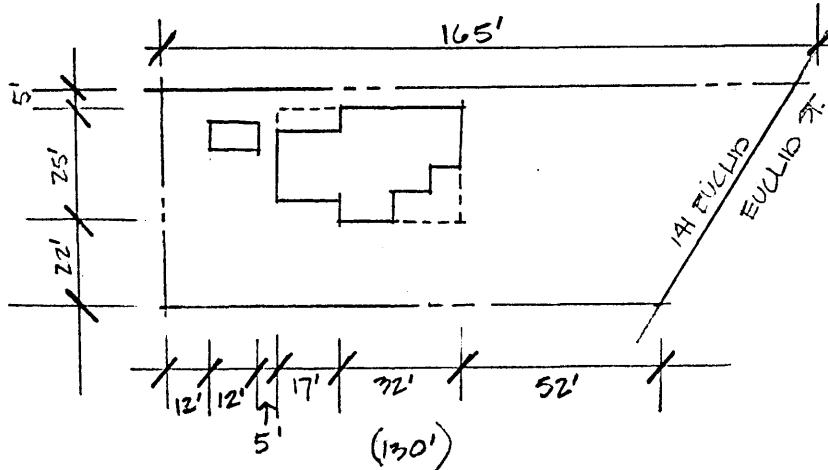

  
 SCALE: 1"=50'-0"

Official Courthouse Property Reference: