

1. Historic Name (s) Shanklin house/Elm Grove		22. ADD/County Bluegrass/Jessamine [][]	
Original Owner George S. Shanklin*		23. Zoning Classification Magisterial District	
Present Name Shanklin house/Elm Grove		24. U.S.G. S. Quadrant (15'/75') Nicholasville	
3. Owner's Name William Arvin		25. UTM Reference 16 711620 4198980 <small>Zone Easting Northing</small>	
4. Owner's Address 108 Maple Street, Nicholasville 40356		26. Prehistoric Site Historic Site <u>Building</u>	
5. Location N. side of Ky 169		Object Structure	
6. Open to Public Yes <input type="checkbox"/> No <input checked="" type="checkbox"/>	7. Visible from road Yes <input checked="" type="checkbox"/> No <input type="checkbox"/>	8. Ownership Private <input checked="" type="checkbox"/> Local <input type="checkbox"/> State <input type="checkbox"/> Federal <input type="checkbox"/>	
9. Local Contact/Organization		27. District Name: Yes <input type="checkbox"/> No <input checked="" type="checkbox"/>	
10. Site Plan with North Arrow See Attached--The log shed which was directly behind the house, was torn down in 1984. Location of springhouse now shown on site plan. New photo of house & springhouse attached.		28. Significance Evaluation National Register	
11. Architect		29. Status National Landmark <input type="checkbox"/> National Register <input type="checkbox"/> Landmark Certificate <input type="checkbox"/> Kentucky Survey <input type="checkbox"/> Local Landmark <input type="checkbox"/> HABS/HAER <input type="checkbox"/>	
12. Builder		Date	
13. Date 2nd 1/3 19th c.		30. Theme Primary <u>architecture</u> Secondary <u>government/politics</u> Other <input type="checkbox"/>	
14. Style Gothic Revival <input type="checkbox"/>		31. Endangered Yes <input type="checkbox"/> No <input checked="" type="checkbox"/>	
15. Original Use house		32. ATTACH PHOTO	
16. Present Use house		Roll No. <u>19, 46 and 52</u>	
17. Condition Interior <input type="checkbox"/> Exterior excellent <input type="checkbox"/>		Picture No. _____	
18. Description 1 1/2-story brick; 2 main blocks and service block on N.; lancet windows in steep gables, the under sides of which are wood paneled; clustered chimney flues; each gable-bay of main facade projects slightly from wall plane; main door frame consists of octagonal posts that extend beyond architrave in form of "turrets"; house built in 2 stages. Outbuildings include stone and brick springhouse and 1/2 dovetail log shed.		Direction _____	
19. History "...one of Grant Knights sisters married John Shanklin of Elm Cove."* (see Js-150-151). George Shanklin was Commonwealth's Attorney and prominent in Kentucky politics;* 3 times state legislature and Congress from 1840 to his death in 1883. 1877 atlas - G. S. Shanklin - 700 acres - Elm Cove		33. Tape No. _____ Negative No. _____	
20. Significance Architecture: one of the best examples of local Gothic Revival styling, possessing fine design qualities. Government/Politics: the original owner was elected three times to the Kentucky Legislature and served as US Representative from 1840 to 1883.		34. Prepared by: KTG-NCP-ACW	
21. Source of Information *Snadon, Patrick A. <u>Bargeboards and Bluegrass: Gothic Revival Residences in Central Kentucky</u> , Unpublished U. Kentucky Thesis, p. 94 and Ch. VI, pp. 81-82, ill. #106, pp. 103-104.		35. Organization KHC	
		36. Date <u>summer 1977</u>	
		37. Revision Dates _____ 38. Staff Review _____	

4/24

KENTUCKY HISTORIC RESOURCE INVENTORY SUPPLEMENT
BOUNDARY AND LOCATION INFORMATION

Historic Property Name Geo. Shannon house Site # JS148
Multiple Resource/Thematic Nomination Title Jessamine Co.

U.T.M. Coordinates - List multiple UTMs if property is ten or more acres.

A. 16 711900 4198880 D. 16 711600 4199300
B. 16 711550 4198650 E. _____
C. 16 711400 4198870 F. _____

Verbal Boundary Description

Acreage 37 acres

House included in area enclosed by
a.B.C.D shown below. A and B are
at the creek, B-C are with the road, and
C-D are with an old fence row.

Sketch of Site Plan (Showing outbuildings, structures, landscape features and
the site boundary as described above.)

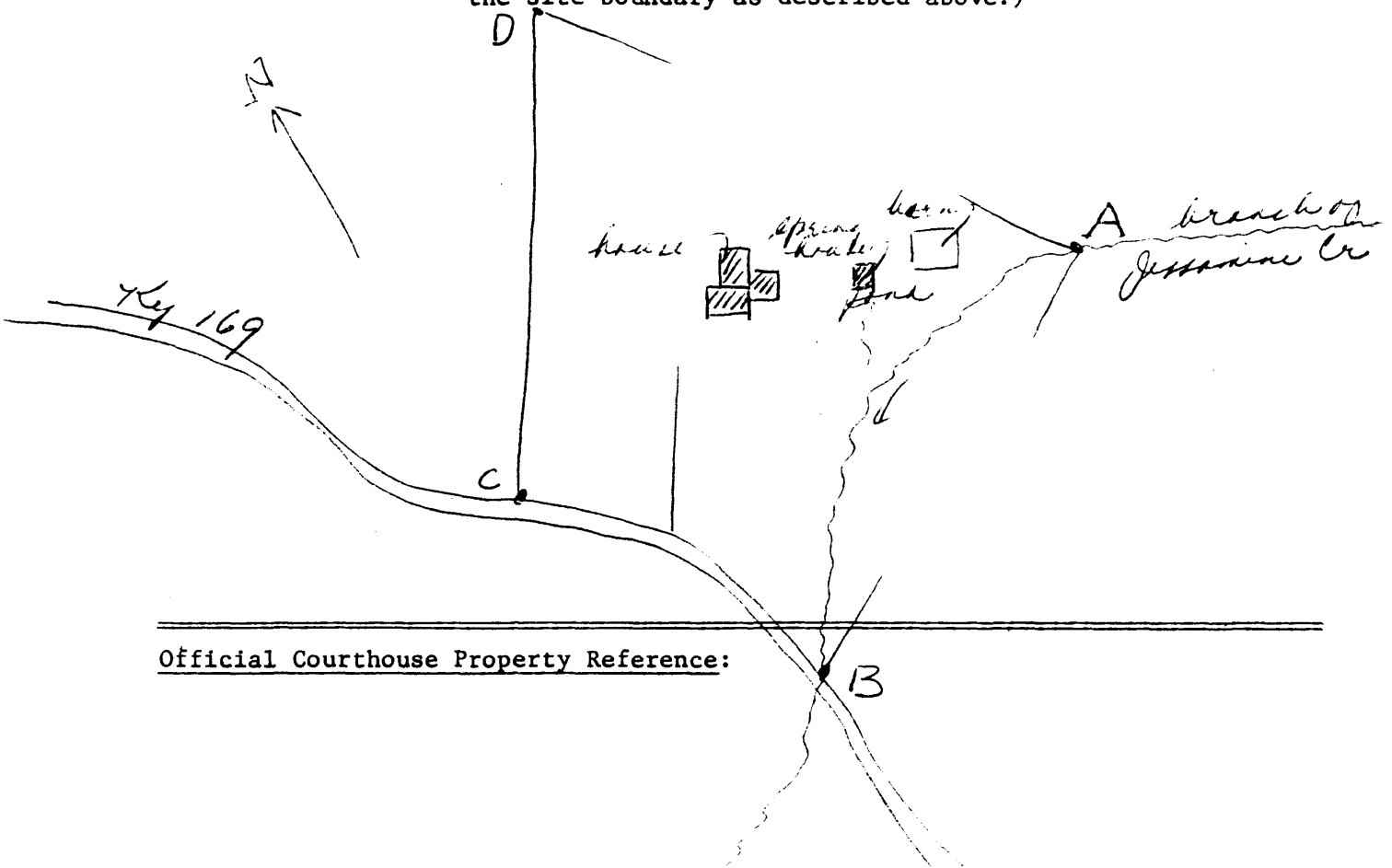

Official Courthouse Property Reference:

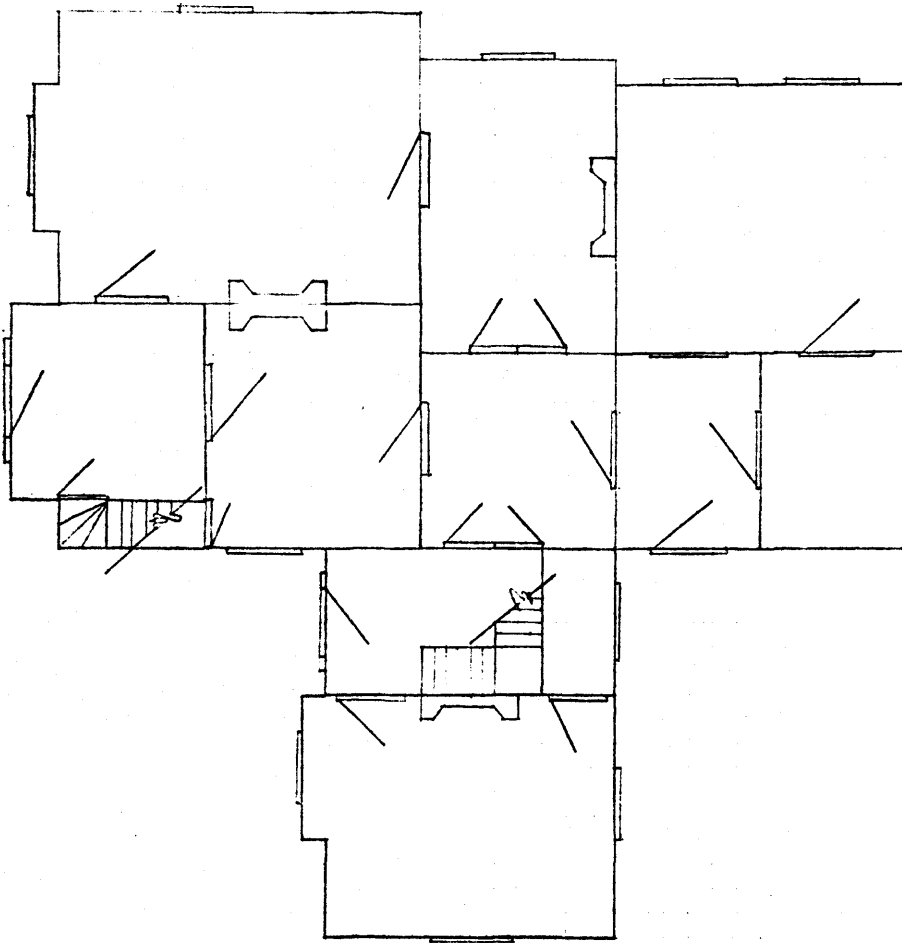

Furn Case

JS-148

(over)

6/1/75

log outbuilding

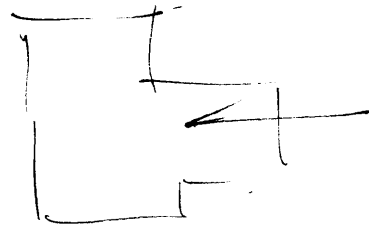
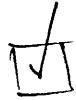

brick house

stone and brick
spring house

