

# ARIZONA STATE HISTORIC PROPERTY INVENTORY

**IDENTIFICATION**  
SURVEY AREA NAME: Kingman Historic Resources  
~~Survey~~  
HISTORIC NAME: Ross H. Blakely House  
ADDRESS/LOCATION: 519 Spring  
CITY/TOWN: Kingman  
TAX PARCEL NUMBER: 303-08-202  
OWNER: Fannie, Henry L., Jane Woodward  
OWNER ADDRESS: c/o Loan Guarantee Office  
VA Reg. Office, 230 N. 1st Avenue, Phoenix, AZ  
HISTORIC USE: house  
PRESENT USE: house  
BUILDING TYPE: house  
STYLE: Queen Anne Cottage  
CONSTRUCTION DATE: 1897  
ARCHITECT/BUILDER: unknown  
INTEGRITY: Excellent  
CONDITION: excellent

**DESCRIPTION**  
STORIES: 1 DIMENSIONS: (l) 40 (w) 38  
STRUCTURAL MATERIAL: wood  
FOUNDATION MATERIAL: concrete  
WALL SHEATHING: double ogee board and batten  
APPLIED ORNAMENT: \_\_\_\_\_

SKETCH MAP:

COUNTY: Mohave SURVEY SITE: 5-8  
USGS QUAD: Kingman Quadrangle  
T 21N R 17W S 24 / SW  $\frac{1}{4}$  OF THE SW  $\frac{1}{4}$   
UTM Zone 11, E-768700, N-3898065

**Description (contd.)**  
ROOF TYPE: gables at west and south fac  
ROOF SHEATHING: rolled  
EAVES TREATMENT: clapboard under gable -  
closed eaves  
WINDOWS: aluminum and original - aluminum  
windows shortened and infilled  
ENTRY: 2 single doors, one on north  
facade and one on east facade at porch,  
oval glass  
PORCHES: screened and open, framed in,  
original  
STOREFRONTS: NA

NOTABLE INTERIOR: \_\_\_\_\_  
OUTBUILDINGS: no  
ALTERATIONS: Addition at rear pre-1923,  
shed roof

**PHOTOGRAPH**  
PHOTOGRAPHER: J. Garrison  
DATE: 4/84 VIEW: Northeast

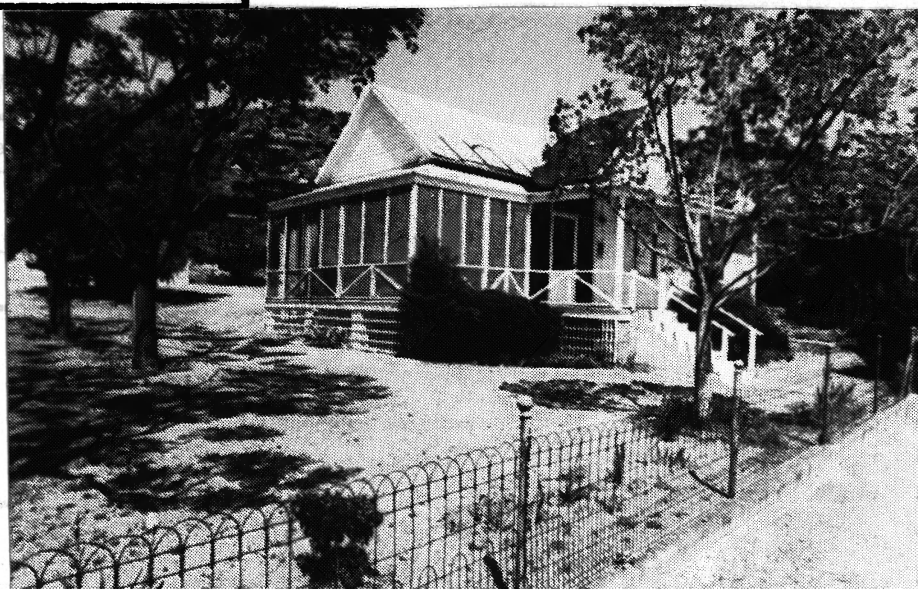

SIGNIFICANCE:

AREAS OF SIGNIFICANCE: COMMERCE\_\_\_ COMMUNITY PLANNING\_\_\_ ECONOMICS\_\_\_  
 EXPLORATION/SETTLEMENT\_\_\_ GOVERNMENTAL x MILITARY\_\_\_ RELIGION\_\_\_ SCIENCE\_\_\_  
 THEATRE\_\_\_ TRANSPORTATION\_\_\_ TOURISM\_\_\_ OTHER(specify) architectural  
historical association

HISTORIC ASSOCIATIONS (be concise):

PROMINENT OCCUPANT/HISTORIC ASSOCIATION(S) Ross H. Blakely was a well-known  
Kingman citizen and son of William G. Blakely, Kingman minister and judge.

RELATIONSHIP TO LOCAL DEVELOPMENT

CULTURAL AFFILIATIONS

ARCHITECTURAL STYLE Excellent integrity of style and materials.

MAJOR ARCH. FORM/MATERIAL Best example of a Queen Anne Cottage in double ogee board and  
batten.

ENGINEERING/STRUCTURAL Representative of popularity of double ogee board and batten in  
Kingman.

DISTRICT/STREETScape CONTRIBUTION

DISCUSSION AS REQUIRED:

Ross Blakely was in the livestock business when he was admitted to the bar in 1910 and began a law practice in Kingman. He served in county and territorial political positions and was active in Kingman civic affairs.

This house is one of only two remaining Queen Anne Cottages with integrity, and is the best of those two.

CONTEXT: ISOLATED/RURAL\_\_\_ RESIDENTIAL STREET x COMMERCIAL\_\_\_ CENTRAL SQUARE\_\_\_  
 CBD:\_\_\_ OTHER:\_\_\_

BIBLIOGRAPHY/SOURCES:

- Mohave County Recorder's Office
- Sanborn Map
- Kingman Historic Property Survey, 1979
- Mohave County Miner 7/17/1897, p.3.
- McClintock, James H., Arizona--The Youngest State, Vol. III, Chicago: S.J. Clarke Publishing Co., 1916.

LISTING IN OTHER SURVEYS: Kingman Historic Property Survey, 1979

NATIONAL REGISTER STATUS:

LISTED\_\_\_ DETERMINED ELIGIBLE\_\_\_ DETERMINED NOT ELIGIBLE\_\_\_ NOT EVALUATED\_\_\_

COMMENTS/DEVELOPMENT PLANS/THREATS:

Ref: Kingman MRA  
 Item 7, p. 4  
 Item 8, p. 17

SURVEYOR Garrison/Myers SURVEY DATE April 1984 DATE FORM COMPLETED July 25, 1984