

PH00 26697

HIS No UTM

Form 10-300
(Rev. 6-72)

UNITED STATES DEPARTMENT OF THE INTERIOR
NATIONAL PARK SERVICE

NATIONAL REGISTER OF HISTORIC PLACES INVENTORY - NOMINATION FORM

(Type all entries: complete applicable sections)

STATE:	Massachusetts
COUNTY:	Suffolk
FOR NPS USE ONLY	
ENTRY DATE	JUN 25 1974

1. NAME

COMMON: Eliot Burying Ground (use for publication)

AND/OR HISTORIC:
a) Eustis Street Burying Ground or b) First Burying Ground in Roxbury

2. LOCATION

STREET AND NUMBER: Eustis Street & Washington Streets

CITY OR TOWN: Boston (Roxbury) CONGRESSIONAL DISTRICT: 9th

STATE: Massachusetts CODE: 025 COUNTY: Suffolk CODE: 025

3. CLASSIFICATION

CATEGORY (Check One)	OWNERSHIP	STATUS	ACCESSIBLE TO THE PUBLIC
<input type="checkbox"/> District <input checked="" type="checkbox"/> Site <input type="checkbox"/> Building <input type="checkbox"/> Structure <input type="checkbox"/> Object	<input checked="" type="checkbox"/> Public <input type="checkbox"/> Private <input type="checkbox"/> Both Public Acquisition: <input type="checkbox"/> In Process <input type="checkbox"/> Being Considered	<input checked="" type="checkbox"/> Occupied <input type="checkbox"/> Unoccupied <input type="checkbox"/> Preservation work in progress	Yes: <input checked="" type="checkbox"/> Restricted <input type="checkbox"/> Unrestricted <input type="checkbox"/> No
PRESENT USE (Check One or More as Appropriate)			
<input type="checkbox"/> Agricultural <input type="checkbox"/> Commercial <input type="checkbox"/> Educational <input type="checkbox"/> Entertainment	<input type="checkbox"/> Government <input type="checkbox"/> Industrial <input type="checkbox"/> Military <input type="checkbox"/> Museum	<input type="checkbox"/> Park <input type="checkbox"/> Private Residence <input type="checkbox"/> Religious <input type="checkbox"/> Scientific	<input type="checkbox"/> Transportation <input checked="" type="checkbox"/> Cemetery <input type="checkbox"/> Comments

4. OWNER OF PROPERTY

OWNER'S NAME: City of Boston-Department of Parks and Recreation

STREET AND NUMBER: City Hall

CITY OR TOWN: Boston STATE: Massachusetts CODE: 025



5. LOCATION OF LEGAL DESCRIPTION

COURTHOUSE, REGISTRY OF DEEDS, ETC.: Registry of Deeds

STREET AND NUMBER: Suffolk County Court House

CITY OR TOWN: Boston STATE: Massachusetts CODE: 025

6. REPRESENTATION IN EXISTING SURVEYS

TITLE OF SURVEY: Inventory of Historic Assets of the Commonwealth of Massachusetts

DATE OF SURVEY: Federal State County Local

DEPOSITORY FOR SURVEY RECORDS: Massachusetts Historical Commission (617) 727-8470

STREET AND NUMBER: 40 Beacon Street

CITY OR TOWN: Boston STATE: Massachusetts CODE: 025

SEE INSTRUCTIONS

STATE:	Massachusetts
COUNTY:	Suffolk
ENTRY NUMBER	JUN 25 1974
DATE	
FOR NPS USE ONLY	

7. DESCRIPTION

CONDITION	(Check One)					
	<input type="checkbox"/> Excellent	<input checked="" type="checkbox"/> Good	<input type="checkbox"/> Fair	<input type="checkbox"/> Deteriorated	<input type="checkbox"/> Ruins	<input type="checkbox"/> Unexposed
	(Check One)			(Check One)		
	<input checked="" type="checkbox"/> Altered	<input type="checkbox"/> Unaltered	<input type="checkbox"/> Moved	<input checked="" type="checkbox"/> Original Site		

DESCRIBE THE PRESENT AND ORIGINAL (if known) PHYSICAL APPEARANCE

Eliot Burying Ground, roughly a triangle with a rounded hypotenuse, lies at the corner of Washington and Eustis Streets, formerly the two main roads leading to Boston and Dorchester from Roxbury. Abutting it on the southerly tip is the former firehouse at 20 Eustis Street. Surrounding the entire ground is a pudding stone wall with a granite cap and cast-iron gate, erected in 1856. A later short iron fence has been set on top of the granite cap. Paths are laid out in a meandering fashion among the irregularly laid stones, tombs, and mature trees. Unlike other historic cemeteries in Boston, few of the stones were rearranged in the 19th century's quest for symmetry and precision. The tombs are organized in two ranges, ten in the ground's center which are the oldest, and along the brodering wall twenty-seven more below grade of which three have large horizontal monuments over the graves. In 1882, a bronze tablet was placed on the entrance gate to commemorate famous people within.

The former firehouse, Italianate in style, is two story, red brick, one bay wide by 3 bays long with an early wood frame addition that extends the building by two full bays plus a small "ell". The roof is pitched with gable end to streets. Small brackets support the overhanging cornice which does not have complete return; at the corners it is supported by pairs of elaborate, elongated brackets. On the facade, the ground floor engine door is marked by rusticated granite blocks in a segmental arch pattern. Immediately above two narrow round head windows flank a slightly larger similarly shaped window. Each has granite sills supported on small brackets and rusticated granite window caps. Along the sidewalls, plain ~~rectangular~~ ^{rectangular} windows have plain granite sills and lintels.

Besides the rear addition, recent changes include the bricking up of the engine entrance leaving only a small asymmetrical door and window.

Although not within the boundary, the late 19th century brick industrial building that forms the north wall of the cemetery provides a protective buffer between it and the expressway beyond.

SEE INSTRUCTIONS



8. SIGNIFICANCE

PERIOD (Check One or More as Appropriate)

- Pre-Columbian | 16th Century | 18th Century | 20th Century
 15th Century | 17th Century | 19th Century

SPECIFIC DATE(S) (If Applicable and Known) 1630

AREAS OF SIGNIFICANCE (Check One or More as Appropriate)

- | | | | |
|---|--|---|--|
| <input type="checkbox"/> Aboriginal | <input type="checkbox"/> Education | <input type="checkbox"/> Political | <input type="checkbox"/> Urban Planning |
| <input type="checkbox"/> Prehistoric | <input type="checkbox"/> Engineering | <input checked="" type="checkbox"/> Religion/Philosophy | <input type="checkbox"/> Other (Specify) |
| <input type="checkbox"/> Historic | <input type="checkbox"/> Industry | <input type="checkbox"/> Science | _____ |
| <input type="checkbox"/> Agriculture | <input type="checkbox"/> Invention | <input checked="" type="checkbox"/> Sculpture | _____ |
| <input type="checkbox"/> Architecture | <input checked="" type="checkbox"/> Landscape Architecture | <input checked="" type="checkbox"/> Social/Humanitarian | _____ |
| <input type="checkbox"/> Art | <input type="checkbox"/> Literature | <input type="checkbox"/> Theater | _____ |
| <input type="checkbox"/> Commerce | <input type="checkbox"/> Military | <input type="checkbox"/> Transportation | _____ |
| <input type="checkbox"/> Communications | <input type="checkbox"/> Music | | |
| <input type="checkbox"/> Conservation | | | |

STATEMENT OF SIGNIFICANCE

Eliot Burying Ground was the first in Roxbury, established just after the town's incorporation in 1630 from the common land, and remains one of Boston's oldest cemeteries. Roxbury was annexed to Boston in 1868.

The significance of Eliot Burying Ground ^{Ground derives} is from its early establishment, the funerary art, and from those buried there. The first tomb built in the burying ground is that of the Dudley family, built before 1653. Buried here are Governor Thomas Dudley, as well as Chief Justice Paul Dudley, and Governor Joseph Dudley, who erected the famous, hundred-odd mile-stones in Norfolk County. The oldest headstone is that of Samuel Danforth's infant of 1653. The most famous, and third tomb, is the Parish or Eliot Tomb, built in 1687 in which are the remains of John Eliot, Apostle to the Indians, Biblical translator, and minister of the 1st Church in Roxbury. Other ministers of this early congregation are also buried in the Parish Tomb.

During the siege of Boston, the first defensive work constructed by the Americans was a redoubt thrown up across Washington Street (then Roxbury Street) and Eustis Street (then Dorchester Street) and called Burying Ground Redoubt. It was subsequently enlarged and strengthened.

The Eliot Burying Ground has more post-Revolutionary stones than 17th and 18th century and most are in relatively intact condition. The funerary art illustrates vividly the Puritan concepts of death and immortality in the slate and stone markers which show winged death's heads or angels atop oblong stones. The more restrained imagery of urns and willows on post-revolutionary markers reflects the contemporary vogue in the decorative arts and architecture for classical motifs. Neoclassicism of the Federal and later periods was a conscious attempt to recreate the forms - political and artistic - of the earliest democracy, Greece, and, later, the original republic, Rome.

In 1819, the Town of Roxbury voted to build "a house for the Engine" on a corner of the burying ground "where the Hearse House" stood. In 1856 older walls were replaced by the present granite wall and iron gates, and three years later, the wooden engine house was replaced by the existing brickfire house which forms part of the burying ground's southeastern border. The original land-operated engine, Torrent 6, was replaced

SEE INSTRUCTIONS

9. MAJOR BIBLIOGRAPHICAL REFERENCES

1. Drake, Francis S., The Town of Roxbury, Its Memorable Persons and Places, Roxbury, 1878.
2. City of Boston, Real Property Department-Engineering Division, Map #K 30, 1908.
3. Historical Sketch of the First Burying Place in Roxbury, Eustis Street Burying Ground, also inscriptions and biographical notes and record of deaths and burials, Boston, 1904. Boston Cemetery Department.
4. Merriam, John M., "Historic Burial-Places of Boston and Vicinity," Proceedings of The Americal Antiquarian Society, Vol. VII, Part I, pp 381-417

19/3228480
19/4688520

10. GEOGRAPHICAL DATA

LATITUDE AND LONGITUDE COORDINATES DEFINING A RECTANGLE LOCATING THE PROPERTY			LATITUDE AND LONGITUDE COORDINATES DEFINING THE CENTER POINT OF A PROPERTY OF LESS THAN TEN ACRES		
CORNER	LATITUDE	LONGITUDE	LATITUDE		LONGITUDE
	Degrees Minutes Seconds	Degrees Minutes Seconds	Degrees	Minutes	Seconds
NW	° ' "	° ' "	42	19	54.847
NE	° ' "	° ' "	71	04	53.778
SE	° ' "	° ' "			
SW	° ' "	° ' "			

APPROXIMATE ACREAGE OF NOMINATED PROPERTY: 0.80

LIST ALL STATES AND COUNTIES FOR PROPERTIES OVERLAPPING STATE OR COUNTY BOUNDARIES

STATE:	CODE	COUNTY:	CODE



SEE INSTRUCTIONS

11. FORM PREPARED BY

NAME AND TITLE: Elizabeth Amadon, Survey Director by Boston Landmarks Commission

ORGANIZATION: Massachusetts Historical Commission (617) 727-8470 DATE: February, 1974

STREET AND NUMBER: 40 Beacon Street

CITY OR TOWN: Boston STATE: Massachusetts CODE: 025

12. STATE LIAISON OFFICER CERTIFICATION

NATIONAL REGISTER VERIFICATION

As the designated State Liaison Officer for the National Historic Preservation Act of 1966 (Public Law 89-665), I hereby nominate this property for inclusion in the National Register and certify that it has been evaluated according to the criteria and procedures set forth by the National Park Service. The recommended level of significance of this nomination is:

National State Local

Name: John F. X. Davoren
 Honorable John F. X. Davoren
 Secretary of the Commonwealth
 Title: Chairman, Massachusetts Historical Commission

Date: 3/22/74

I hereby certify that this property is included in the National Register.

[Signature]
 Director, Office of Archeology and Historic Preservation

Date: 6/25/74

ATTEST:
[Signature]
 Acting Keeper of The National Register

Date: 6/21/74

**NATIONAL REGISTER OF HISTORIC PLACES
INVENTORY - NOMINATION FORM**

(Continuation Sheet)

STATE Mass.	
COUNTY Suffolk	
FOR NPS USE ONLY	
ENTRY NUMBER	DATE
	JUN 25 1974

(Number all entries)

Eliot Burying Ground, Boston (Roxbury)

8. SIGNIFICANCE

within the decade by a hook and ladder, and even later (1889) by early steam engines. The rear of the building in its additions and alterations indicates the type fire apparatus used during the late 19th c. Plans for its rehabilitation as a small museum are being actively contemplated.

The location of the firehouse has historical significance integrally related to that of the Eliot Burying Ground in that it stands on the site of the old "hearse house"; it is visually and cohesively part of the same environment.



PROPERTY Eliot Burying Ground STATE Mass.

FILE NUMBER 4. 3. 74. 517

JH REVIEW

PHOTOS 3

MAPS 2

CONTROL REVIEW

OK
cm
4. 8.
74

HISTORIAN Eliot is important in Dudleys - gravemarkers imp-
but for how many Boston cemeteries? - ~~Mass?~~

Accept
W. R. Lye
4/8/74

ARCHITECTURAL HISTORIAN

Accept
H. J. Jandl
4/10/74

ARCHEOLOGIST

REVIEW UNIT CHIEF The building is not acceptable as part of the
district. It should be a separate nomination. Return

COLE
4-12-74

BRANCH CHIEF

These two distinct properties
cannot be nominated together

Return
Stuyvesant
5. 24. 74

KEEPER

National Register Write-up _____

Send-back May 24, 1974

Federal Register entry _____

Re-submit 6. 19. 74

Entered _____

JUN 25 1974

PROPERTY Plot Burying Ground STATE Mass

2nd Central
Sheet

WORKING NUMBER 4.3.74.517

Suffolk

TECH REVIEW
PHOTOS 3
MAPS 2

CONTROL REVIEW
OK

cm
6.19.
74

HISTORIAN state feels strongly so

Accept
W.R. Luce
6/19/74

ARCHITECTURAL HISTORIAN
This still isn't a district, but... Huzandl

6/19/74

ARCHEOLOGIST

REVIEW UNIT CHIEF Betty Anadon made a very strong argument and practically refused to hear otherwise. I don't agree but they can include it in

Accept
Cole
6/19/74

BRANCH CHIEF average like this so...

KEEPER

Accept
Huzandl
6/21/74

National Register Write-up 8/20/74

Send-back _____

Federal Register entry August 6, 1974

Re-submit _____

Entered JUN 25 1974



FORM 10-301 A
(6/72)

UNITED STATES DEPARTMENT OF THE INTERIOR
NATIONAL PARK SERVICE

NATIONAL REGISTER OF HISTORIC PLACES
PROPERTY PHOTOGRAPH FORM

(Type all entries - attach to or enclose with photograph)

1. NAME		
COMMON	AND/OR HISTORIC	NUMERIC CODE (Assigned by NPS)
Eliot Burying Ground	Eustis Street Burying Ground 1st Burying Ground in Roxbury	
2. LOCATION		
STATE	COUNTY	TOWN
Massachusetts	Suffolk	Boston
STREET AND NUMBER		
Eustis Street and Washington Street		
3. PHOTO REFERENCE		
PHOTO CREDIT	DATE	NEGATIVE FILED AT
Boston Redevelopment Authority	1974	Boston Redevelopment Authority City Hall, Boston, MA

4. IDENTIFICATION

DESCRIBE VIEW, DIRECTION, ETC.

View from west (Eustis Street) looking northeasterly ay burying ground.

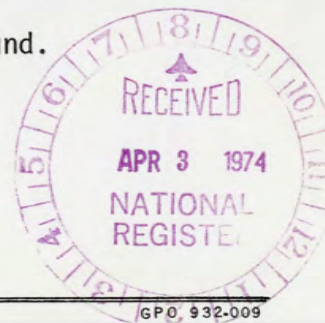

GPO, 932-009

PROPERTY OF THE NATIONAL REGISTER



FORM 10-301 A
(6/72)

UNITED STATES DEPARTMENT OF THE INTERIOR
NATIONAL PARK SERVICE

**NATIONAL REGISTER OF HISTORIC PLACES
PROPERTY PHOTOGRAPH FORM**

(Type all entries - attach to or enclose with photograph)

1. NAME		NUMERIC CODE (Assigned by NPS)
COMMON	AND/OR HISTORIC	
Eliot Burying Ground	Eustis Street Burying Ground 1st Burying Ground in Roxbury	JUN 25 1974
2. LOCATION		TOWN
STATE	COUNTY	Boston
Massachusetts	Suffolk	
STREET AND NUMBER		
3. PHOTO REFERENCE		NEGATIVE FILED AT
PHOTO CREDIT	DATE	
Boston Redevelopment Authority	1974	Boston Redevelopment Authority City Hall, Boston, MA
4. IDENTIFICATION		
DESCRIBE VIEW, DIRECTION, ETC.		

View from west (Eustis Street) looking due east at burying ground and rear of fire house.

GPO 932-009

PROPERTY OF THE NATIONAL REGISTER



UNITED SPANISH VETERANS

UNITED SPANISH VETERANS
CITY

NATIONAL REGISTER OF HISTORIC PLACES
PROPERTY PHOTOGRAPH FORM

(Type all entries - attach to or enclose with photograph)

1. NAME

COMMON

Eliot Burying Ground

AND/OR HISTORIC

Eustis Street Burying Ground
1st Burying Ground in Rixbury

NUMERIC CODE (Assigned by NPS)

2. LOCATION

STATE

Massachusetts

COUNTY

Suffolk

TOWN

Boston

STREET AND NUMBER

3. PHOTO REFERENCE

PHOTO CREDIT

Boston Redevelopment Authority

DATE

1974

NEGATIVE FILED AT

Boston Redevelopment Authority
City Hall, Boston, MA

4. IDENTIFICATION

DESCRIBE VIEW, DIRECTION, ETC.

View of fire house looking at Eustis Street facade and the northwesterly side wall.

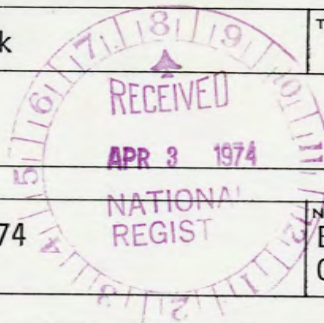

JUN 25 1974

#3

#3

PROPERTY OF THE NATIONAL REGISTER

**NATIONAL REGISTER OF HISTORIC PLACES
PROPERTY MAP FORM**

(Type all entries - attach to or enclose with map)

STATE	
Massachusetts	
COUNTY	
Suffolk	
FOR NPS USE ONLY	
ENTRY NUMBER	DATE
	JUN 25 1974

SEE INSTRUCTIONS

1. NAME			
COMMON: Eliot Burying Ground			
AND/OR HISTORIC: a) Eustis Street Burying Ground or b) First Burying Ground in Roxbury			
2. LOCATION			
STREET AND NUMBER:			
Eustis Street and Washington Streets			
CITY OR TOWN:			
Boston (Roxbury)			
STATE:	CODE	COUNTY:	CODE
Massachusetts	025	Suffolk	025
3. MAP REFERENCE			
SOURCE:			
U.S.G.S. 7.5' Series, Boston South Quadrangle			
SCALE: 1"=24,000'			
DATE: 79			
4. REQUIREMENTS			
TO BE INCLUDED ON ALL MAPS			
1. Property boundaries where required.			
2. North arrow.			
3. Latitude and longitude reference.			



71°07'30" 42°22'30" 327000m E. EVERETT (CITHALL) 3.9 MI. MONTVALE 8 MI. 1.5 MI. TO MASS. 28 6768 1 NE (BOSTON NORTH) 331 2'30" 332 0.4 MI. TO MASS. 145 SALEM 14 MI. 730 000 FEET 334 335 71°00' 42°22'30"

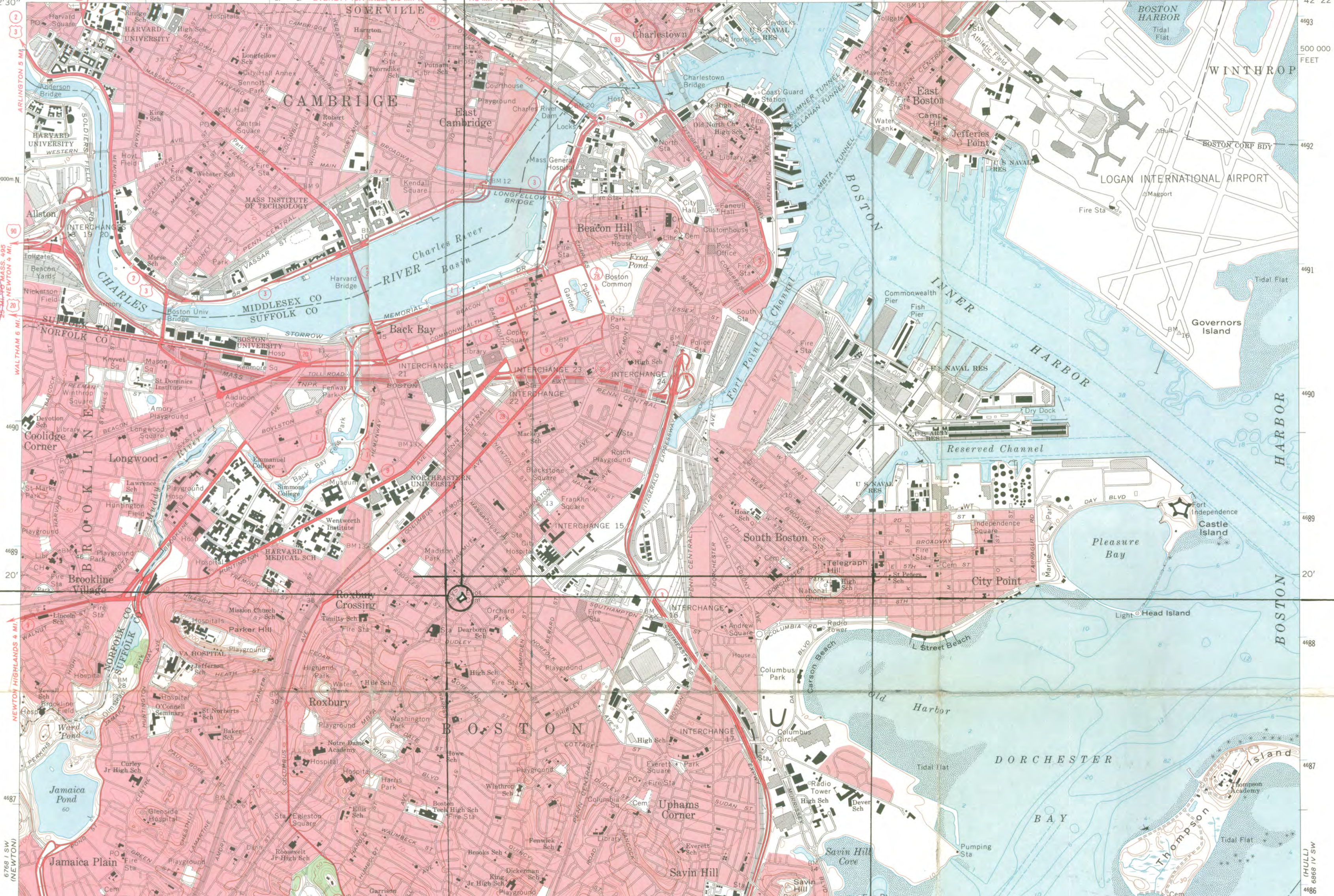

ELIOT BURYING GROUND
Boston (Roxbury), Mass.
LAT: 42° 19' 54.847"
LONG: 71° 04' 53.778"

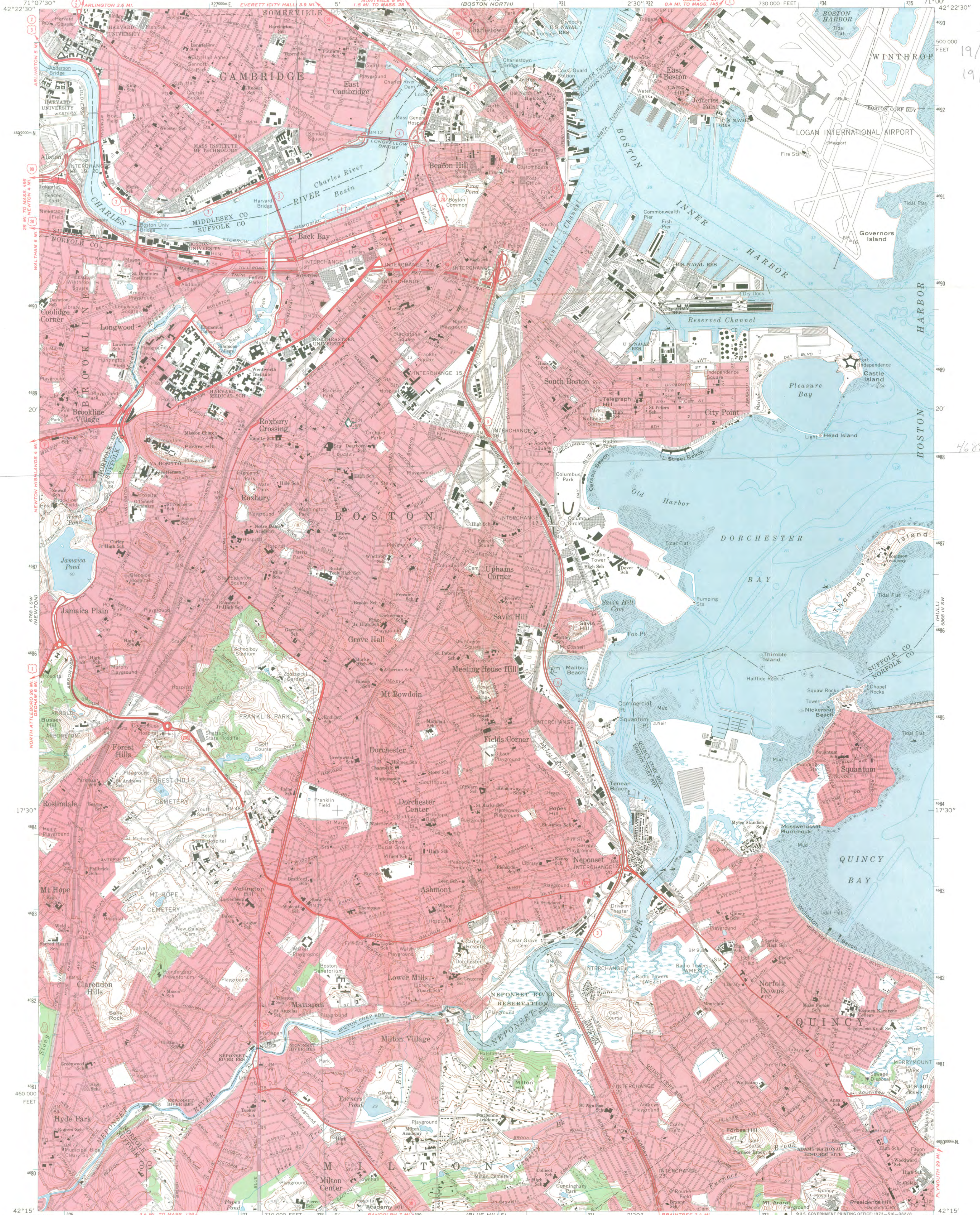

Mapped, edited, and published by the Geological Survey
Control by USGS, USC&GS, and Massachusetts Geodetic Survey
Topography by planetable surveys 1943. Revised from
aerial photographs taken 1969. Field checked 1970
Selected hydrographic data compiled from USC&GS Charts 246
and 248 (1971). This information is not intended for navigational
purposes
Polyconic projection. 1927 North American datum
10,000-foot grid based on Massachusetts coordinate system,
mainland zone
1,000-meter Universal Transverse Mercator grid ticks,
zone 19, shown in blue
Boundaries in tidewater areas from information supplied
by Massachusetts Department of Public Works
Red tint indicates areas in which only landmark buildings are shown

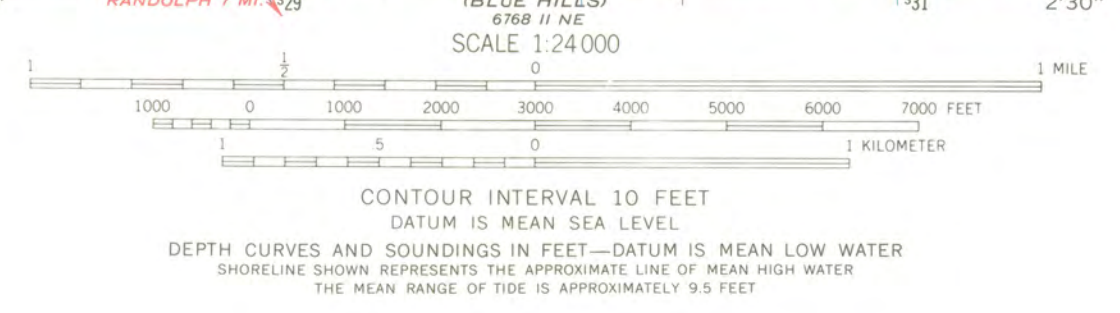

ROAD CLASSIFICATION

Primary highway, hard surface	Light-duty road, hard or improved surface
Secondary highway, hard surface	Unimproved road
Interstate Route	U.S. Route
	State Route



BOSTON SOUTH, MASS.
N4215—W7100/7.5
1970
AMS 6768 1 SE—SERIES 8714

THIS MAP COMPLIES WITH NATIONAL MAP ACCURACY STANDARDS
FOR SALE BY U.S. GEOLOGICAL SURVEY, WASHINGTON, D.C. 20242
A FOLDER DESCRIBING TOPOGRAPHIC MAPS AND SYMBOLS IS AVAILABLE ON REQUEST

528420

Eliot Burman Ground

UTM Ref
19/328480
19/4688520
um 9-22-75

4688520

**NATIONAL REGISTER OF HISTORIC PLACES
PROPERTY MAP FORM**

(Type all entries - attach to or enclose with map)

STATE	
Massachusetts	
COUNTY	
Suffolk	
FOR NPS USE ONLY	
ENTRY NUMBER	DATE
JUN 25 1974	

SEE INSTRUCTIONS

1. NAME

COMMON: Eliot Burying Ground

AND/OR HISTORIC: a) Eustis Street Burying Ground or b) First Burying Ground in Roxbury

2. LOCATION

STREET AND NUMBER:

Eustis Street and Washington Streets

CITY OR TOWN:

Boston (Roxbury)

STATE:

Massachusetts

CODE

025

COUNTY:

Suffolk

CODE

025

3. MAP REFERENCE

SOURCE:

Boston Redevelopment Authority

SCALE: 1" = 100'

DATE: 1965

4. REQUIREMENTS

TO BE INCLUDED ON ALL MAPS

1. Property boundaries where required.
2. North arrow.
3. Latitude and longitude reference.





The Commonwealth of Massachusetts

Office of the Secretary

Massachusetts Historical Commission

40 Beacon Street Boston, Massachusetts 02108

727-8470



John F. X. Davoren

Secretary of the Commonwealth

March 25, 1974

Special Notice

National Register
National Park Service
18th and C Streets
Washington D.C. 20240

Attention: Charles Herrington, Chief of Register

CERTIFIED MAIL

Dear Charles:

Enclosed are five National Register submissions for the following properties:

1. Boston, Suffolk County, Eliot Burying Ground,
2. " " , Clapp Houses ,
3. " " , Youth's Companion Building,
4. " " , Park Street District,
5. " " , Suffolk County Courthouse.

These have been declared eligible for submission by the Massachusetts Historical Commission, the State Review Board, and have been signed by the Secretary of the Commonwealth, John F.X.Davoren, Chairman of the Massachusetts Historical Commission and designated the State Liason Officer.

Please note that the properties covered by these submissions are to be included in our 1975 apportionment warrant. Therefore, we would appreciate your processing these forms promptly. Please let us know if any other information is needed.

Sincerely,

Elizabeth Amadon
State Survey Director
Massachusetts Historical Commission

ERA/ma

MAY 24 1974

5-22-74
C. S. Skell
for K. Cole

H34-PR

Honorable John F. X. Davoren
Secretary of the Commonwealth
Chairman, Massachusetts Historical
Commission
40 Beacon Street
Boston, Massachusetts 02108

Dear Mr. Davoren:

We are returning the nomination for the Eliot Burying Ground in Roxbury as the nominated area does not appear to have sufficient historical cohesiveness to constitute an integrated whole, although both components, the cemetery and the firehouse appear eligible.

You may wish to nominate each component individually, thus recognizing their individual importance. We look forward to reviewing the nominations.

Sincerely yours,

Acting Charles A. Herrington (Sgd.)

William J. Murtagh
Keeper of the National Register

Enclosures

FNP:K Cole:egj 5/13/74

bcc: Regional Director, ~~XXXXXXXXXX~~

North Atlantic Region

Director's Reading File

DI

PR, Mrs. Mott w/c inc.

BASIC FILE RETAINED IN PR

ENTRIES IN THE NATIONAL REGISTER

STATE MASSACHUSETTS

Date Entered JUN 25 1974

<u>Name</u>	<u>Location</u>
Eliot Burying Ground	Boston (Roxbury) Suffolk County

Hon. Edward M. Kennedy
Hon. Edward W. Brooke
Hon. John J. Moakley
Regional Director, North Atlantic
Region

Also Notified

State Historic Preservation Officer
Hon. John F. X. Davoren
Secretary of the Commonwealth
Chairman, Massachusetts Historical
Commission
40 Beacon Street
Boston, Massachusetts 02108

PR MMott/cm 6/25/74

FEDERAL ASSISTANCE		2. APPLICANT'S APPLICATION	a. NUMBER	3. STATE APPLICATION IDENTIFIER	a. NUMBER 74070490
1. TYPE OF ACTION <input type="checkbox"/> PREAPPLICATION <input checked="" type="checkbox"/> APPLICATION <small>(Mark appropriate box)</small> <input type="checkbox"/> NOTIFICATION OF INTENT (Opt.) <input type="checkbox"/> REPORT OF FEDERAL ACTION		Leave Blank	b. DATE Year month day 19 77 07 15	b. DATE Year month day ASSIGNED 19 74 08 13	
4. LEGAL APPLICANT/RECIPIENT				5. FEDERAL EMPLOYER IDENTIFICATION NO. 046-002-284	
a. Applicant Name : Massachusetts Historical Commission				6. PRO-GRAM (From Federal Catalog)	
b. Organization Unit :				a. NUMBER 1 5 9 0 4	
c. Street/P.O. Box : 294 Washington Street				b. TITLE Historic Preservation	
d. City : Boston e. County : Suffolk					
f. State : Massachusetts g. ZIP Code: 02108					
h. Contact Person (Name & telephone No.) : Elizabeth Reed Amadon, S.H.P.O. (617) 727-8470					
7. TITLE AND DESCRIPTION OF APPLICANT'S PROJECT				8. TYPE OF APPLICANT/RECIPIENT A-State H-Community Action Agency B-Interstate I-Higher Educational Institution C-Substate J-Indian Tribe D-District K-Other (Specify): E-County F-School District G-Special Purpose District	
Eliot Burying Ground: Eustis Street Fire Station Development Project, Boston (Roxbury), Suffolk Co.				Enter appropriate letter <input type="checkbox"/> A	
"Restore the station house to its appearance in 1869. This phase will entail site preparation and clearance and restoration and painting of the eave brackets."				9. TYPE OF ASSISTANCE A-Basic Grant D-Insurance B-Supplemental Grant E-Other C-Loan Enter appropriate letter(s) <input type="checkbox"/> A <input type="checkbox"/>	
10. AREA OF PROJECT IMPACT (Names of cities, counties, States, etc.) Commonwealth of Massachusetts			11. ESTIMATED NUMBER OF PERSONS BENEFITING 5,689,170	12. TYPE OF APPLICATION A-New C-Revision E-Augmentation B-Renewal D-Continuation Enter appropriate letter <input type="checkbox"/> A	
13. PROPOSED FUNDING		14. CONGRESSIONAL DISTRICTS OF:		15. TYPE OF CHANGE (For 12c or 12e) A-Increase Dollars F-Other (Specify): B-Decrease Dollars C-Increase Duration D-Decrease Duration E-Cancellation	
a. FEDERAL \$	5,000.00	a. APPLICANT	9	Enter appropriate letter(s) <input type="checkbox"/> <input type="checkbox"/>	
b. APPLICANT	5,000.00	b. PROJECT	9		
c. STATE	.00	16. PROJECT START DATE Year month day 19 see #34	17. PROJECT DURATION Months 36		
d. LOCAL	.00	18. ESTIMATED DATE TO BE SUBMITTED TO FEDERAL AGENCY Year month day 19 77 07 15		19. EXISTING FEDERAL IDENTIFICATION NUMBER 25-75-00172-00	
e. OTHER	.00				
f. TOTAL \$	10,000.00				
20. FEDERAL AGENCY TO RECEIVE REQUEST (Name, City, State, ZIP code) National Park Service, Washington D.C. 20240					21. REMARKS ADDED <input type="checkbox"/> Yes <input checked="" type="checkbox"/> No
22. THE APPLICANT CERTIFIES THAT		a. To the best of my knowledge and belief, data in this preapplication/application are true and correct, the document has been duly authorized by the governing body of the applicant and the applicant will comply with the attached assurances if the assistance is approved.		b. If required by OMB Circular A-95 this application was submitted, pursuant to instructions therein, to appropriate clearinghouses and all responses are attached: (1) Office of State Planning <input type="checkbox"/> <input checked="" type="checkbox"/> (2) <input type="checkbox"/> <input type="checkbox"/> (3) <input type="checkbox"/> <input type="checkbox"/>	
23. CERTIFYING REPRESENTATIVE		a. TYPED NAME AND TITLE Elizabeth Reed Amadon, Exec. Dir. and S.H.P.O.	b. SIGNATURE <i>Elizabeth Reed Amadon</i> Acting SHPO	c. DATE SIGNED Year month day 1977 07 15	
24. AGENCY NAME Department of the Interior			25. APPLICATION RECEIVED Year month day 19 77 07 22		
26. ORGANIZATIONAL UNIT National Park Service			27. ADMINISTRATIVE OFFICE Grants Administration Div		
23. ADDRESS 18th and C Streets NW, Washington, D.C. 20240			28. FEDERAL APPLICATION IDENTIFICATION		
29. FEDERAL GRANT IDENTIFICATION 25-8165			30. FEDERAL GRANT IDENTIFICATION 25-8165		
31. ACTION TAKEN		32. FUNDING		34. STARTING DATE Year month day 1976 06 01	
<input checked="" type="checkbox"/> a. AWARDED		a. FEDERAL \$	5,000.00	35. CONTACT FOR ADDITIONAL INFORMATION (Name and telephone number) Stephen D. Newman 202 523-5472	
<input type="checkbox"/> b. REJECTED		b. APPLICANT	5,000.00	36. ENDING DATE Year month day 19 80 09 30	
<input type="checkbox"/> c. RETURNED FOR AMENDMENT		c. STATE	.00	37. REMARKS ADDED <input checked="" type="checkbox"/> Yes <input type="checkbox"/> No	
<input type="checkbox"/> d. DEFERRED		d. LOCAL	.00		
<input type="checkbox"/> e. WITHDRAWN		e. OTHER	.00		
		f. TOTAL \$	10,000.00		
38. FEDERAL AGENCY A-95 ACTION		a. In taking above action, any comments received from clearinghouses were considered. If agency response is due under provisions of Part 1, OMB Circular A-95, it has been or is being made.		b. FEDERAL AGENCY A-95 OFFICIAL (Name and telephone no.) same as #35	

SECTION I - APPLICANT/RECIPIENT DATA

SECTION II - CERTIFICATION

SECTION III - FEDERAL AGENCY ACTION

Item 7

Source of non-federal match: Value of donated real property (City of Boston to the Boston Fire Museum Trust)