Woodrow Wilson / Lincoln school
Eugene Oregon Lane County
melissa Darby, photograph
march 1990

Neg. Loc: Lorig and associates
300 Western Ave #300
Seattle Washington
98121

Facade Elevation: N.

1 of 20

LINCOLN

Woodrow Wilson school / Lincoln
Eugene Lane Co Oregon
Melissa Darby photograph
March 1990
Neg. Loc. Loring and associates
2001 Western Ave #300
Seattle, Washington
98121

main entry: North Elevation

2920

19

Woodrow Wilson school
Eugene, Oregon Lane County
Melissa Darby photograph
March 1990
Neg. Loc: Lorig and associates
300 western ave # 300
Seattle, Washington
98121

Detail MAIN ENTRY

3 of 20

OLN
24

Woodrow Wilson / Lincoln School
Eugene, Lane Co. Oregon
Melissa Darby photograph
March 1990
Neg. LOC.

Lorig and associates
300 Western Ave # 300
Seattle, Washington 98121

Detail: main entry
4 of 20

Woodrow Wilson School
Eugene, Lane County, Oregon
march 1990
Melissa Darby photograph
Neg. Loc. Lorig and associates
2001 Western Avenue #300
Seattle, wash 98121

EAST Elevation
5 of 20

Woodrow Wilson / Lincoln School
Eugene, Oregon, Lane County
March 1990
Neg Loc
Lorig and Associates
2001 Western Ave #300
Seattle, Washington 98121

East elevation
6 of 20

Woodrow Wilson School / Lincoln
Eugene Lane County Oregon
march 1990
melissa Darby photograph

Neg. Loc.
Lorrg and associates
2001 western Ave #300
Seattle Washington 98121

South elevation
7 of 20

Woodrow wilson School / Lincoln
Eugene, Lane Co, Oregon
melissa Darby photograph
march 1990

Long + Associates
300 Western Ave #300
Seattle washington 98121

South elevation

8 of 20

Woodrow Wilson / Lincoln School
Eugene, Oregon Lane County
Melissa Darby photograph
March 1990

Neg. Loc. 2 orig + Associates
300 Western ave #300
Seattle, Washington
98121

South elevation
9 of 20

Woodrow Wilson / Lincoln School
Eugene, LANeco. Oregon
melissa Darby photograph
March 1990
Neg. Loc. Lorig and associates
2001 Western Ave #300
Seattle Wash 98121

Doorway; West elevation
10 of 20

Woodrow Wilson School / Lincoln School
Eugene, Lane Co., Oregon
Melissa Darby photo
March 1990
Negative Loc: Lorig + Associates
2001 Western Ave #300
Seattle Washington 98121

Interior View: entry doors
11 of 20

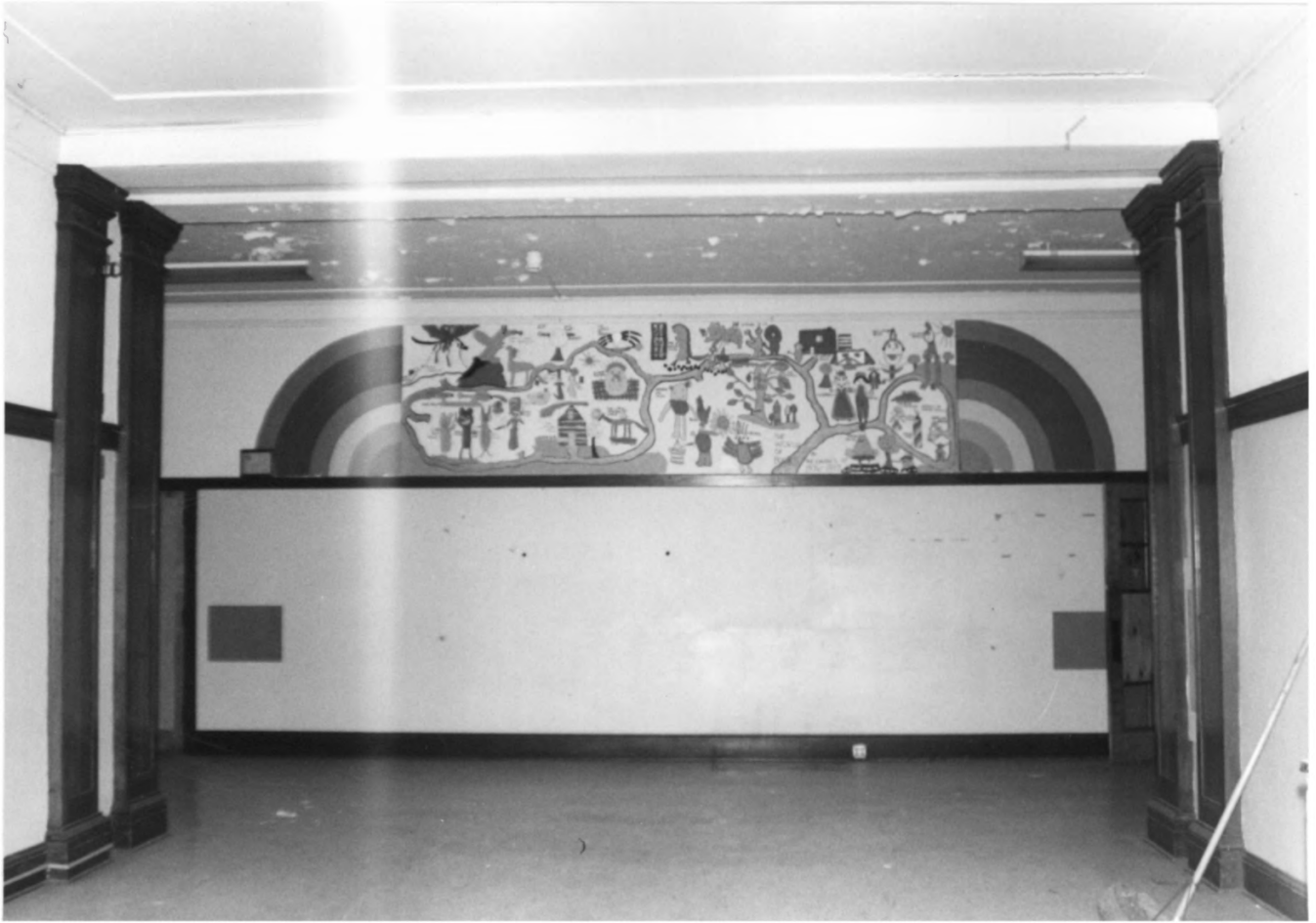

Woodrow Wilson School / Lincoln School
Eugene, Lane Co. Oregon
Melissa Darby photograph
march 1990
Negative Loc: Lorig + Associates
2001 Western Ave. #300
Seattle, WAsh. 98121

Interior View: entry Looking south
12 of 20

Woodrow Wilson School / Lincoln School
Eugene, Oregon, Lane county
Melissa Darby photograph
March 1990
Negative Loc: Lorig + Associates
2001 Western Ave #300
Seattle Washington 98121

Interior View: pilaster capitals.

13 of 20

Woodrow Wilson / Lincoln School
Eugene, Lane County, Oregon
Melissa Darby photograph
March 1990
Neg. Loc: Lorig and Associates
2001 Western Ave. #300
Seattle Wash. 98121

Interior view: Second floor hall
Looking west.

14 of 20

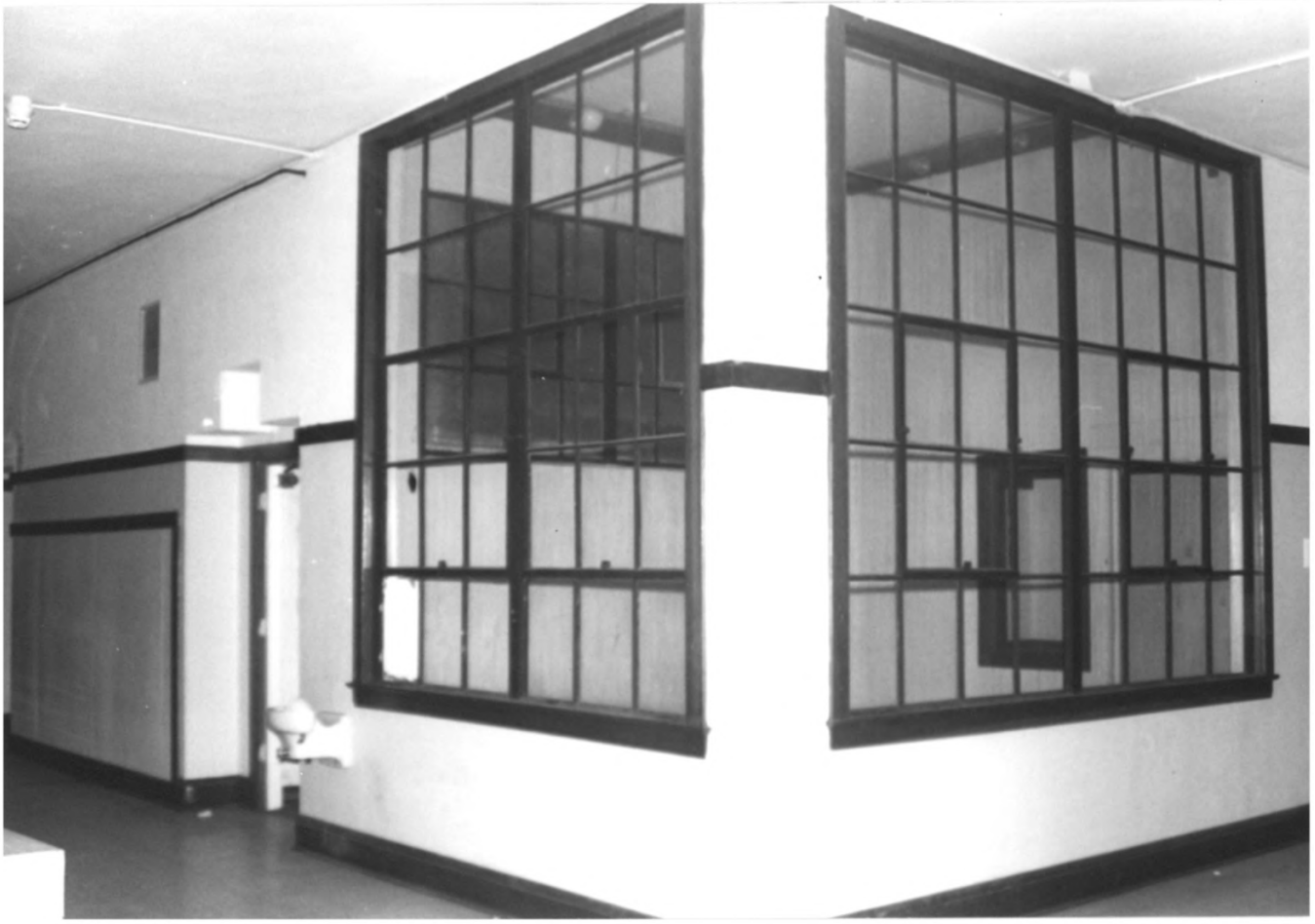

Woodrow Wilson / Lincoln School
Eugene Lane county Oregon
Melissa Darby photograph
March 1990
Neg. Loc. Lorig and associates
2001 Western Ave # 300
Seattle Wash. 98121

Interior View Light Court
15 of 20

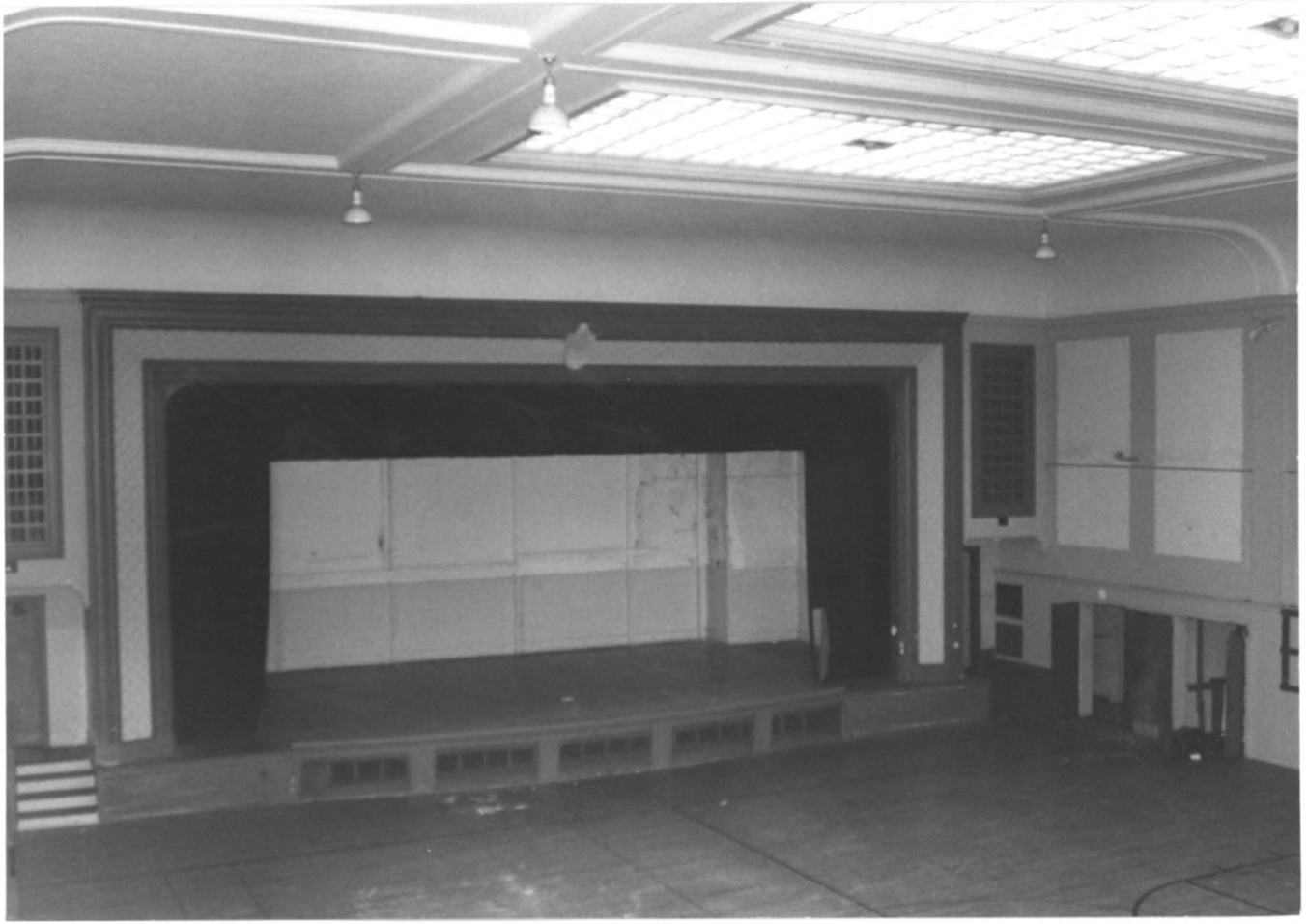

Woodrow Wilson / Lincoln School
Eugene, Oregon Lane county
Melissa Darby photograph
March 1990
Neg. Loc. Lorig and associates
2001 Western Ave. #300
Seattle washington 98121

Interior View ; stage and skylight

16 of 20

Woodrow Wilson / Lincoln School
Eugene, Lane Co. Oregon
Melissa Darby photograph
March 1990
Neg. Loc. Corig and Associates
2001 Western Ave. #300
Seattle Wash 98121
Interior View; East auditorium wall + stage
17 of 20

Woodrow Wilson / Lincoln School
Eugene, Lane Co. Oregon
Melissa Darby, photograph
March 1990
Neg Loc: Lorig and Associates
2001 Western Ave. #300
Seattle Washington 98121

Interior View; Typical stairwell doorway

18 of 20

No10 HIGH SCHOOL EUGENE ORE.

This photoprint is issued for research use only. It is not to be copied or sold. Permission for use in a publication, film or video production must be obtained in writing from the Photographic Department
Oregon Historical Society
1200 SW Park Avenue
Portland, Oregon 97205

NEGATIVE NUMBER 56950

Eugene High school
Eugene, Lane Co, Ore
Oregon Historical Society
No Date ca 1920
Neg Location: OHS

comparable school to wilson school

19970

6

282

Woodrow Wilson Junior High
Eugene, Lane County Oregon
Lane County museum photo
740 W 13th Avenue
Eugene, Oregon 97402
Historic View ca. 1930
North Elevation

20 of 20

No further reproduction allowed /

LCHM #33E / L72-34

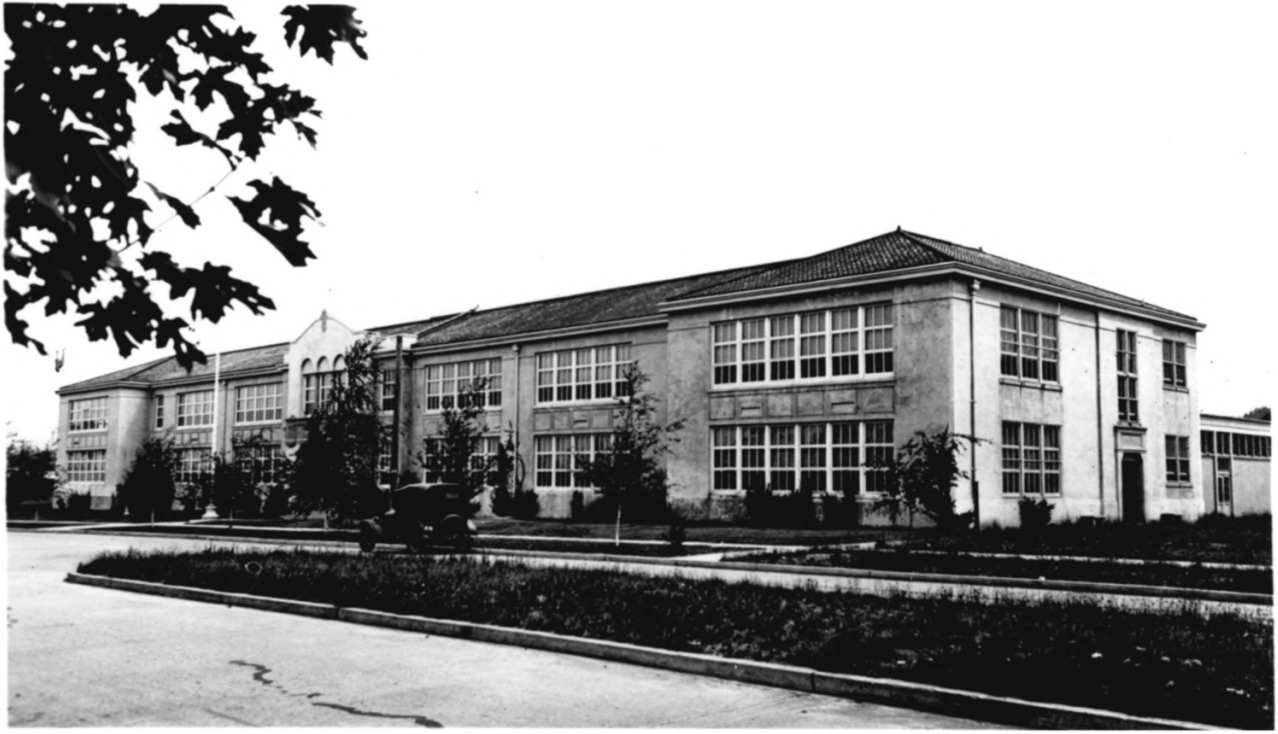

Theodore Roosevelt Junior High / Condon School
Eugene, Lane County, Oregon
Lane County museum photo
740 W. 13th Ave.
Eugene, Oregon 97402

Historic View Co 1930?
West elevation

THE COMPANION SCHOOL OF
WOODROW WILSON JUNIOR HIGH SCHOOL
SUPPLEMENTARY PHOTO 1 OF 1

LCHM #33F / L72-394C