



UNITED STATES DEPARTMENT OF THE INTERIOR  
NATIONAL PARK SERVICE

NATIONAL REGISTER OF HISTORIC PLACES  
PROPERTY PHOTOGRAPH FORM

(Type all entries - attach to or enclose with photograph)

STATE Kentucky	
COUNTY Scott	
FOR NPS USE ONLY	
ENTRY NUMBER APR 11 1972	DATE

SEE INSTRUCTIONS

<b>1. NAME</b>			
COMMON:	Osburn House		
AND/OR HISTORIC:	Osburn House		
<b>2. LOCATION</b>			
STREET AND NUMBER: U.S. 25 about 1/4 mile south of Burton Pike intersection			
CITY OR TOWN: Georgetown			
STATE:	Kentucky	CODE	COUNTY:
		21	Scott
			CODE
			209
<b>3. PHOTO REFERENCE</b>			
PHOTO CREDIT: Ann Bevins			
DATE OF PHOTO: 1971			
NEGATIVE FILED AT: Route # 4-Lexington Pike, Georgetown, Ky. 40324			
<b>4. IDENTIFICATION</b>			
DESCRIBE VIEW, DIRECTION, ETC.  Showing the house, which faces east, taken from the northeast prior to the restoration which involved stripping of weather-boarding.			

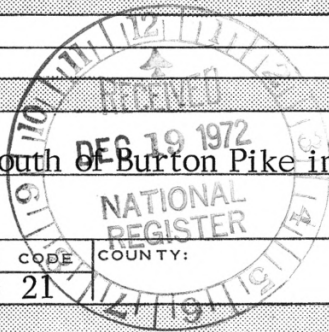

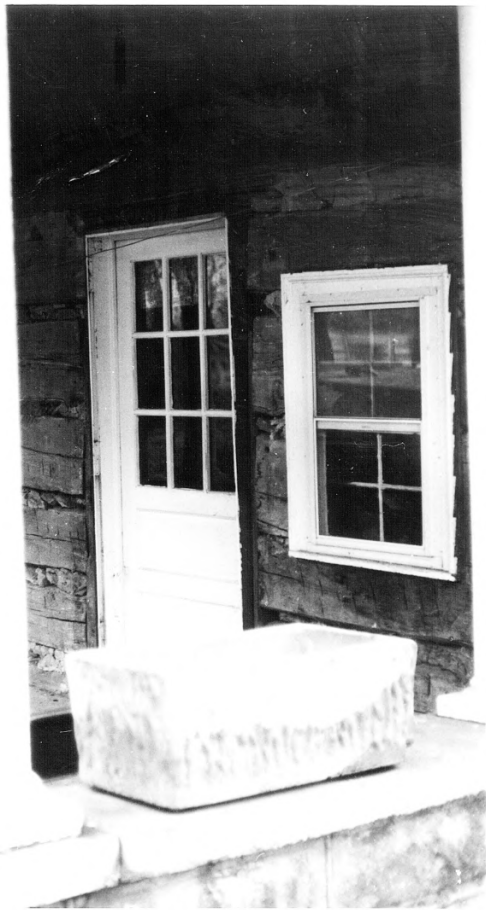

UNITED STATES DEPARTMENT OF THE INTERIOR  
NATIONAL PARK SERVICE

NATIONAL REGISTER OF HISTORIC PLACES

PROPERTY PHOTOGRAPH FORM

(Type all entries - attach to or enclose with photograph)

STATE		Kentucky	
COUNTY		Scott	
FOR NPS USE ONLY			
ENTRY NUMBER		DATE	
APR 11 1973			

SEE INSTRUCTIONS

1. NAME

COMMON: Osburn House

AND/OR HISTORIC: Osburn House

2. LOCATION

STREET AND NUMBER: U.S. 25 about 1/4 mile south of Burton Pike intersection

CITY OR TOWN: Georgetown

STATE: Kentucky

CODE 21

COUNTY:

Scott

CODE 209

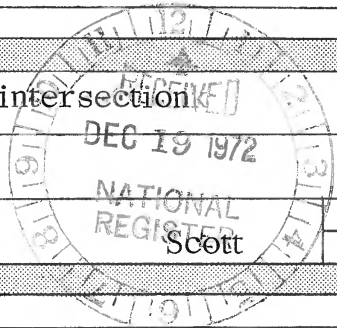

3. PHOTO REFERENCE

PHOTO CREDIT: Ann B. Bevins

DATE OF PHOTO: 1972

NEGATIVE FILED AT: Route # 4-Lexington Pike, Georgetown, Ky. 40324

4. IDENTIFICATION

DESCRIBE VIEW, DIRECTION, ETC.

Showing the facade after weatherboarding was stripped as part of a restoration taking place during 1972. Taken from the northeast.



00 FEET    711    35'    712    GEORGETOWN 2.8 MI. LEXINGTON 15'    (GEORGETOWN) 4060 11 NE    1.7 MI. TO U.S. 62 9 MI. TO INTERSTATE 64    715 32'30"    GEORGETOWN 3.8 MI. VERSAILLES 21 MI.

SCALE 1:24 000

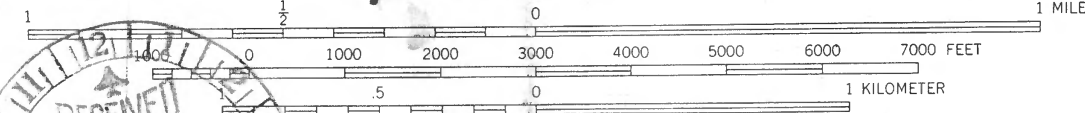

CONTOUR INTERVAL 20 FEET  
DATUM IS MEAN SEA LEVEL

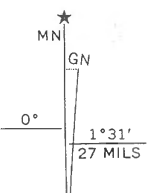

Hea  
Me