

1908 POSTCARD

Gilroy, Cal.
Part of Live Oak
Creamery Plant.

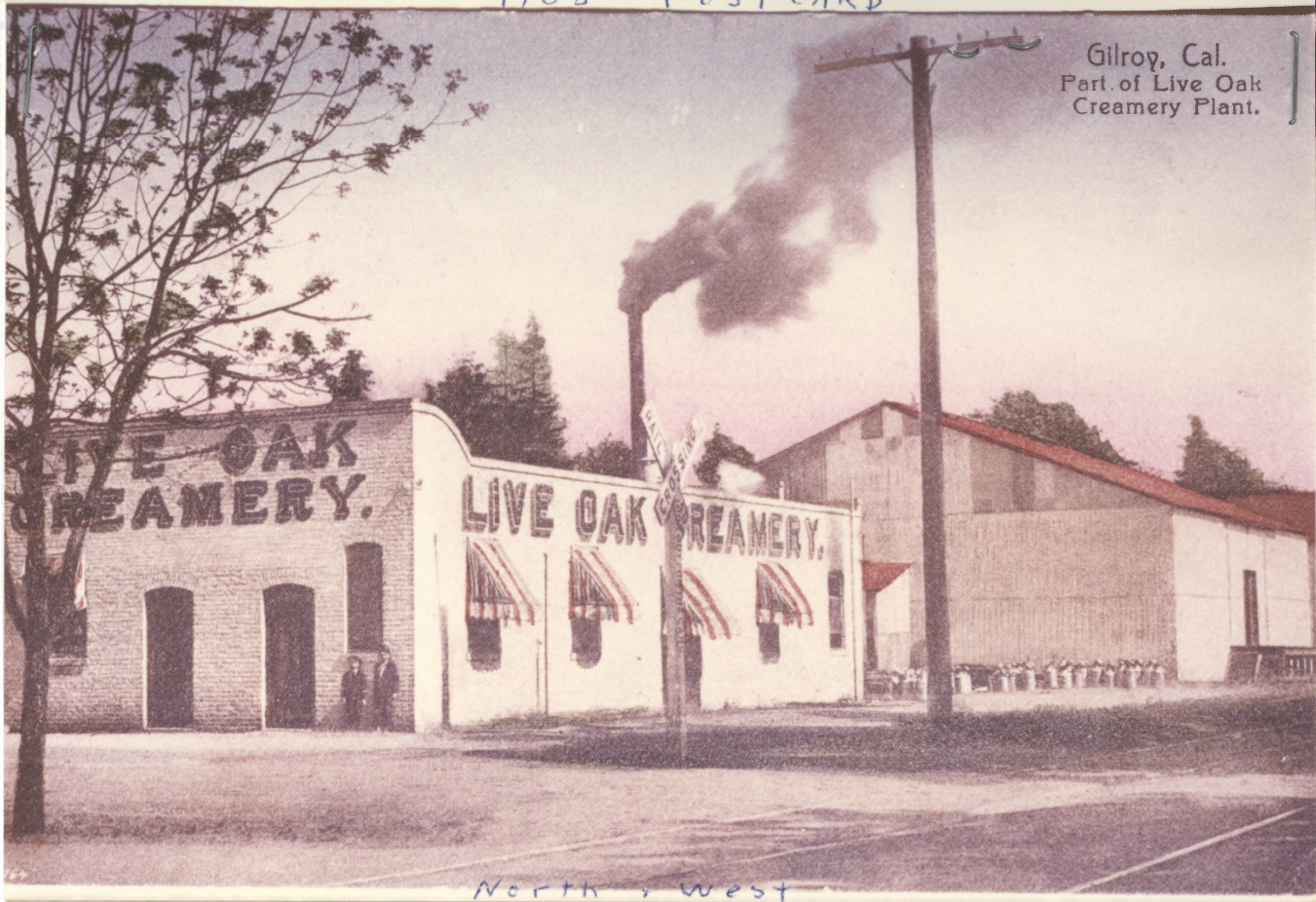

North & West

CA-2065

Live Oak Creamery--downtown Gilroy, CA

Photographer--E. F. Sachara

December 1977

1160 Third Street, Gilroy, CA 95020

Northwest walls

JAN 27 1982

Photo No. 1 ↙ 18



Live Oak Creamery Northwest - 1978

CA-2065

No. 2 of 18

Live Oak Creamery, Gilroy, CA

Photographer: E. F. Sachara

Photo date: May 1978

Negative at: 1160 Third St.

Gilroy, CA 95020

Northwest walls

JAN 27 1982



No. 3 Live Oak Creamery, Gilroy., CA
of 18 GSA County photographer
Photo date: May 18, 1978
~~XXXXXXXX~~ Negative at: 1555 Berger Dr.
San Jose, CA
West wall

JAN 27 1982

Old Butter Factory
Gilroy, Ca. View of the ex-
terior wall, railroad track.
Note the 2 varieties of tie bolts
5/15/78



Live Oak Creamery North Close-up - Martin Street

No. 4 of 18

Live Oak Creamery, Gilroy, CA

Photographer: E. F. Sachara

Negative at: 1160 Third St.

Gilroy, CA 95020

Photo date: May 1978

Front close-up--north side

JAN 27 1982

CA-2065



No. 5 Live Oak Creamery, Gilroy, CA
of 18 GSA County photographer
Photo date: May 18, 1978
Negative at: 1555 Berger Dr.
San Jose, CA
Close-up northwest corner

JAN 27 1982

Old Butter Factory,
Gilroy, Ca. View of N. W. corner
of front of bldg. Note thick
pegs of wall at door opening.
Pewood/sawdust insulated 5/15/78



Live Oak Creamery - west with rear addition

CA-2065

No. **6** ⁷ 18
Live Oak Creamery, Gilroy, CA
Photographer: E. F. Sachara
Negative at: 1160 Third St.
 Gilroy, CA 95020
Photo date: May 1978
West wall with rear cupola room
 addition

JAN 27 1982



CA-2065

No. 7 Live Oak Creamery, Gilroy, CA

GSA photographer

Photo date: May 18, 1978

Negative at: 1555 Berger Dr.

San Jose, CA

West wall of cupola room rear addition

JAN 27 1982

Old Butter Factory Gilroy,
Board and Batten (Redwood)
portion of the plant.
5/15/78

Showing Add-On East



Live Oak Creamery - East and North

CA-2065

No. 8 Live Oak Creamery, Gilroy,
CA

18

Photographer: E. F. Sachara

Negative at: 1160 Third St.

JAN 27 1982 Gilroy, CA ~~95020~~
95020

Photo date: May 1978

East wall add-on plus north



CA-2065

No. 9 Live Oak Creamery, Gilroy, CA

618 GSA Photographer

Photo date: May 18, 1978

Negative at: 1555 Berger Dr.
San Jose, CA

Looking into front cooler room with
thick walls insulated with sawdust
now serving as wood shop.

JAN 27 1982

*Old Butter Factory
Gilroy, Ca.
View of the thick wall
door opening. Ceiling and
walls redwood sawdust 5/15/78*



2765

CA-2065

No. 10 Live Oak Creamery, Gilroy, CA

GSA Photographer

of 18

Photo date: May 18, 1978

Negative at: 1555 Berger Dr.

San Jose, CA

Original cooler room doors, sawdust filled for insulation

JAN 27 1982

Old Butter Factory
Gilroy, Ca. Doors filled
with redwood sawdust
for insulation. 5/15/78



RAGS
PRODUCE OF M.E.A.

6 1/2 GAL
Sebastiani VINEYARDS
3.00 W.G.
W.H. X7H
NOR OIL WITH CHENIN BLANC
E.G. 12 JAN 15-118

CA-2065

No. 11 Live Oak Creamery, Gilroy,

JAN 27 1982 CA

of 18.

GSA Photographer

Photo date: May 18, 1978

Negative at: 1555 Berger Dr.
San Jose, CA

Cooler room door leading to
addition on east wall.

Old Butter Factory
Gilroy, Ca.
Inside picture see steps
for scale of the thick redwood
sawdust insulated walls. 5/15/78

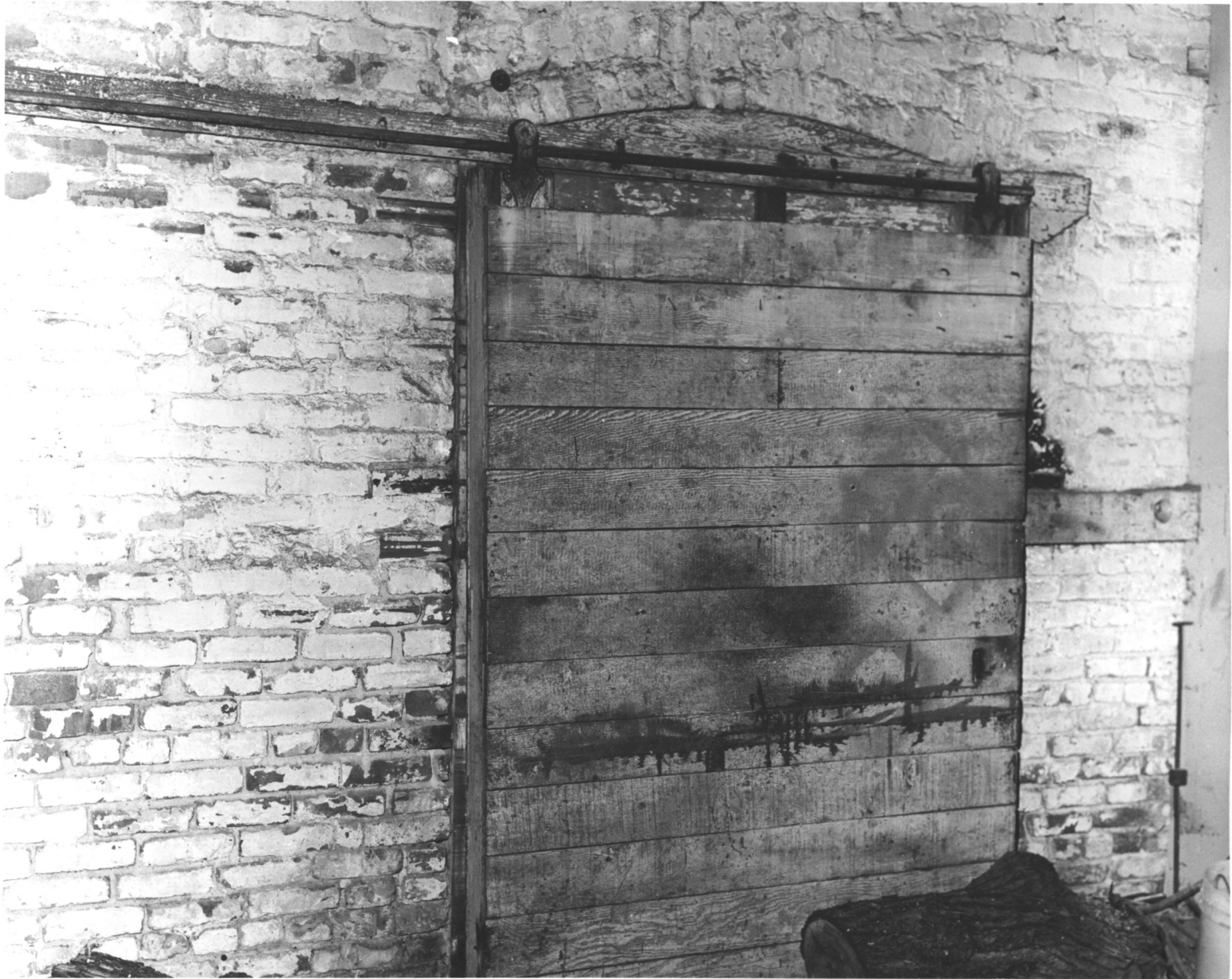

CA-2065

2765

No. 12 Live Oak Creamery, Gilroy. CA

GSA Photographer

Photo date: May 18, 1978

Negative at: 1555 Berger Dr.

San Jose, CA

Interior of sliding door on west wall.

JAN 27 1982

Old Butter Factory, Gilroy, CA.
Sliding door to serve railroad
Sliding Note door hardware.
Interior whitewashed 5/15/78

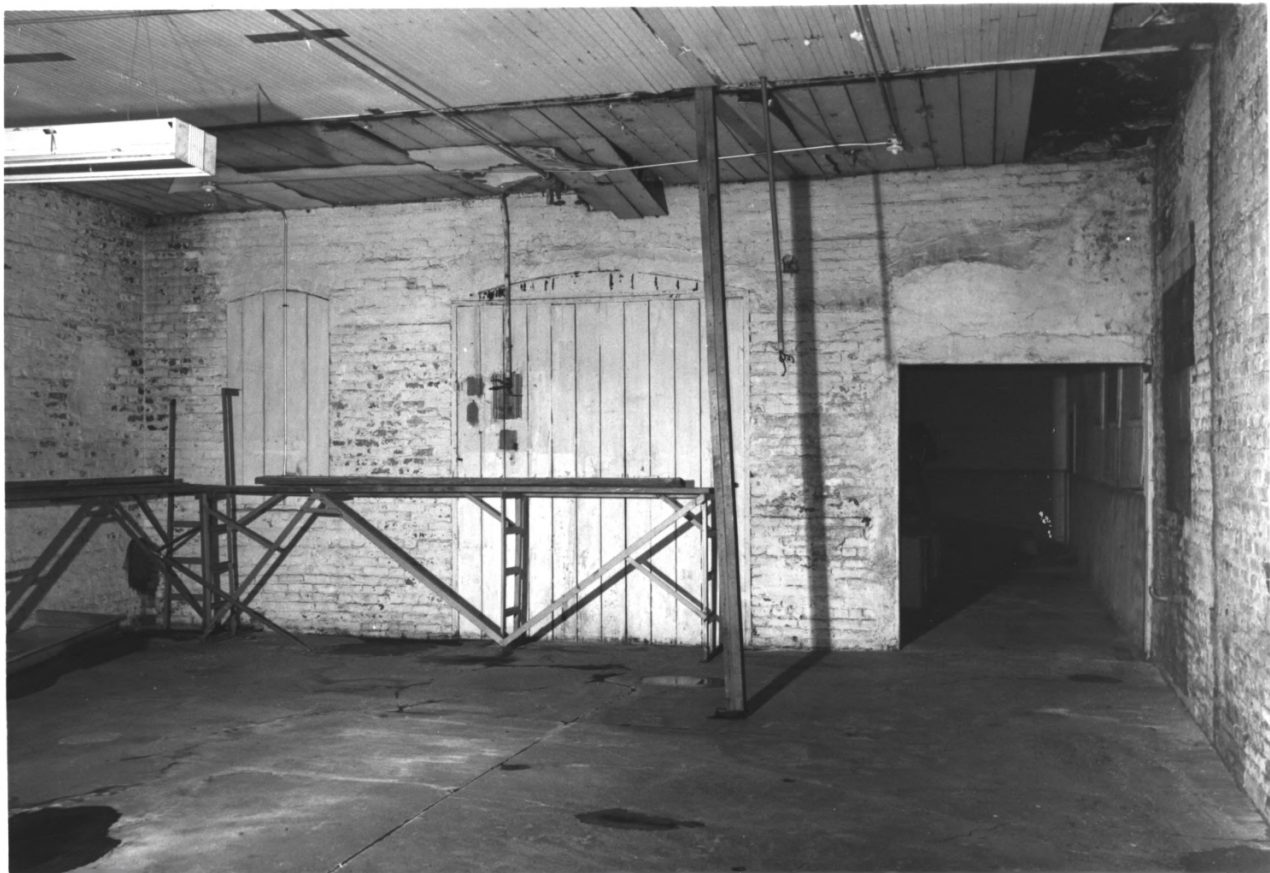

Live Oak Creamery - South interior looking into Cupola room

CA-2065

No. 13 ^{7 18,} Live Oak Creamery, Gilroy, CA

Photographer: E. F. Sachara

Negative at: 1160 Third St. Gilroy, CA

Photo date: May, 1978

JAN 27 1982

95020

Inside view of rear wall of original structure, looking into third room which is added to rear with cupola on roof.

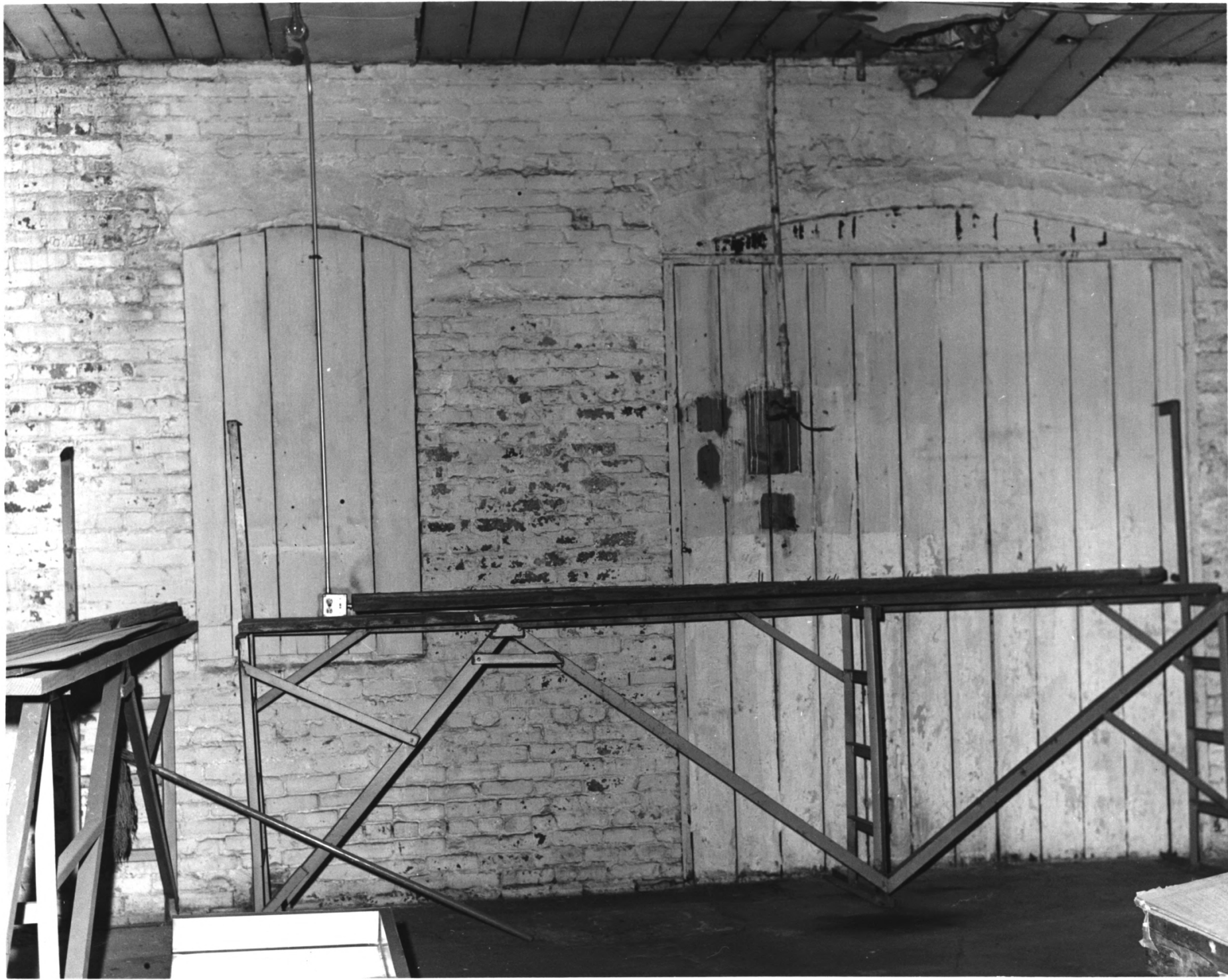

CA-2065

2765

No. 14 Live Oak Creamery, Gilroy, CA

718.

GSA photographer

Negatives at: 1555 Berger Dr.

San Jose, CA

JAN 27 1982

Photo taken: May 18, 1978

Rear inner wall of original building showing
boarded-up openings when rear room was added.

Old Butter Factory, Gilroy, Ca.
Interior view showing arched
window and door opening
(later boarded up) 5/15/78

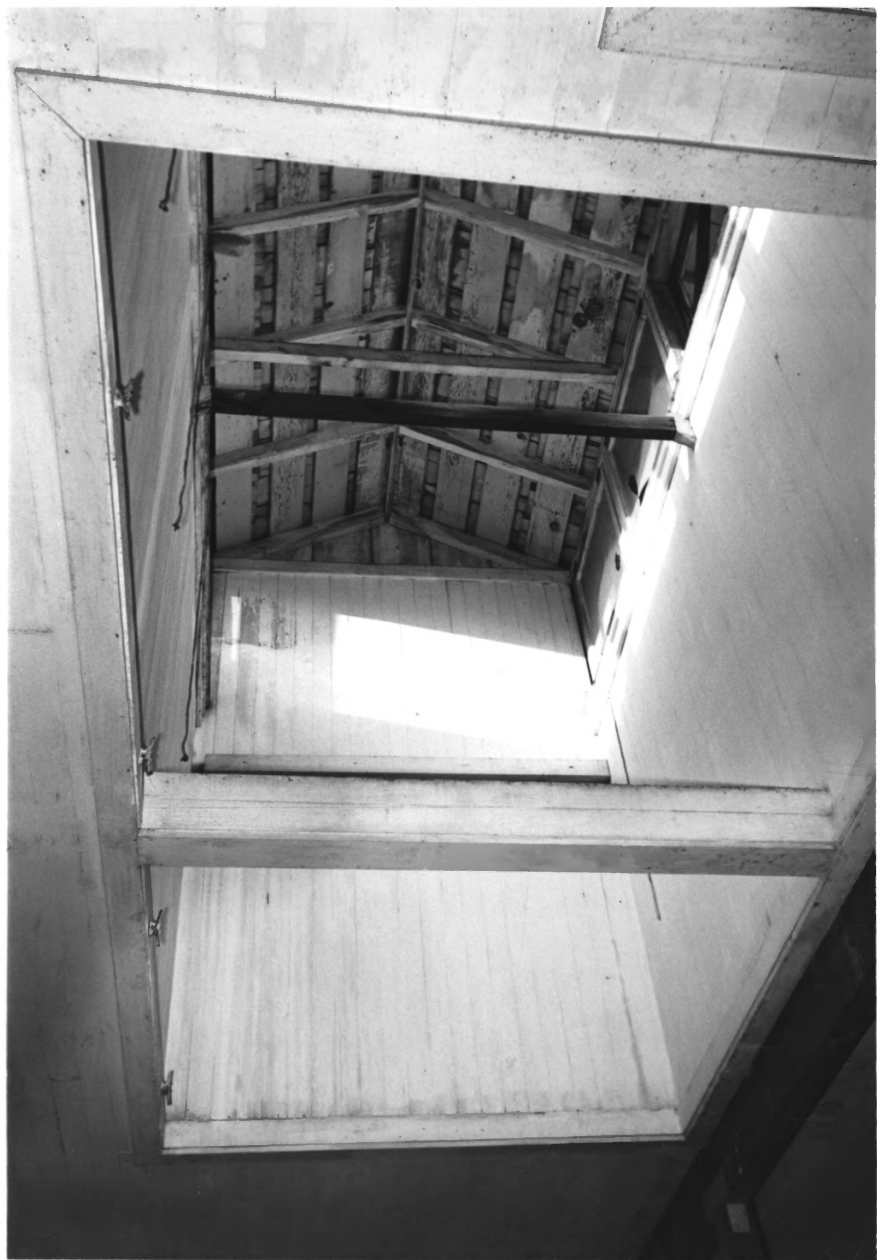

Live Oak Creamery Looking up into Cupola

CA-2065

No. 15 ^{7 18.} Live Oak Creamery, Gilroy, CA

Photographer: E. F. Sachara

Negative at: 1160 Third St.

Gilroy, CA 95020

Photo taken: May, 1978

JAN 27 1982

Cupola interior over room added to rear of original building for ventilation.

Cupola Room



Live Oak Creamery - Entry to east Add-on

CA-2065

No. 16 ^{of 18.} Live Oak Creamery, Gilroy, CA 95020

Photographer: E. F. Sachara

Negative at: 1160 Third St.

Gilroy, CA 95020

Photo taken: May 1978

JAN 27 1982

Swinging doors at rear of cupola room
leading to small office which is part of
eastside add-on.

East Wall-rear

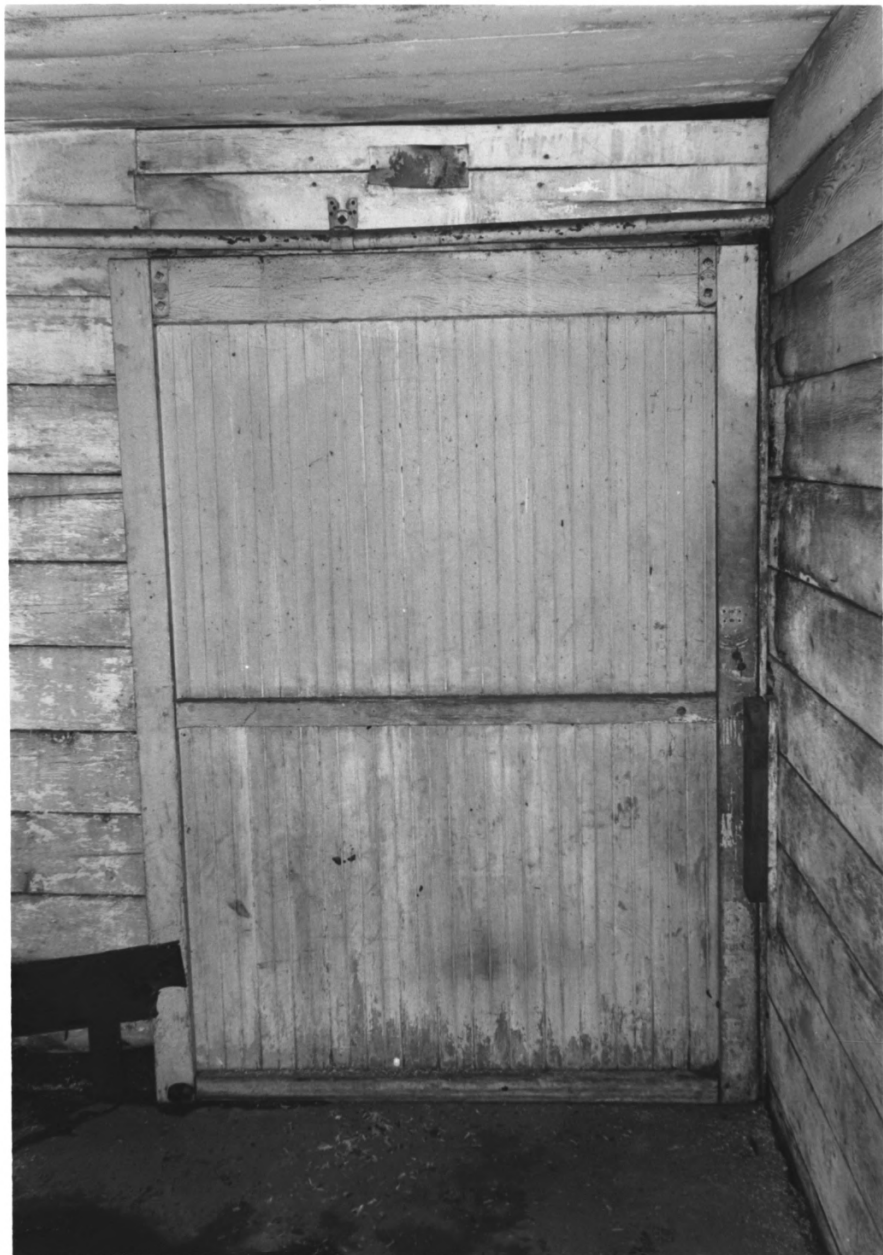

Live Oak Creamery - Sliding door out of office -

CA-2065

7 18.

No. 17 Live Oak Creamery, Gilroy, CA

Photographer: E. F. Sachara

Negative at: 1160 Third Street

Gilroy, CA 95020

Photo taken: May 1978

JAN 27 1982

Sliding door seen through the swinging doors

at rear of add-on room to the rear of building



CA-2065

No. 18 Live Oak Creamery, Gilroy, CA
Photographer: GSA man of Santa Clara County
Negative at: 1555 Berger Dr.

Sant Jose, CA

Photo taken: May 18, 1978

JAN 27 1982

Close-up of sliding door on east side of
building seen through the swinging doors in
cupola room at rear of original building.

*Old Butter Factory,
Gilroy, Ca.
Picture of inside side door
showing hardware.
5/15/78*

5962