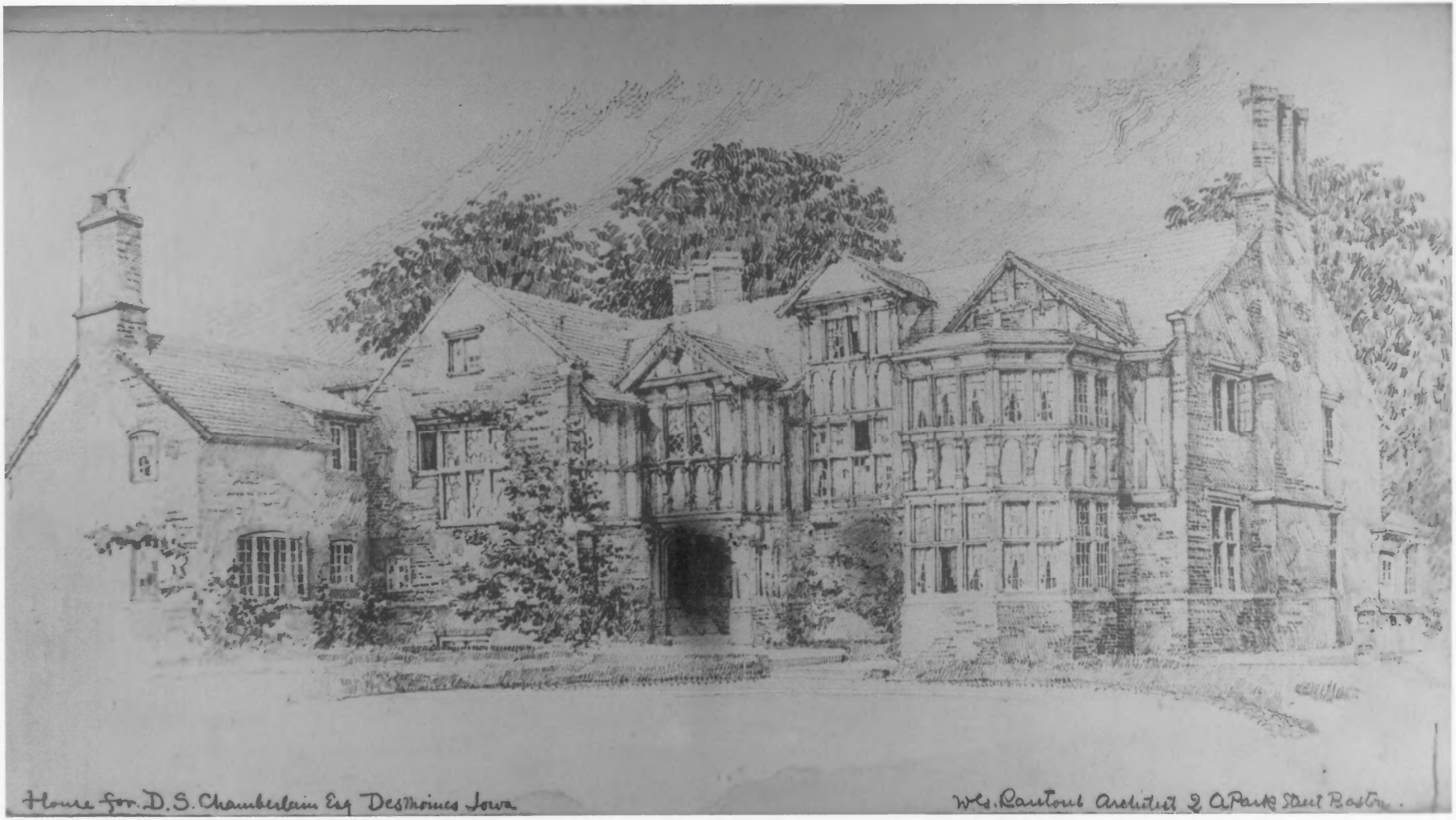
House for D. S. Chamberlain Esq Des Moines Iowa
W. G. Rantoul Architect 2 Park Street Boston.

PHOTO #1

West Chester
3520 Grand Ave.
Des Moines, Polk County, Iowa
Photo No. 1
By: Drawings by W. G. Rantoul
Date: 1899
View: Front

Photo #3

West Chester
3520 Grand Ave.
Des Moines, Polk County, Iowa
Photo No. 2
By: Tyler, Des Moines photographer
Date: 1948
View: main facade, to southeast

photo #4

West Chester
3520 Grand Ave.
Des Moines, Polk County, Iowa
Photo No. 3
By: Tyler
Date: 1948
View: north, rear of house.

PHOTO # 5

West Chester
3520 Grand Ave.
Des Moines, Polk County, Iowa
Photo No. 4
By: assume Tyler
Date: 1947
View: Historic interior, living room, to west.

photo #6

about 1947

West Chester
3520 Grand Ave.
Des Moines, Polk County, Iowa
Photo No. 5
By: Tyler (assume)
Date: 1947
View: historic interior, to southeast.

photo #7

circa 1979 ±

may have

West Chester
3520 Grand Ave.
Des Moines, Polk County, Iowa
Photo No. 6
By: Jack Tharp
Date: 1979
View: aerial view, to south.

PHOTO #11

East side view

June 1983

JOHN COURTER

Neg file

West Chester
3520 Grand Ave.
Des Moines, Polk County, Iowa
Photo No. 7
By: John Courter
Date: 1983
View: east elevation, view to west.

PHOTO 8

West Chester
3520 Grand Ave.
Des Moines, Polk County, Iowa
Photo No. 8
By: John Courter
Date: 1983
View: to SE, main front.

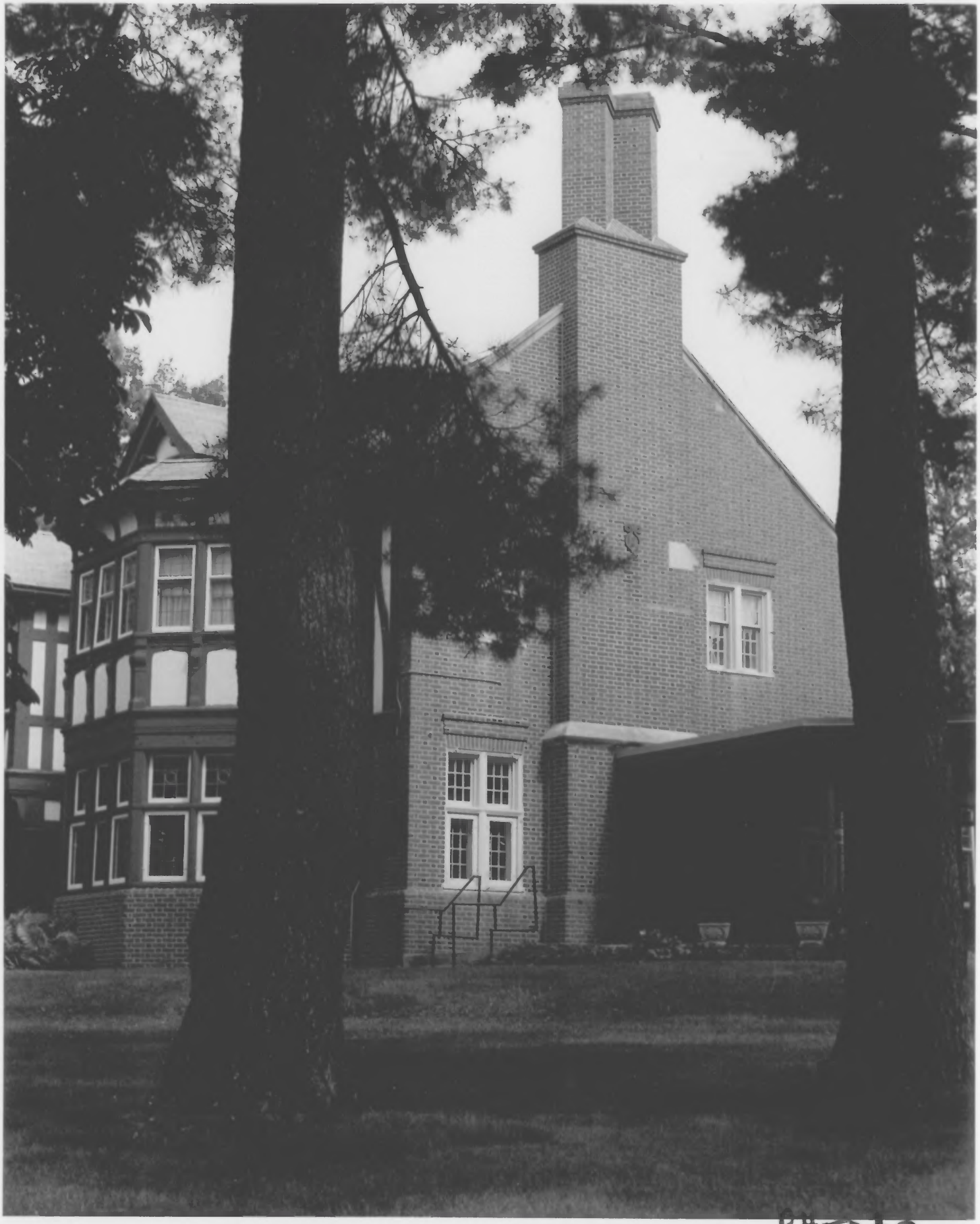

PHOTO #9

West View of West side

June 1983

West Chester
3520 Grand Ave.
Des Moines, Polk County, Iowa
Photo No. 9
By: John Courter
Date: 1983
View: West elevation, to east.

PHOTO #10

Back side facing toward South

June 1983

West Chester
3520 Grand Ave.
Des Moines, Polk County, Iowa
Photo No. 10
By: John Courter
Date: 1983
View: South elevation, looking north.