



Wilson's Bridge WA-V-001

Washington County, Maryland

March, 1980, Donald Spickler

Donald Spickler, Rt. 1, Box 351, Clearspring

Maryland 21722

South Elevation

1/5

FEB 8 1982

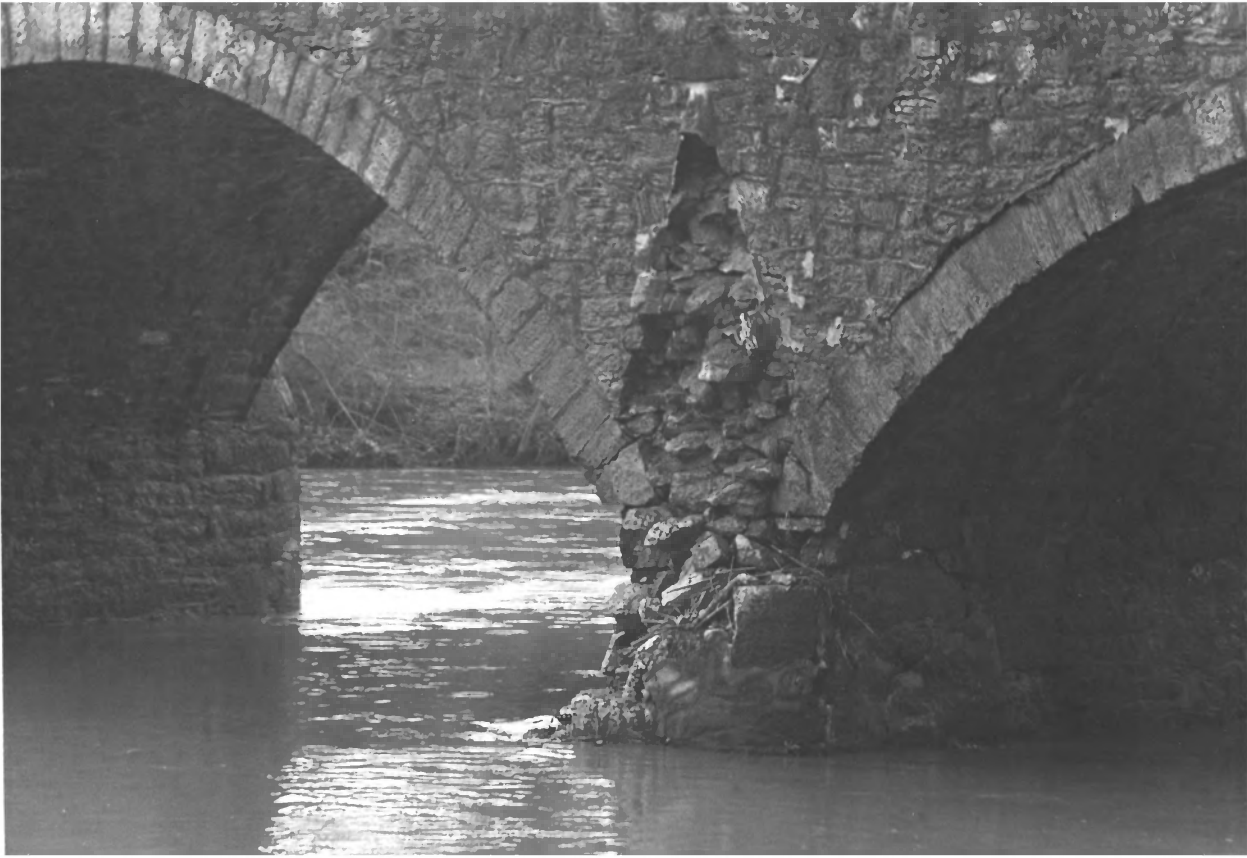

Wilson's Bridge WA-V-00]

Washington County, Maryland

March 1980, Donald Spickler

Donald Spickler, Rt. 1, Box 351, Clearspring

Maryland 21722

3/5

North elevation, detail

FEB 8 1982

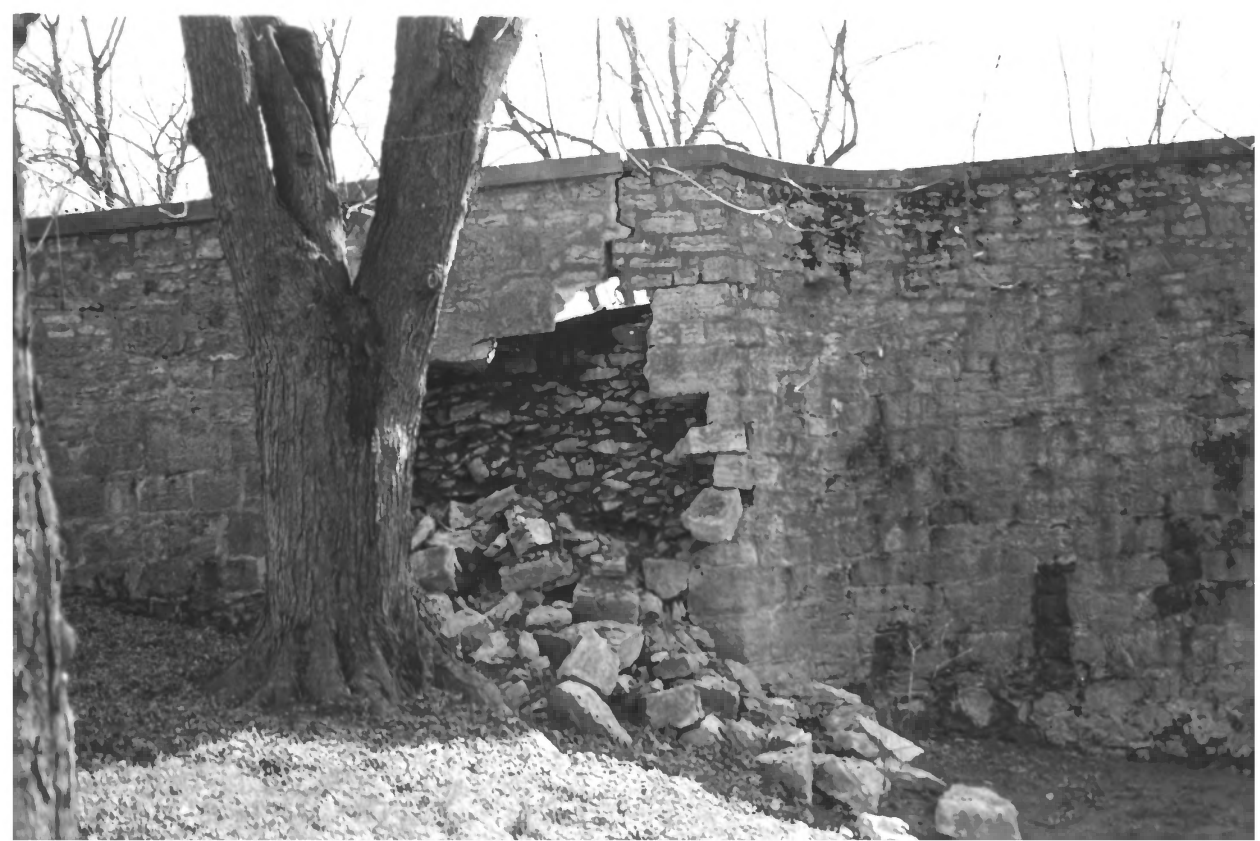

Wilson's Bridge

WA-V-001

Washington County, Maryland

March 1980, Donald Spickler

Donald Spickler, Rt. 1, Box 351, Clearspring

Maryland 21772

north elevation, detail

4/5

FEB 8 1982



POSITIVELY
NO TRESPASSING
NO UNAUTHORIZED ENTRY

Wilson's Bridge WA-V-001

Washington County, Maryland

March 1980, Donald Spickler

Donald Spickler, Rt. 1, Box 351, Clearspring

Maryland 21772

view east over road bed

5/5

FEB 8 1982