



UNITED STATES DEPARTMENT OF THE INTERIOR  
NATIONAL PARK SERVICE

NATIONAL REGISTER OF HISTORIC PLACES  
PROPERTY PHOTOGRAPH FORM

FOR NPS USE ONLY	
RECEIVED	SEP 17 1975
DATE ENTERED	NOV 12 1975

SEE INSTRUCTIONS IN *HOW TO COMPLETE NATIONAL REGISTER FORMS*  
TYPE ALL ENTRIES -- ENCLOSE WITH PHOTOGRAPH

**1 NAME**

HISTORIC

The John Shell Cabin

AND/OR COMMON

Same

**2 LOCATION**

approximately 15 miles southeast of U.S. 421 on Ky. 2005

CITY, TOWN

Chappell

— VICINITY OF

COUNTY

Leslie

STATE

Kentucky

**3 PHOTO REFERENCE**

PHOTO CREDIT William Furnish

DATE OF PHOTO 16 July 1975

NEGATIVE FILED AT Public Information

**4 IDENTIFICATION**

DESCRIBE VIEW, DIRECTION, ETC. IF DISTRICT, GIVE BUILDING NAME & STREET

Looking toward the John Shell cabin from a nearby rock shelter. Cabin faces southeast.

PHOTO NO. 147



UNITED STATES DEPARTMENT OF THE INTERIOR  
NATIONAL PARK SERVICE

NATIONAL REGISTER OF HISTORIC PLACES  
PROPERTY PHOTOGRAPH FORM

FOR NPS USE ONLY

RECEIVED

SEP 17 1975

NOV 12 1975

DATE ENTERED

SEE INSTRUCTIONS IN *HOW TO COMPLETE NATIONAL REGISTER FORMS*  
TYPE ALL ENTRIES -- ENCLOSE WITH PHOTOGRAPH

**1** NAME

HISTORIC

The John Shell Cabin

AND/OR COMMON

Same

**2** LOCATION approximately 15 miles southwest of U.S. 421 on Ky. 2005

CITY, TOWN

Chappell

— VICINITY OF

COUNTY

Leslie

STATE

Kentucky

**3** PHOTO REFERENCE

PHOTO CREDIT William Furnish

DATE OF PHOTO 16 July 1975

NEGATIVE FILED AT

Public Information

**4** IDENTIFICATION

DESCRIBE VIEW, DIRECTION, ETC. IF DISTRICT. GIVE BUILDING NAME & STREET

View of Front of cabin, southeast elevation.

PHOTO NO.

2 of 7



UNITED STATES DEPARTMENT OF THE INTERIOR  
NATIONAL PARK SERVICE

NATIONAL REGISTER OF HISTORIC PLACES  
PROPERTY PHOTOGRAPH FORM

FOR NPS USE ONLY

RECEIVED

SEP 17 1975

DATE ENTERED

NOV 12 1975

SEE INSTRUCTIONS IN *HOW TO COMPLETE NATIONAL REGISTER FORMS*  
TYPE ALL ENTRIES -- ENCLOSE WITH PHOTOGRAPH

**1** NAME

HISTORIC

The John Shell Cabin

AND/OR COMMON

Same

**2** LOCATION

approximately 15 miles southwest of U.S. 421 and Ky. 2005

CITY, TOWN

Chappell

— VICINITY OF

COUNTY

Leslie

STATE

Kentucky

**3** PHOTO REFERENCE

PHOTO CREDIT

William Furnish

DATE OF PHOTO

16 July 1975

NEGATIVE FILED AT

Public Information

**4** IDENTIFICATION

DESCRIBE VIEW, DIRECTION, ETC. IF DISTRICT, GIVE BUILDING NAME & STREET

Close-up of outside stairway off front of cabin.

PHOTO NO. 347



UNITED STATES DEPARTMENT OF THE INTERIOR  
NATIONAL PARK SERVICE

**NATIONAL REGISTER OF HISTORIC PLACES  
PROPERTY PHOTOGRAPH FORM**

FOR NPS USE ONLY

RECEIVED

SEP 17 1975

NOV 12 1975

DATE ENTERED

SEE INSTRUCTIONS IN *HOW TO COMPLETE NATIONAL REGISTER FORMS*  
TYPE ALL ENTRIES -- ENCLOSE WITH PHOTOGRAPH

**1 NAME**

HISTORIC

The John Shell Cabin

AND/OR COMMON

Same

**2 LOCATION**

approximately 15 miles southwest of U.S. 421 and Ky. 2005

CITY, TOWN

Chappell

\_\_\_VICINITY OF

COUNTY

Leslie

STATE

Kentucky

**3 PHOTO REFERENCE**

PHOTO CREDIT William Furnish

DATE OF PHOTO 16 July 1975

NEGATIVE FILED AT Public Information

**4 IDENTIFICATION**

DESCRIBE VIEW, DIRECTION, ETC. IF DISTRICT, GIVE BUILDING NAME & STREET

Close-up of dovetail notching.

PHOTO NO. 4 47





UNITED STATES DEPARTMENT OF THE INTERIOR  
NATIONAL PARK SERVICE

**NATIONAL REGISTER OF HISTORIC PLACES  
PROPERTY PHOTOGRAPH FORM**

FOR NPS USE ONLY

RECEIVED

SEP 17 1975

DATE ENTERED

NOV 12 1975

SEE INSTRUCTIONS IN *HOW TO COMPLETE NATIONAL REGISTER FORMS*  
TYPE ALL ENTRIES -- ENCLOSE WITH PHOTOGRAPH

**1 NAME**

HISTORIC

The John Shell Cabin

AND/OR COMMON

Same

**2 LOCATION**

approximately 15 miles southwest of U.S. 421 and Ky. 2005

CITY, TOWN

Chappell

\_\_\_\_VICINITY OF

COUNTY

Leslie

STATE

Kentucky

**3 PHOTO REFERENCE**

PHOTO CREDIT

William Furnish

DATE OF PHOTO 16 July 1975

NEGATIVE FILED AT

Public Information

**4 IDENTIFICATION**

DESCRIBE VIEW, DIRECTION, ETC. IF DISTRICT, GIVE BUILDING NAME & STREET

View of rear (facing northwest) and side (facing southwest) of cabin.

PHOTO NO. 5 77

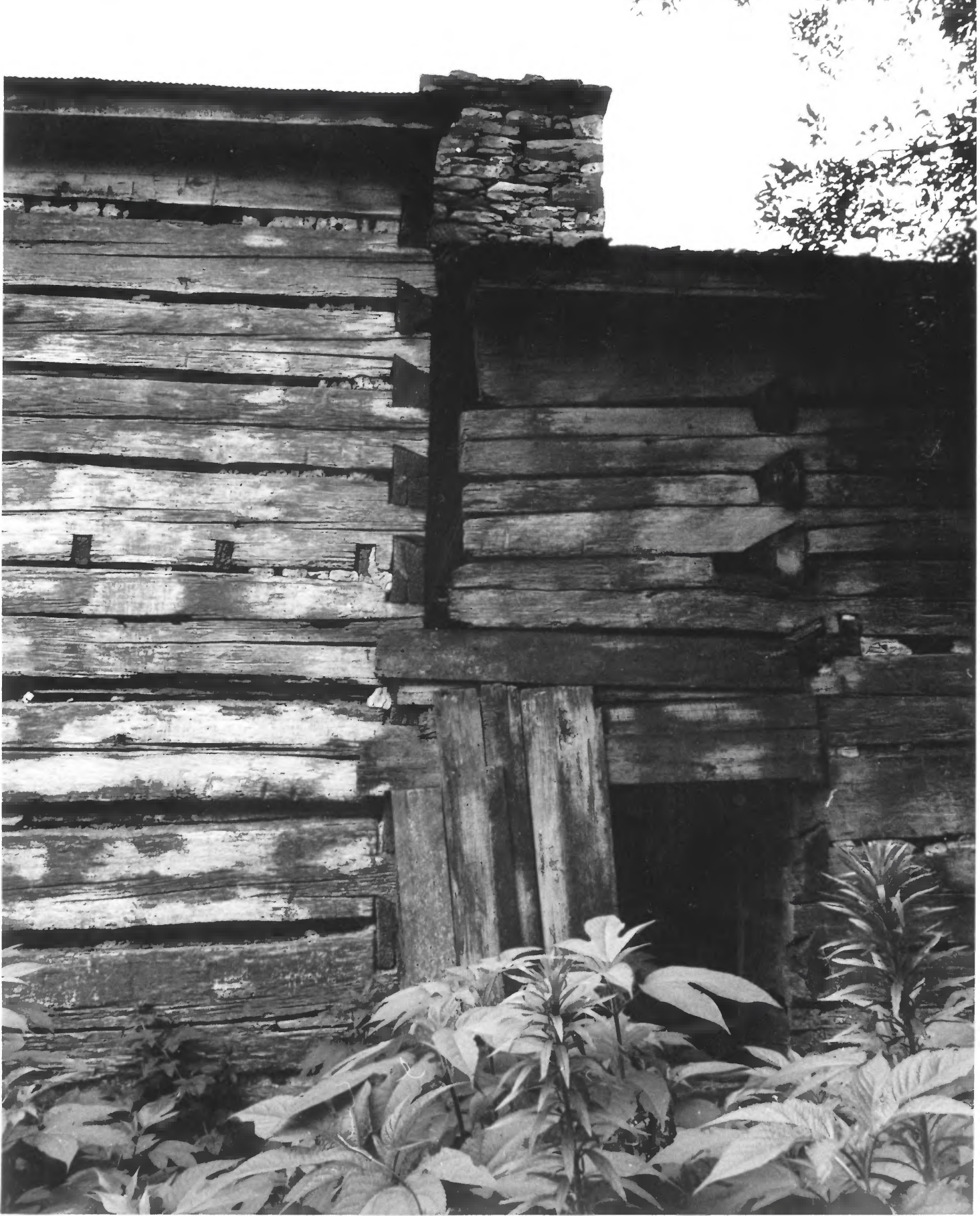

UNITED STATES DEPARTMENT OF THE INTERIOR  
NATIONAL PARK SERVICE

**NATIONAL REGISTER OF HISTORIC PLACES  
PROPERTY PHOTOGRAPH FORM**

FOR NPS USE ONLY	
RECEIVED	SEP 17 1975
DATE ENTERED	NOV 18 1976

SEE INSTRUCTIONS IN *HOW TO COMPLETE NATIONAL REGISTER FORMS*  
TYPE ALL ENTRIES -- ENCLOSE WITH PHOTOGRAPH

**1 NAME**

HISTORIC

The John Shell Cabin

AND/OR COMMON

Same

**2 LOCATION**

approximately 15 miles southwest of U.S. 421 and Ky. 2005

CITY, TOWN

Chappell

— VICINITY OF

COUNTY

Leslie

STATE

Kentucky

**3 PHOTO REFERENCE**

PHOTO CREDIT William Furnish

DATE OF PHOTO

16 July 1975

NEGATIVE FILED AT

Public Information

**4 IDENTIFICATION**

DESCRIBE VIEW, DIRECTION, ETC. IF DISTRICT. GIVE BUILDING NAME & STREET

Rear of cabin (northwest elevation). Detail of saddlegab area.

PHOTO NO. 6

77



UNITED STATES DEPARTMENT OF THE INTERIOR  
NATIONAL PARK SERVICE

**NATIONAL REGISTER OF HISTORIC PLACES  
PROPERTY PHOTOGRAPH FORM**

FOR NPS USE ONLY

RECEIVED

SEP 17 1975

DATE ENTERED

NOV 12 1975

SEE INSTRUCTIONS IN *HOW TO COMPLETE NATIONAL REGISTER FORMS*  
TYPE ALL ENTRIES -- ENCLOSE WITH PHOTOGRAPH

**1 NAME**

HISTORIC

The John Shell Cabin

AND/OR COMMON

Same

**2 LOCATION**

approximately 15 miles southwest of U.S. 421 and Ky. 2005

CITY, TOWN

Chappell

\_\_\_VICINITY OF

COUNTY

Leslie

STATE

Kentucky

**3 PHOTO REFERENCE**

PHOTO CREDIT William Furnish

DATE OF PHOTO 16 July 1975

NEGATIVE FILED AT Public Information

**4 IDENTIFICATION**

DESCRIBE VIEW, DIRECTION, ETC. IF DISTRICT. GIVE BUILDING NAME & STREET

PHOTO NO. 7 of 7

View of fence enclosing front yard of cabin and outbuildings. In left foreground is smokehouse, to the right is a barn.

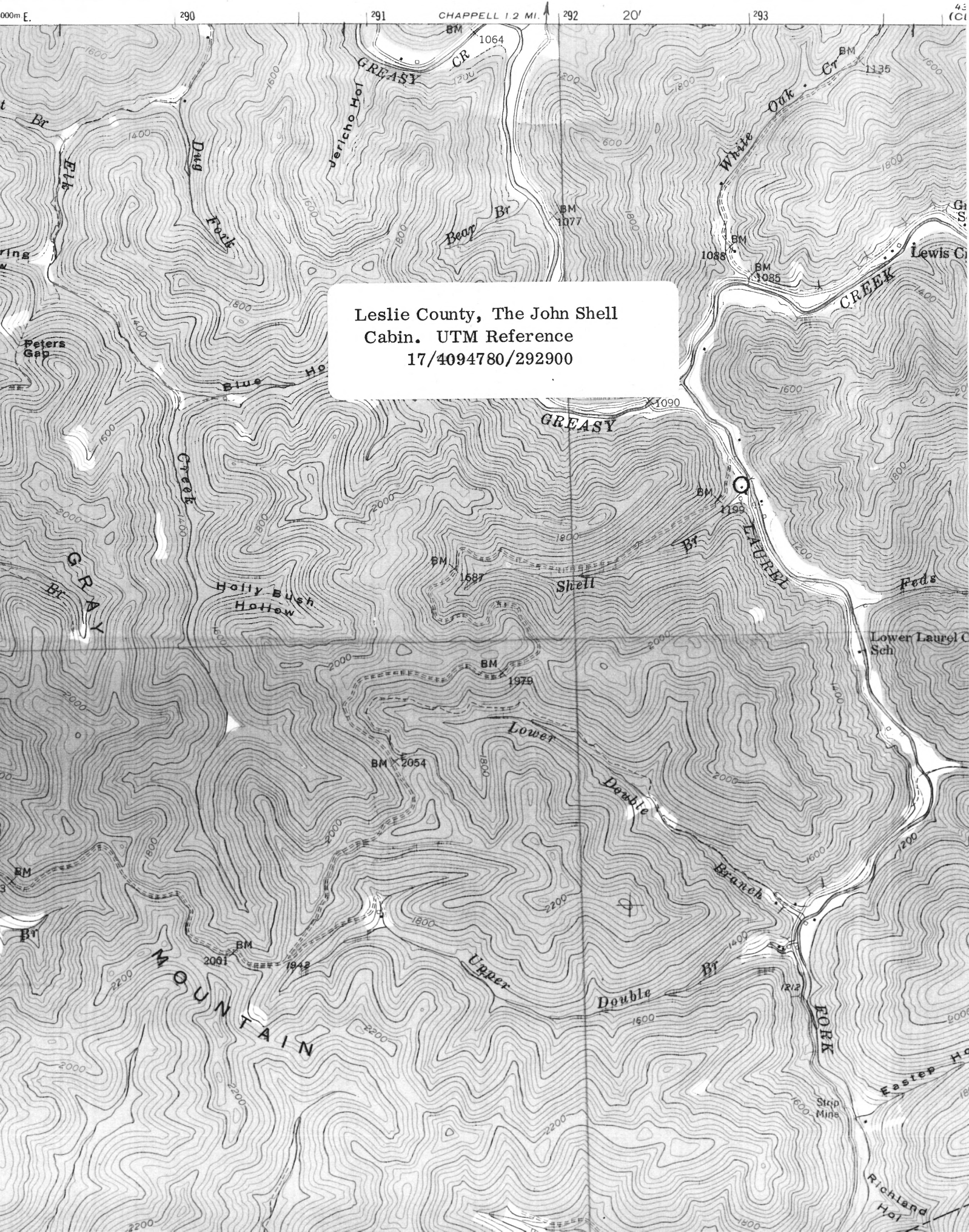

Leslie County, The John Shell  
 Cabin. UTM Reference  
 17/4094780/292900