



UNITED STATES DEPARTMENT OF THE INTERIOR
NATIONAL PARK SERVICE

**NATIONAL REGISTER OF HISTORIC PLACES
PROPERTY PHOTOGRAPH FORM**

FOR NPS USE ONLY

RECEIVED

JAN 12 1976

MAR 22 1976

DATE ENTERED

SEE INSTRUCTIONS IN *HOW TO COMPLETE NATIONAL REGISTER FORMS*
TYPE ALL ENTRIES ENCLOSE WITH PHOTOGRAPH

1 NAME

HISTORIC

Gordon-Lee House

AND/OR COMMON

Gordon-Lee-Green House

2 LOCATION

CITY, TOWN

Chickamauga

___VICINITY OF

COUNTY

Walker

STATE

Georgia

3 PHOTO REFERENCE

PHOTO CREDIT

David Kaminsky, Historic Preservation Photographer

DATE OF PHOTO

2-75

NEGATIVE FILED AT

Historic Preservation Section, Department of Natural Resources

4 IDENTIFICATION

DESCRIBE VIEW, DIRECTION, ETC. IF DISTRICT, GIVE BUILDING NAME & STREET

Gordon-Lee-Green House facade facing due East

PHOTO NO

1 of 6



UNITED STATES DEPARTMENT OF THE INTERIOR
NATIONAL PARK SERVICE

**NATIONAL REGISTER OF HISTORIC PLACES
PROPERTY PHOTOGRAPH FORM**

FOR NPS USE ONLY	
RECEIVED	JAN 12 1976
DATE ENTERED	MAR 22 1976

SEE INSTRUCTIONS IN *HOW TO COMPLETE NATIONAL REGISTER FORMS*
TYPE ALL ENTRIES ENCLOSE WITH PHOTOGRAPH

1 NAME

HISTORIC

Gordon-Lee House

AND/OR COMMON

Gordon-Lee-Green House

2 LOCATION

CITY, TOWN

Chickamauga

___ VICINITY OF

COUNTY

Walker

STATE

Georgia

3 PHOTO REFERENCE

PHOTO CREDIT

David Kaminsky, Historic Preservation Photographer

DATE OF PHOTO

2-75

NEGATIVE FILED AT

Historic Preservation Section, Department of Natural Resources

4 IDENTIFICATION

DESCRIBE VIEW, DIRECTION, ETC. IF DISTRICT, GIVE BUILDING NAME & STREET

Gordon-Lee-Green House side porch with original facade columns
facing South

PHOTO NO

2 46



UNITED STATES DEPARTMENT OF THE INTERIOR
NATIONAL PARK SERVICE

**NATIONAL REGISTER OF HISTORIC PLACES
PROPERTY PHOTOGRAPH FORM**

FOR NPS USE ONLY

RECEIVED JAN 12 1976

DATE ENTERED MAR 22 1976

SEE INSTRUCTIONS IN *HOW TO COMPLETE NATIONAL REGISTER FORMS*
TYPE ALL ENTRIES ENCLOSE WITH PHOTOGRAPH

1 NAME

HISTORIC

Gordon-Lee House

AND/OR COMMON

Gordon-Lee-Green House

2 LOCATION

CITY, TOWN

Chickamauga

____ VICINITY OF

COUNTY

Walker

STATE

Georgia

3 PHOTO REFERENCE

PHOTO CREDIT

David Kaminsky, Historic Preservation Photographer

DATE OF PHOTO

2-75

NEGATIVE FILED AT

Historic Preservation Section, Department of Natural Resources

4 IDENTIFICATION

DESCRIBE VIEW, DIRECTION, ETC. IF DISTRICT, GIVE BUILDING NAME & STREET

Gordon-Lee-Green House interior: Central Hall and Stairway

PHOTO NO

3 of 6



UNITED STATES DEPARTMENT OF THE INTERIOR
NATIONAL PARK SERVICE

NATIONAL REGISTER OF HISTORIC PLACES
PROPERTY PHOTOGRAPH FORM

FOR NPS USE ONLY
RECEIVED JAN 12 1976
DATE ENTERED MAR 22 1976

SEE INSTRUCTIONS IN *HOW TO COMPLETE NATIONAL REGISTER FORMS*
TYPE ALL ENTRIES -- ENCLOSE WITH PHOTOGRAPH

1 NAME

HISTORIC Gordon-Lee House

AND/OR COMMON

2 LOCATION

CITY, TOWN Chickmauga

___ VICINITY OF

COUNTY Walker

STATE Georgia

3 PHOTO REFERENCE

PHOTO CREDIT David J. Kaminsky

DATE OF PHOTO 8/75

NEGATIVE FILED AT Georgia Dept. of Natural Resources

4 IDENTIFICATION

DESCRIBE VIEW, DIRECTION, ETC. IF DISTRICT, GIVE BUILDING NAME & STREET
Second floor rear bedroom.

PHOTO NO. 4 of 6

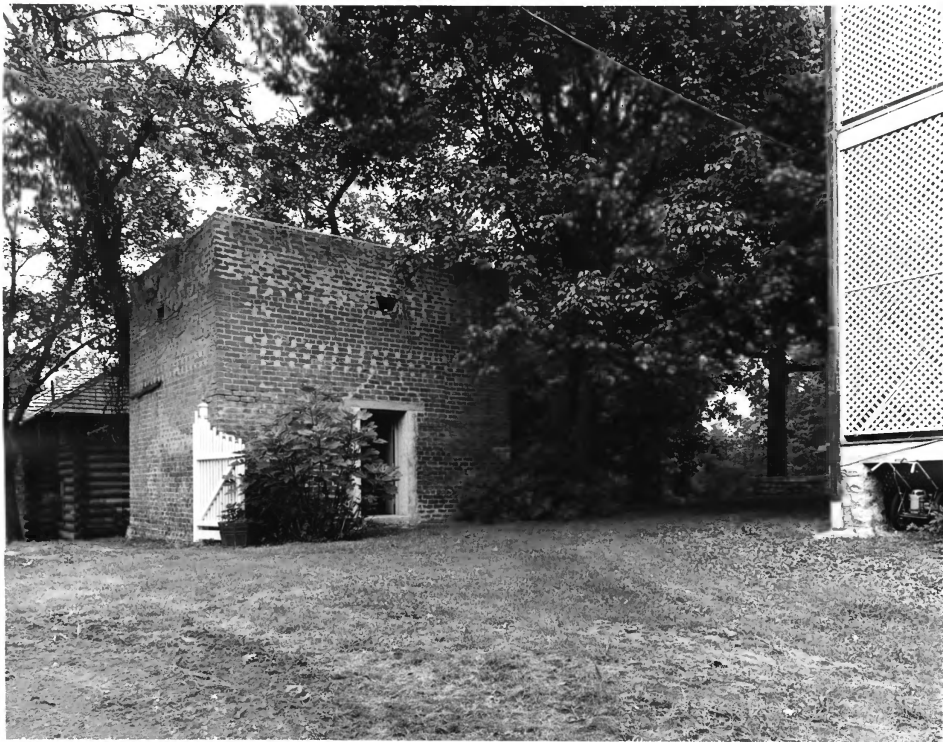

UNITED STATES DEPARTMENT OF THE INTERIOR
NATIONAL PARK SERVICE

NATIONAL REGISTER OF HISTORIC PLACES
PROPERTY PHOTOGRAPH FORM

FOR NPS USE ONLY
RECEIVED
JAN 12 1976
DATE ENTERED
MAR 22 1976

SEE INSTRUCTIONS IN *HOW TO COMPLETE NATIONAL REGISTER FORMS*
TYPE ALL ENTRIES - ENCLOSE WITH PHOTOGRAPH

1 NAME

HISTORIC Gordon-Lee House

AND/OR COMMON

2 LOCATION

CITY, TOWN Chickmauga VICINITY OF Walker COUNTY Georgia STATE Georgia

3 PHOTO REFERENCE

PHOTO CREDIT David J. Kaminsky DATE OF PHOTO 8/74
NEGATIVE FILED AT Ga. Dept. of Natural Resources

4 IDENTIFICATION

DESCRIBE VIEW, DIRECTION, ETC. IF DISTRICT, GIVE BUILDING NAME & STREET

PHOTO NO. 576

View of mid-19th century brick smokehouse; photographer facing north



UNITED STATES DEPARTMENT OF THE INTERIOR
NATIONAL PARK SERVICE

**NATIONAL REGISTER OF HISTORIC PLACES
PROPERTY PHOTOGRAPH FORM**

FOR NPS USE ONLY
RECEIVED JAN 12 1976
MAR 22 1976
DATE ENTERED

SEE INSTRUCTIONS IN *HOW TO COMPLETE NATIONAL REGISTER FORMS*
TYPE ALL ENTRIES -- ENCLOSE WITH PHOTOGRAPH

1 NAME

HISTORIC

Gordon-Lee House

AND/OR COMMON

2 LOCATION

CITY, TOWN

Chickmauga

___ VICINITY OF

COUNTY
Walker

STATE
Georgia

3 PHOTO REFERENCE

PHOTO CREDIT David J. Kaminsky

DATE OF PHOTO 8/75

NEGATIVE FILED AT Georgia Dept. of Natural Resources

4 IDENTIFICATION

DESCRIBE VIEW, DIRECTION, ETC. IF DISTRICT, GIVE BUILDING NAME & STREET
Front facade; photographer facing northwest

PHOTO NO. 676