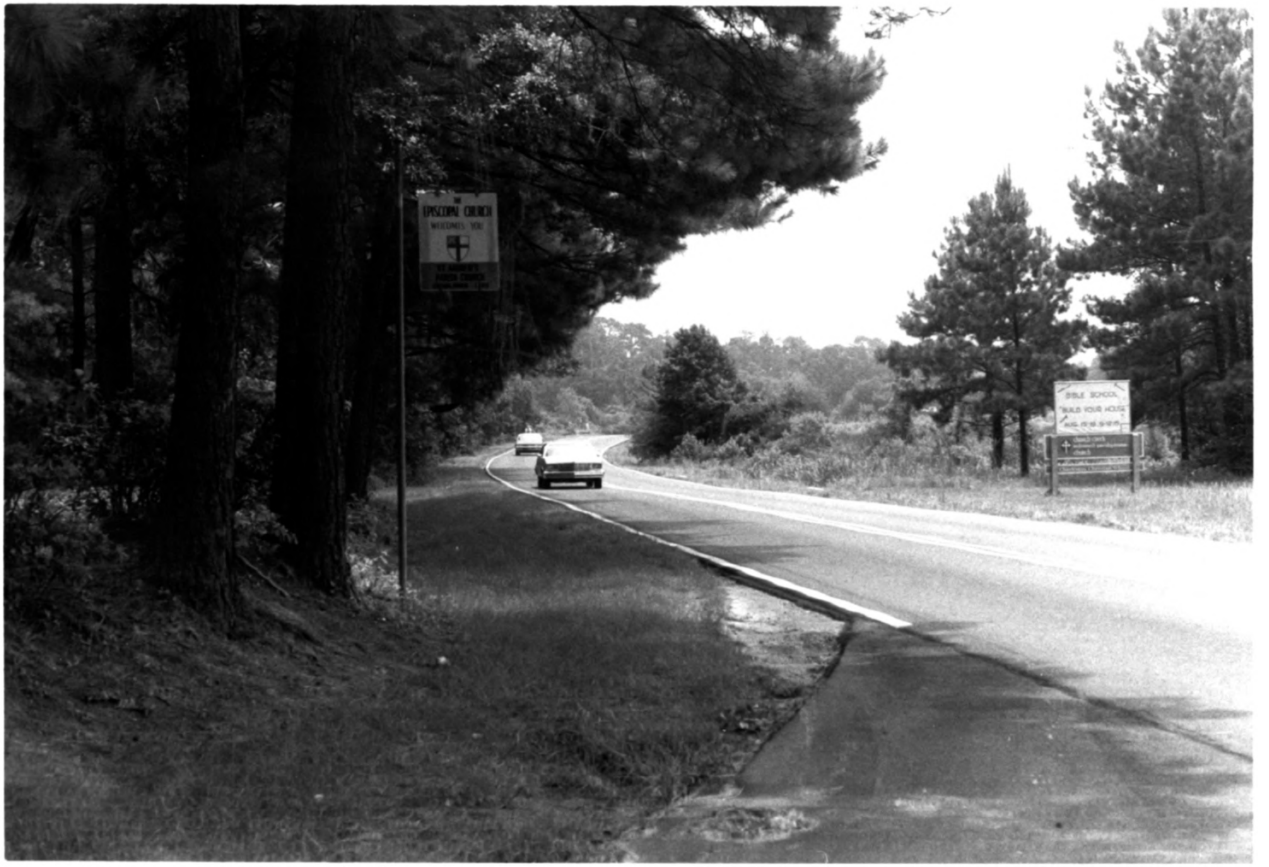
EPISCOPAL CHURCH
WELCOMES YOU
BIBLE SCHOOL
BUILD YOUR HOUSE

Ashley River Road
Charleston County, South Carolina
Suzanne Pickens Wylie, August 1983
South Carolina Dept. of Archives and History
Columbia, South Carolina
looking south toward the Church Creek Bridge
Photo #1

SCENIC TOUR

Ashley River Road
Charleston County, South Carolina
Suzanne Pickens Wylie, August 1983
South Carolina Dept. of Archives and
History, Columbia, South Carolina
looking north from St. Andrews Church
Photo #2

Ashley River Road
Charleston County, South Carolina
Suzanne Pickens Wylie, August 1983
South Carolina Dept. of Archives and History, Columbia, South Carolina
looking north
Photo #3

Ashley River Road
Charleston County, South Carolina
Suzanne Pickens Wylie, August 1983
South Carolina Dept. of Archives and History, Columbia, South Carolina
looking south
Photo #4

Ashley River Road
Charleston County, South Carolina
Suzanne Pickens Wylie, August 1983
South Carolina Dept. of Archives and History, Columbia, South Carolina
entrance to Drayton Hall
Photo #5

Ashley River Road
Charleston County, South Carolina
Suzanne Pickens Wylie, August 1983
South Carolina Dept. of Archives and History, Columbia, South Carolina
looking north
Photo #6

Ashley River Road
Charleston County, South Carolina
Suzanne Pickens Wylie, August 1983
South Carolina Dept. of Archives and
History, Columbia, South Carolina
looking south from Middleton Place
Photo #7

Ashley River Road
Charleston County, South Carolina
Suzanne Pickens Wylie, August 1983
South Carolina Dept. of Archives and
History, Columbia, South Carolina
entrance to Middleton Place
Photo #8

TO
165

Ashley River Road
Charleston County, South Carolina
Suzanne Pickens Wylie, August 1983
South Carolina Department of Archives and History, Columbia, South Carolina
looking north
Photo #9

S.C.
61
SCHOOL
BUS STOP

Ashley River Road
Charleston County, South Carolina
Suzanne Pickens Wylie, August 1983
South Carolina Department of Archives
and History, Columbia, South Carolina
junction of Ashley River Road (S.C. Hwy.61)
and S.C. Hwy. 165
Photo #10

STOP

Ashley River Road
Charleston County, South Carolina
Suzanne Pickens Wylie, August 1983
South Carolina Dep. of Archives and History, Columbia, South Carolina
junction of Ashley River Road (S.C. Hwy. 61) and S.C. Hwy. 165
Photo #11

Ashley Road HD

SC