

ARCHITECTURAL SURVEY FORM

Name of Structure: Bartow County CourthouseLocation: Courthouse Square, Cartersville, Ga. 30120Cost: UnknownDate of Construction: 1902Architect/builder: Kenneth McDonald & Co.Contractor: Fred Wagner

J. W. Golucke & Co. Asso. Architect

Subsequent architects: _____

TAX MAP/PARCEL NUMBERS

Map C - 90/Bk. 6/ Par. 10

DESCRIPTION:

Style: Neo-ClassicalFacade Material: Brick/Stone columns, trimCondition: Excellent Good Fair

UTM NO. _____

Zone 16 E702980 N3782540

Boundary: The land just around the courthouse as shown on the enclosed sketch map.

Acreage: approx. one acre

This structure has a Corinthian hexastyle portico which serves as the main entrance and a Corinthian di-style entrance on the eastern face of the building. The clock tower rises in three stages to a ribbed gold colored dome with clocks facing the 4 directions. Rectangular windows with emphasized keystones are on the front facade; square windows with plain stone lintels are on the sides and rear. A metal cornice encircles the building. The walls are 16" thick and the window sashes are 5-1/2' wide. There have been ^{several small} many additions to the building.

On the interior, the rotunda has been altered; the ceiling is acoustical tile. Marble was brought from the quarries at Tate, Ga. for the lobby floor. In the courtroom, the balcony has been closed. The judges bench is wooden and quite plain. All wood in the building - doors, bannisters, and trim - is solid oak with a dark stain.

see 7/21/80 info from state + map attached. map shows additions in cross hatch, state staff says.

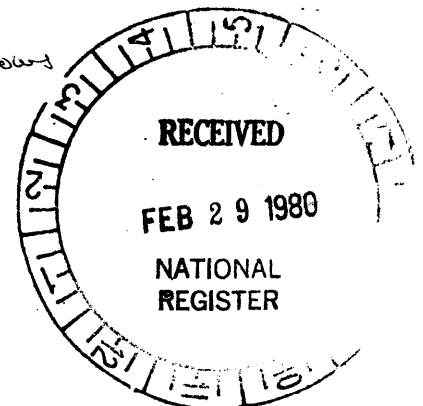

THEMATIC NATIONAL REGISTER NOMINATION - GEORGIA COURTHOUSES

ARCHITECTURAL SURVEY FORM BARTOW COUNTY COURTHOUSE

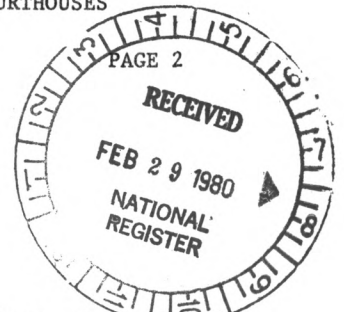

SIGNIFICANCE:

See general statement of significance concerning the architect, J. W. Gorlocke.

As the center of local government, the courthouse serves as a focal point for the dissemination of political information and insures the safety of vital statistics and official records.

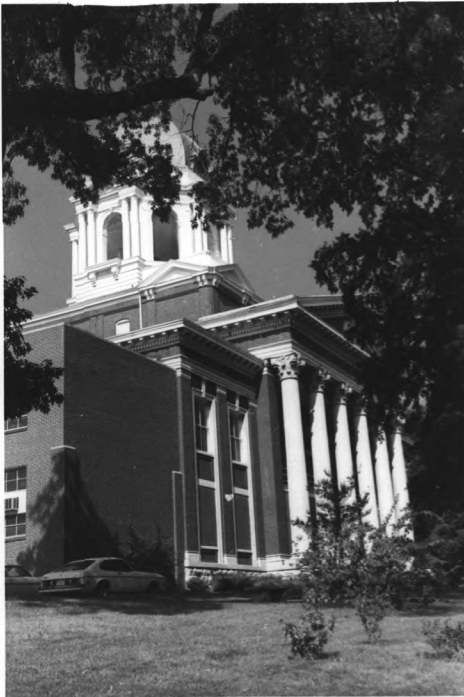

SEP 18 1980



BARTOW COUNTY COURTHOUSE

MAILING ADDRESS:

Chairman
Board of County Commissioners
Bartow County Courthouse
Courthouse Square
Cartersville, Georgia 30120

DOWN TOWN

Bartow

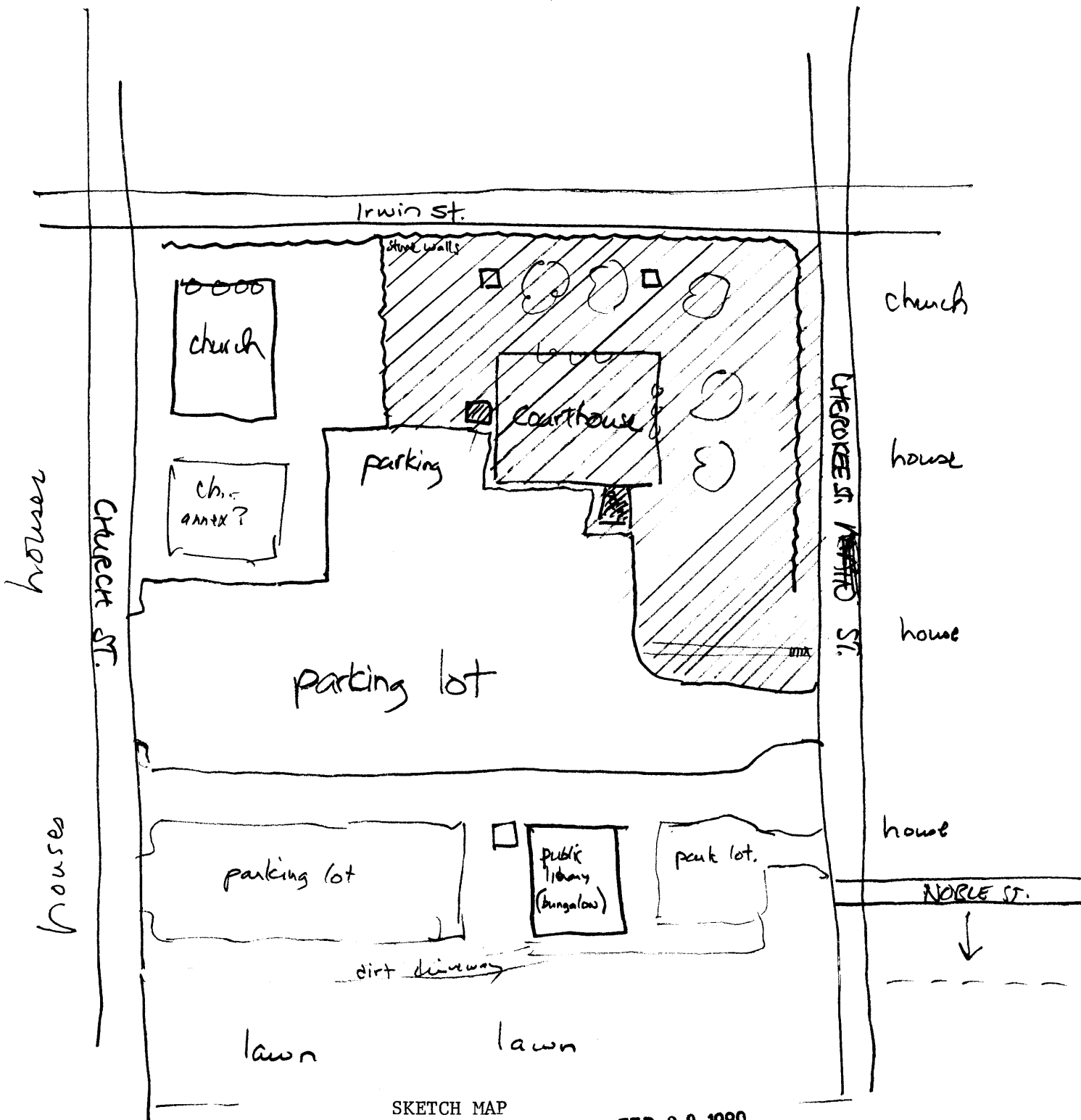

SKETCH MAP

FEB 29 1980

Bartow County Courthouse
 Cartersville, Bartow County, Georgia
 Scale: not to scale
 Source: Drawn by Richard R. Cloues
 from site visit
 Date: Feb.- 1980
 Key: as shaded on the map

