

# ARIZONA STATE HISTORIC PROPERTY INVENTORY

**IDENTIFICATION**  
SURVEY AREA NAME: Kingman Historic Resources Survey  
HISTORIC NAME: O.E. Walker House  
ADDRESS/LOCATION: 906 Madison  
CITY/TOWN: Kingman  
TAX PARCEL NUMBER: 303-02-16  
OWNER: Warham & Patsy Ann Lacy  
OWNER ADDRESS: 906 Madison  
Kingman, AZ 86401  
HISTORIC USE: house  
PRESENT USE: house  
BUILDING TYPE: house  
STYLE: Bungalow  
CONSTRUCTION DATE: c.1916  
ARCHITECT/BUILDER: unknown  
INTEGRITY: original site/alterd minor  
CONDITION: good/maintained

**DESCRIPTION**  
STORIES: 1 DIMENSIONS: (l) 48 (w) 38  
STRUCTURAL MATERIAL: stone - (native)  
common bond  
FOUNDATION MATERIAL: unknown  
WALL SHEATHING: none  
APPLIED ORNAMENT: gabled with ventilator  
on front and west slopes

SKETCH MAP:

COUNTY: Mohave SURVEY SITE: 10-1  
(I36)  
USGS QUAD: Kingman Quadrangle  
T 21N R 17W S 25 / NE 1/4 OF THE 1/4  
UTM Zone 11, E-769240, N-3897305

**Description (contd.)**  
ROOF TYPE: hip, low pitch  
ROOF SHEATHING: asphalt shingles  
EAVES TREATMENT: open, cut rafter ends  
WINDOWS: 1/1 double hung discrete  
ENTRY: central - single door - under porch  
PORCHES: extension of roof creates full-length porch - 4 stone columns  
STOREFRONTS: NA  
NOTABLE INTERIOR: \_\_\_\_\_  
OUTBUILDINGS: none  
ALTERATIONS: addition at rear

**PHOTOGRAPH**  
PHOTOGRAPHER: J. Garrison  
DATE: 4/84 VIEW: Southwest

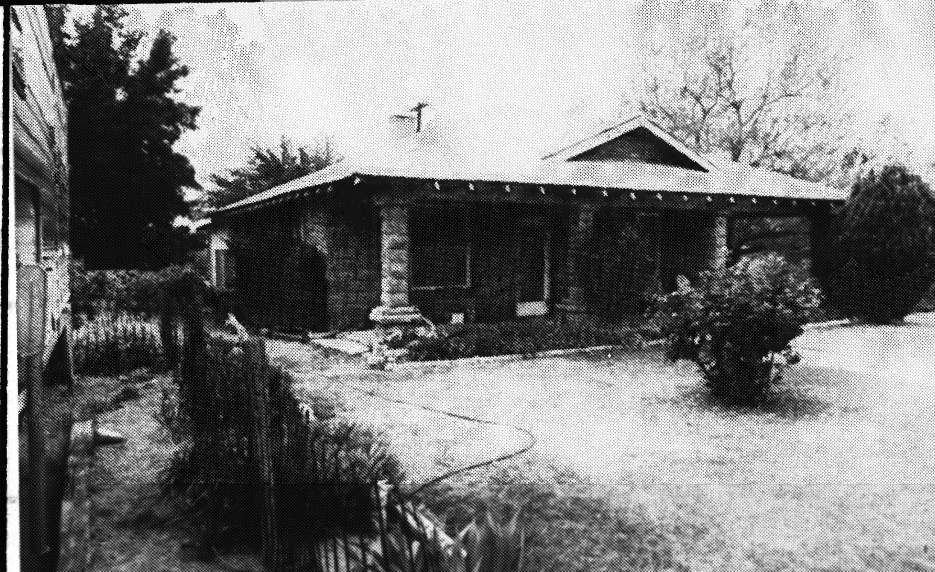

## SIGNIFICANCE:

AREAS OF SIGNIFICANCE: COMMERCE\_\_\_ COMMUNITY PLANNING\_\_\_ ECONOMICS\_\_\_  
 EXPLORATION/SETTLEMENT\_\_\_ GOVERNMENTAL\_\_\_ MILITARY\_\_\_ RELIGION\_\_\_ SCIENCE\_\_\_  
 THEATRE\_\_\_ TRANSPORTATION\_\_\_ TOURISM\_\_\_ OTHER(specify) Architectural/Structural

## HISTORIC ASSOCIATIONS (be concise):

PROMINENT OCCUPANT/HISTORIC ASSOCIATION(S) O.E. Walker served as a member of the Mohave County Board of Supervisors.

RELATIONSHIP TO LOCAL DEVELOPMENT \_\_\_\_\_

CULTURAL AFFILIATIONS \_\_\_\_\_

ARCHITECTURAL STYLE Only example of a stone bungalow with Neo-Colonial influences.

MAJOR ARCH. FORM/MATERIAL Excellent example of Bungalow built of stone.

ENGINEERING/STRUCTURAL Built of locally-quarried stone, possibly from Metcalfe Quarry

DISTRICT/STREETScape CONTRIBUTION \_\_\_\_\_

DISCUSSION AS REQUIRED:

CONTEXT: ISOLATED/RURAL\_\_\_ RESIDENTIAL STREET X COMMERCIAL\_\_\_ CENTRAL SQUARE\_\_\_  
 CBD:\_\_\_ OTHER:\_\_\_\_\_

## BIBLIOGRAPHY/SOURCES:

Mohave County Recorder's Office  
 Sanborn Maps  
 Kingman Historic Property Survey, 1979

LISTING IN OTHER SURVEYS: Kingman Historic Property Survey, 1979

NATIONAL REGISTER STATUS:

LISTED\_\_\_ DETERMINED ELIGIBLE\_\_\_ DETERMINED NOT ELIGIBLE\_\_\_ NOT EVALUATED\_\_\_

## COMMENTS/DEVELOPMENT PLANS/THREATS:

Ref: Kingman MRA  
 Item 7, p. 5  
 Item 8, p. 19

SURVEYOR Garrison/Myers SURVEY DATE April 1984 DATE FORM COMPLETED July 25, 1984