



UNITED STATES DEPARTMENT OF THE INTERIOR
NATIONAL PARK SERVICE

NATIONAL REGISTER OF HISTORIC PLACES
PROPERTY PHOTOGRAPH FORM

FOR NPS USE ONLY

RECEIVED AUG 25 1975

DATE ENTERED

MAY 12 1976

SEE INSTRUCTIONS IN *HOW TO COMPLETE NATIONAL REGISTER FORMS*
TYPE ALL ENTRIES ENCLOSE WITH PHOTOGRAPH

1 NAME

HISTORIC Pumping Station No. 2, San Francisco Fire Department Auxiliary Water
Supply System

AND/OR COMMON

2 LOCATION

CITY, TOWN

San Francisco

____VICINITY OF

COUNTY

San Francisco

STATE

California

3 PHOTO REFERENCE

PHOTO CREDIT National Park Service photo by
Gordon Chappell

DATE OF PHOTO April 4, 1975

NEGATIVE FILED AT National Park Service, Western Region Office, 450 Golden Gate Avenue,
San Francisco, California 94102

4 IDENTIFICATION

DESCRIBE VIEW, DIRECTION, ETC. IF DISTRICT. GIVE BUILDING NAME & STREET

East (left) and north sides of salt water Pumping Station No. 2,
view towards southwest, from pier at Aquatic Park

PHOTO NO 1 *4/6*



UNITED STATES DEPARTMENT OF THE INTERIOR
NATIONAL PARK SERVICE

NATIONAL REGISTER OF HISTORIC PLACES
PROPERTY PHOTOGRAPH FORM

FOR NPS USE ONLY

RECEIVED AUG 25 1975

DATE ENTERED

MAY 12 1976

SEE INSTRUCTIONS IN *HOW TO COMPLETE NATIONAL REGISTER FORMS*
TYPE ALL ENTRIES ENCLOSE WITH PHOTOGRAPH

1 NAME

HISTORIC Pumping Station No. 2, San Francisco Fire Department Auxiliary Water
Supply System

AND/OR COMMON

2 LOCATION

CITY, TOWN

San Francisco

____VICINITY OF

COUNTY

San Francisco

STATE

California

3 PHOTO REFERENCE

PHOTO CREDIT National Park Service photo by
Gordon Chappell

DATE OF PHOTO April 4, 1975

NEGATIVE FILED AT National Park Service, Western Region Office, 450 Golden Gate Avenue,
San Francisco, California 94102

4 IDENTIFICATION

DESCRIBE VIEW, DIRECTION, ETC. IF DISTRICT, GIVE BUILDING NAME & STREET

South (left) and east sides of salt water Pumping Station No. 2,
view towards northwest, near foot of Van Ness Avenue on San Francisco Bay

PHOTO NO 2 of 6



UNITED STATES DEPARTMENT OF THE INTERIOR
NATIONAL PARK SERVICE

NATIONAL REGISTER OF HISTORIC PLACES
PROPERTY PHOTOGRAPH FORM

FOR NPS USE ONLY	
RECEIVED	AUG 25 1975
DATE ENTERED	MAY 12 1976

SEE INSTRUCTIONS IN *HOW TO COMPLETE NATIONAL REGISTER FORMS*
TYPE ALL ENTRIES ENCLOSE WITH PHOTOGRAPH

1 NAME

HISTORIC Pumping Station No. 2, San Francisco Fire Department Auxiliary Water
Supply System

AND/OR COMMON

2 LOCATION

CITY, TOWN	_____ VICINITY OF	COUNTY	STATE
San Francisco		San Francisco	California

3 PHOTO REFERENCE

PHOTO CREDIT National Park Service photo by Gordon Chappell

DATE OF PHOTO April 4, 1975

NEGATIVE FILED AT National Park Service, Western Region Office, 450 Golden Gate Avenue,
San Francisco, California 94102

4 IDENTIFICATION

DESCRIBE VIEW, DIRECTION, ETC. IF DISTRICT, GIVE BUILDING NAME & STREET

PHOTO NO 3 of 6

North side of salt water Pumping Station No. 2, looking south, showing main entrance door and smokestack, from Aquatic Park pier at foot of Van Ness Avenue (to the left of the building) on San Francisco Bay. Fort Mason on the hill to the right and behind the pumping plant.

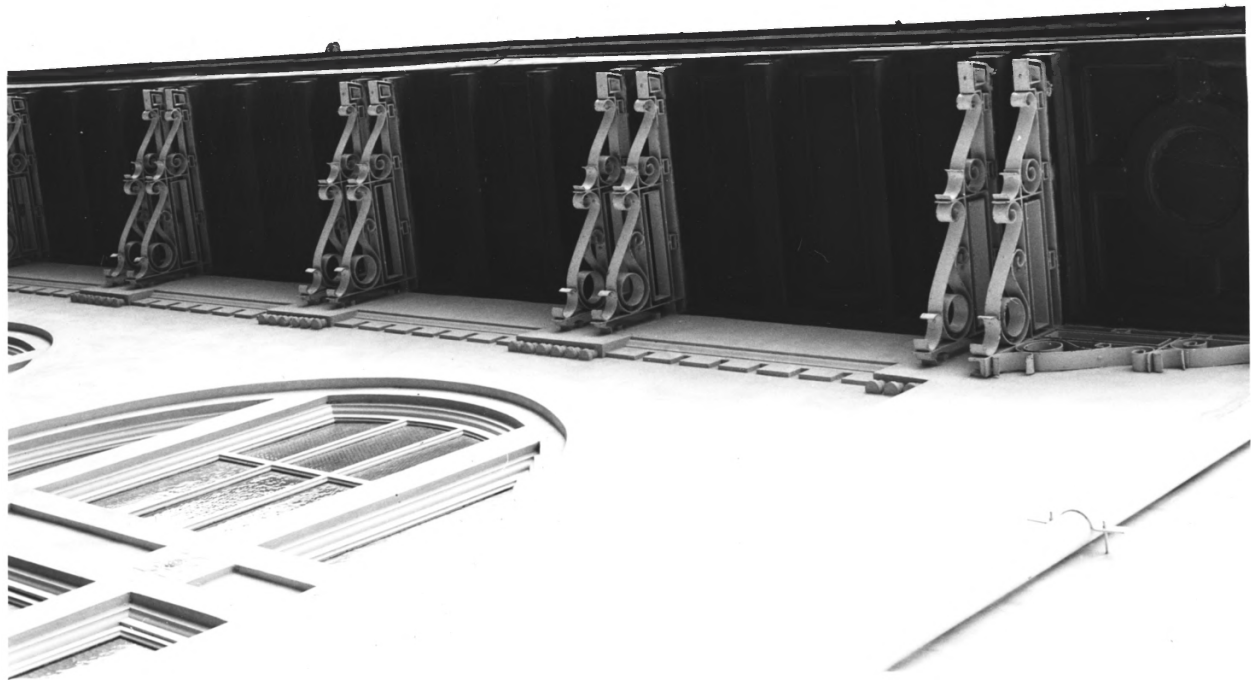

UNITED STATES DEPARTMENT OF THE INTERIOR
NATIONAL PARK SERVICE

NATIONAL REGISTER OF HISTORIC PLACES
PROPERTY PHOTOGRAPH FORM

FOR NPS USE ONLY	
RECEIVED	AUG 25 1975
DATE ENTERED	MAY 12 1976

SEE INSTRUCTIONS IN *HOW TO COMPLETE NATIONAL REGISTER FORMS*
TYPE ALL ENTRIES ENCLOSE WITH PHOTOGRAPH

1 NAME

HISTORIC Pumping Station No. 2, San Francisco Fire Department Auxiliary Water
Supply System

AND/OR COMMON

2 LOCATION

CITY, TOWN

San Francisco

___ VICINITY OF

COUNTY

San Francisco

STATE

California

3 PHOTO REFERENCE

PHOTO CREDIT National Park Service photo by
Gordon Chappell

DATE OF PHOTO April 4, 1975

NEGATIVE FILED AT National Park Service, Western Region Office, 450 Golden Gate Avenue,
San Francisco, California 94102

4 IDENTIFICATION

DESCRIBE VIEW, DIRECTION, ETC. IF DISTRICT, GIVE BUILDING NAME & STREET

Iron brackets and copper soffit detail on east side of station.

PHOTO NO 4 *46*

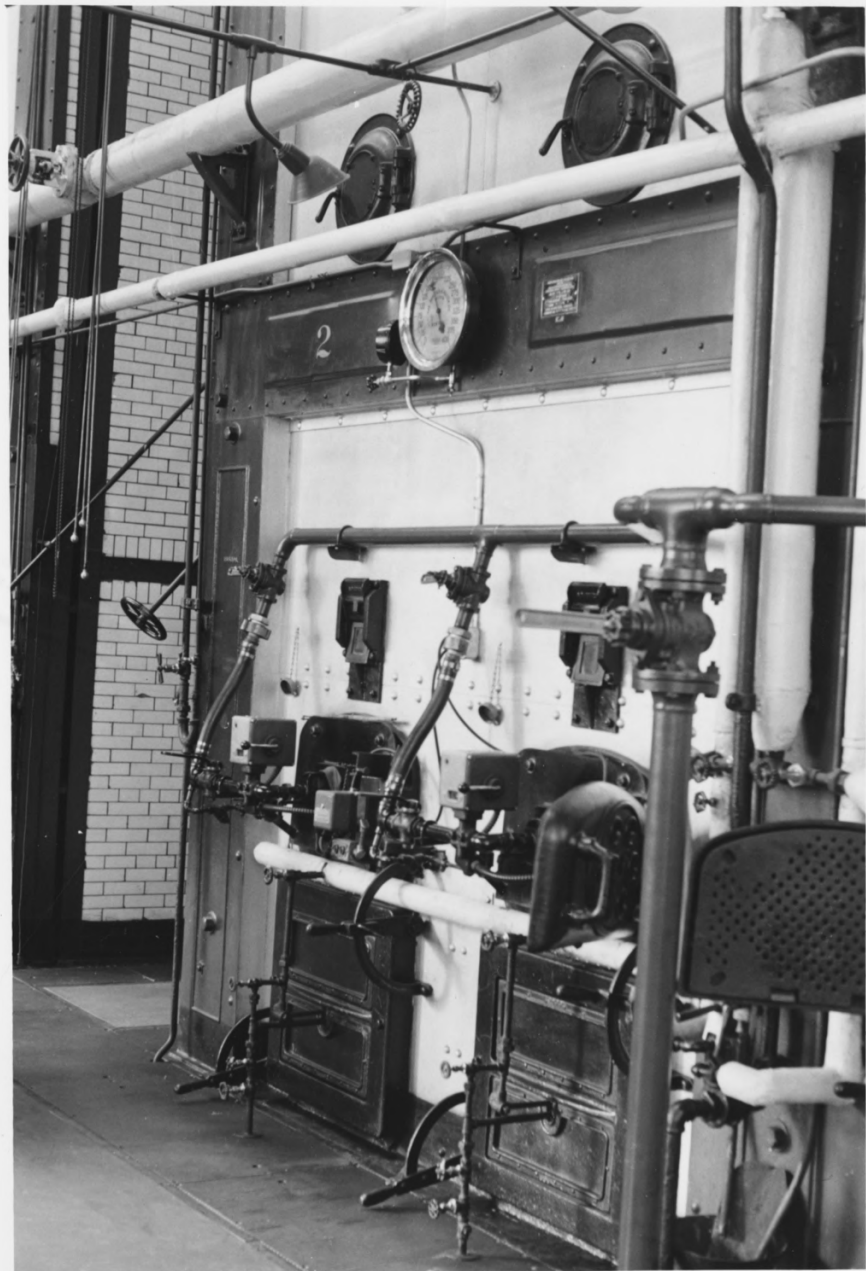

UNITED STATES DEPARTMENT OF THE INTERIOR
NATIONAL PARK SERVICE

NATIONAL REGISTER OF HISTORIC PLACES
PROPERTY PHOTOGRAPH FORM

FOR NPS USE ONLY	
RECEIVED	AUG 25 1975
DATE ENTERED	MAY 12 1976

SEE INSTRUCTIONS IN *HOW TO COMPLETE NATIONAL REGISTER FORMS*
TYPE ALL ENTRIES ENCLOSE WITH PHOTOGRAPH

1 NAME

HISTORIC Pumping Station No. 2, San Francisco Fire Department Auxiliary Water
Supply System

AND/OR COMMON

2 LOCATION

CITY, TOWN San Francisco VICINITY OF COUNTY San Francisco STATE California

3 PHOTO REFERENCE

PHOTO CREDIT National Park Service photo by Gordon Chappell DATE OF PHOTO April 4, 1975

NEGATIVE FILED AT National Park Service, Western Region Office, 450 Golden Gate Avenue,
San Francisco, California 94102

4 IDENTIFICATION

DESCRIBE VIEW, DIRECTION, ETC. IF DISTRICT, GIVE BUILDING NAME & STREET

Stirling Boiler No. 2 and its fireboxes; note pressure showing on
steam gauge--boiler is operational and under pressure at time of
this photograph

PHOTO NO

9
5016

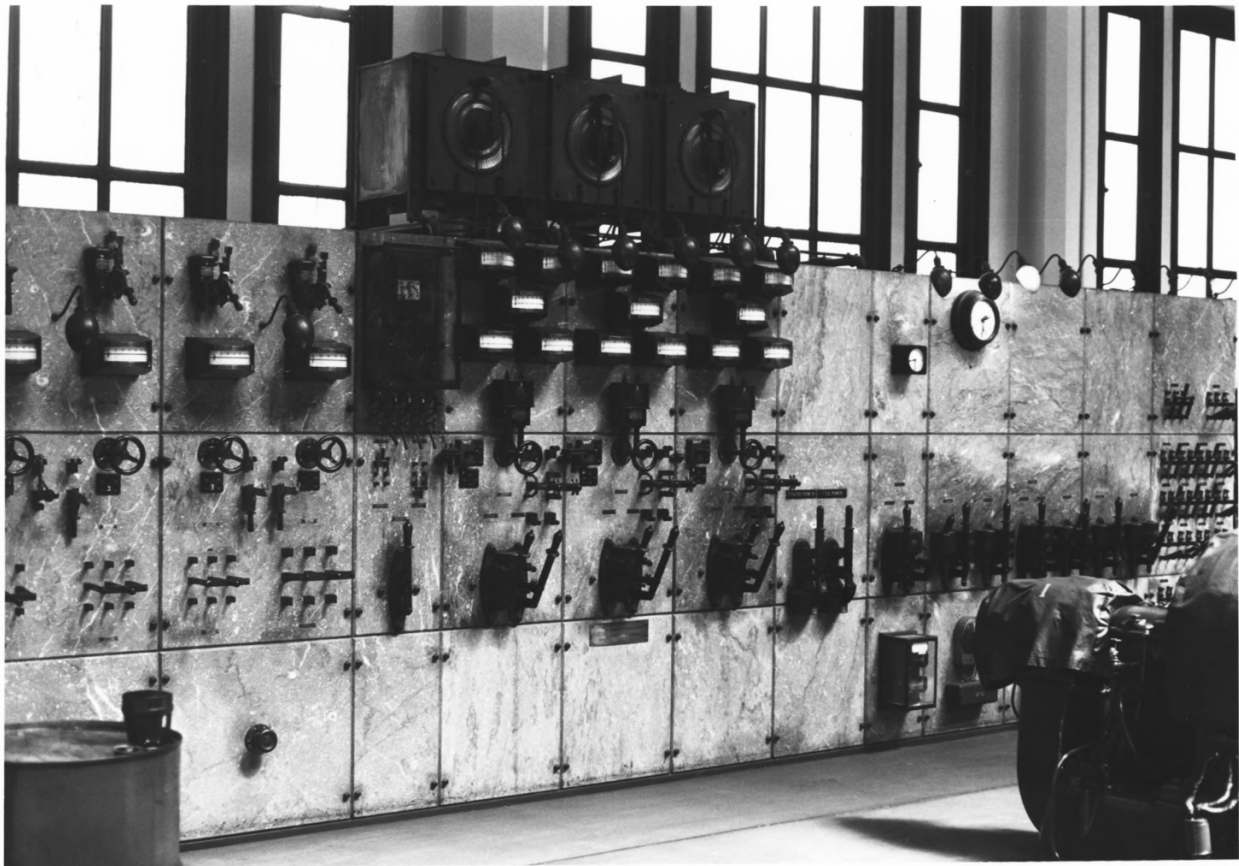

UNITED STATES DEPARTMENT OF THE INTERIOR
NATIONAL PARK SERVICE

NATIONAL REGISTER OF HISTORIC PLACES
PROPERTY PHOTOGRAPH FORM

FOR NPS USE ONLY

RECEIVED AUG 25 1975

DATE ENTERED

MAY 12 1976

SEE INSTRUCTIONS IN *HOW TO COMPLETE NATIONAL REGISTER FORMS*
TYPE ALL ENTRIES ENCLOSE WITH PHOTOGRAPH

1 NAME

HISTORIC Pumping Station No. 2, San Francisco Fire Department Auxiliary Water
Supply System

AND/OR COMMON

2 LOCATION

CITY, TOWN San Francisco VICINITY OF COUNTY San Francisco STATE California

3 PHOTO REFERENCE

PHOTO CREDIT National Park Service photo by
Gordon Chappell

DATE OF PHOTO April 11, 1975

NEGATIVE FILED AT National Park Service, Western Region Office, 450 Golden Gate Avenue,
San Francisco, California 94102

4 IDENTIFICATION

DESCRIBE VIEW, DIRECTION, ETC. IF DISTRICT. GIVE BUILDING NAME & STREET

PHOTO NO

23

646

1912-vintage electrical switchboard, with mostly General Electric
meters, switches and other equipment mounted in a panel of
imported Italian marble, along east wall of building