

UNITED STATES DEPARTMENT OF THE INTERIOR
NATIONAL PARK SERVICE

FOR NPS USE ONLY
RECEIVED JUL 10 1979
DATE ENTERED NOV 15 1979

**NATIONAL REGISTER OF HISTORIC PLACES
INVENTORY -- NOMINATION FORM**

SEE INSTRUCTIONS IN *HOW TO COMPLETE NATIONAL REGISTER FORMS*
TYPE ALL ENTRIES -- COMPLETE APPLICABLE SECTIONS

1 NAME

HISTORIC Joseph Hale Rogers House

AND/OR COMMON

Bryan's Station

2 LOCATION

STREET & NUMBER

E of Lexington on
Bryan Station Pike

___ NOT FOR PUBLICATION

CITY, TOWN

Lexington

CONGRESSIONAL DISTRICT

5

STATE

Kentucky

___ VICINITY OF

CODE

021

COUNTY

Fayette

CODE

067

3 CLASSIFICATION

CATEGORY

- DISTRICT
- BUILDING(S)
- STRUCTURE
- SITE
- OBJECT

OWNERSHIP

- PUBLIC
- PRIVATE
- BOTH
- PUBLIC ACQUISITION**
- IN PROCESS
- BEING CONSIDERED

STATUS

- OCCUPIED
- UNOCCUPIED
- WORK IN PROGRESS
- ACCESSIBLE**
- YES: RESTRICTED
- YES: UNRESTRICTED
- NO

PRESENT USE

- AGRICULTURE
- COMMERICAL
- EDUCATIONAL
- ENTERTAINMENT
- GOVERNMENT
- INDUSTRIAL
- MILITARY
- MUSEUM
- PARK
- PRIVATE RESIDENCE
- RELIGIOUS
- SCIENTIFIC
- TRANSPORTATION
- OTHER:

4 OWNER OF PROPERTY

NAME

William J. Wood, M.D.

STREET & NUMBER

Bryan Station Pike

CITY, TOWN

Lexington

___ VICINITY OF

STATE

Kentucky

5 LOCATION OF LEGAL DESCRIPTION

COURTHOUSE,
REGISTRY OF DEEDS, ETC.

Fayette County Courthouse

STREET & NUMBER

Main Street

CITY, TOWN

Lexington

STATE

Kentucky

6 REPRESENTATION IN EXISTING SURVEYS

TITLE

Survey of Historic Places in Kentucky

DATE

February 1979

___ FEDERAL STATE ___ COUNTY ___ LOCAL

DEPOSITORY FOR
SURVEY RECORDS

Kentucky Heritage Commission

CITY, TOWN

Frankfort

STATE

Kentucky

7 DESCRIPTION

CONDITION		CHECK ONE	CHECK ONE
<input checked="" type="checkbox"/> EXCELLENT	<input type="checkbox"/> DETERIORATED	<input type="checkbox"/> UNALTERED	<input checked="" type="checkbox"/> ORIGINAL SITE
<input type="checkbox"/> GOOD	<input type="checkbox"/> RUINS	<input checked="" type="checkbox"/> ALTERED	<input type="checkbox"/> MOVED DATE _____
<input type="checkbox"/> FAIR	<input type="checkbox"/> UNEXPOSED		

DESCRIBE THE PRESENT AND ORIGINAL (IF KNOWN) PHYSICAL APPEARANCE

The Joseph Hale Rogers House is situated on a slight rise off of the Bryan Station Pike on land which was originally a French and Indian War bounty warrant surveyed in 1774 (photo 1). Begun in 1794, the story-and-three-quarter brick house stands within feet from the site of the historic fort that gave Bryan Station its name (photo 2).

In 1794 Joseph Hale Rogers, after having lived temporarily within the deserted fort and later in a two-story log house (which was located at the rear of the present house) built the brick cabin (photo 3) that now is the kitchen of Bryan's Station. In those days, the full basement beneath the cabin served as the kitchen, the present kitchen and the small attic above it as living quarters (photo 4). It is assumed by examination of the brickwork and the woodwork that the major or front portion of the house was added in the early 19th century. A later one-room brick wing added in the mid to late 19th century balances the kitchen wing. Between the back wing and the early kitchen was built a room in 1907.

According to Bettye Lee Mastin's article in the Lexington Herald-Leader, Jan. 15, 1956; "Large oak joists in floor and attic of the house are believed timbers from the fort's blockhouses. Obviously not cut for use in the present house, they are several feet longer than the load-bearing walls on which they rest."

In 1820 a tornado destroyed the upper story of the house. It was not properly repaired by Rogers, who by then was using the house only in the summer. The present owner's great-grandfather raised the roof to its present one-and-three-fourths story level in 1899 (photo 5).

The woodwork is hand-carved of cherry and poplar. The large front hall, which is in form an English living room, is the handsomest room in the house. Its beautifully carved mantel (photos 6 and 7) is flanked by a double press and a recessed door (photo 8). In one corner is a curving stair unusual in the original story-and-half house (photos 9 and 10). Original doors all are low--a little over six feet (photo 11)--and contrast sharply with the 14-foot height of the ceilings. Opposite the front door in this great hall is a matching door which originally exited outside but now opens into the room added in 1907 (photo 12).

The dining room has the original carved mantel (photos 13 and 14). The door jambs are paneled and the angled jambs in the original front windows are reeded. The bedroom on the opposite side of the hall has had the chairrailing removed and a later side-by-side double sash window added on the east wall. The room added in the mid-19th century retains its Greek Revival style mantel (photo 15).

The second story, having been raised, has four rooms and a bath. There have been few changes made to this area since those in 1899.

Boundaries of the Joseph Hale Rogers House includes the 11.95 acres which are the total acreage owned by the present owners. The longest boundary is along the Bryan Station Pike, including Bryan's Station Spring and the monument commemorating the women of Bryan Station given by the DAR in the 1890's. This acreage not only protects the visual qualities of the house bur includes the above-mentioned important sites.

8 SIGNIFICANCE

PERIOD	AREAS OF SIGNIFICANCE -- CHECK AND JUSTIFY BELOW			
<input type="checkbox"/> PREHISTORIC	<input type="checkbox"/> ARCHEOLOGY-PREHISTORIC	<input type="checkbox"/> COMMUNITY PLANNING	<input type="checkbox"/> LANDSCAPE ARCHITECTURE	<input type="checkbox"/> RELIGION
<input type="checkbox"/> 1400-1499	<input type="checkbox"/> ARCHEOLOGY-HISTORIC	<input type="checkbox"/> CONSERVATION	<input type="checkbox"/> LAW	<input type="checkbox"/> SCIENCE
<input type="checkbox"/> 1500-1599	<input checked="" type="checkbox"/> AGRICULTURE	<input type="checkbox"/> ECONOMICS	<input type="checkbox"/> LITERATURE	<input type="checkbox"/> SCULPTURE
<input type="checkbox"/> 1600-1699	<input checked="" type="checkbox"/> ARCHITECTURE	<input type="checkbox"/> EDUCATION	<input checked="" type="checkbox"/> MILITARY	<input type="checkbox"/> SOCIAL/HUMANITARIAN
<input checked="" type="checkbox"/> 1700-1799	<input type="checkbox"/> ART	<input type="checkbox"/> ENGINEERING	<input type="checkbox"/> MUSIC	<input type="checkbox"/> THEATER
<input checked="" type="checkbox"/> 1800-1899	<input type="checkbox"/> COMMERCE	<input type="checkbox"/> EXPLORATION/SETTLEMENT	<input type="checkbox"/> PHILOSOPHY	<input type="checkbox"/> TRANSPORTATION
<input type="checkbox"/> 1900-	<input type="checkbox"/> COMMUNICATIONS	<input type="checkbox"/> INDUSTRY	<input type="checkbox"/> POLITICS/GOVERNMENT	<input type="checkbox"/> OTHER (SPECIFY)
		<input type="checkbox"/> INVENTION		

SPECIFIC DATES

BUILDER/ARCHITECT

STATEMENT OF SIGNIFICANCE

The Joseph Hale Rogers House is significant not only for its age and location but historically the builder was a prominent and wealthy Virginian, one of those settlers who first brought that early culture to Central Kentucky. The site, overlooking the Elkhorn Creek, was once part of a vast estate of over 4,600 acres acquired by Rogers through service and warrent issues all before 1790. The Federal-style brick house has an early wing built in 1794 and evidence indicates the floor joists in the original brick cabin wing to be timbers from the blockhouse of Bryan Station which was located only several yards from this house.¹ The major portion of the house was built by Rogers in the early 19th century and the fine craftsmanship of this period is reflected in the mantels, doors and other woodwork. This house remained in the Rogers family until purchased by the present owners' family in 1879. Rogers lived until 92 and the aged pioneer was buried in a small graveyard, a short distance from the house. In spite of several inevitable changes and additions, the patina of age and history permeates the surroundings and one feels the house and its land are the direct outcropping of one of Kentucky's earliest settlements.

Although Joseph Hale Rogers was assigned the land in 1774, he did not come to Kentucky until 1780. In the meantime, four Bryan brothers (one of whom was married to Daniel Boone's sister) had cleared the land, built cabins and the fort, assuming that it was their property. When Rogers arrived to rightfully claim his land, he gave permission to the Bryan brothers to remain until they could make other plans. The fort, which retained the Bryan name, was deserted by 1784 due to subsiding dangers from Indians. Rogers first built a log house and then, in 1794 started his brick cabin, now a part of the house known as Bryan's Station.

The short history of Bryan's frontier fort is an integral part of the great history of Kentucky. Ranck's History of Lexington, Kentucky indicates that it was typically built with vacancies between the cabins filled with strong pickets. The fort had one great weakness and that was no water supply within its walls. In 1782 the fort endured a two-day Indian siege resulting in the heroic action of the women of Bryan Station, who during this siege left the fort to go to the spring for water in order for the attackers to reveal their position. This heroic act is memorialized by a monument at the spring. Both the spring and the monument are included in the 11.95 acres being nominated for National Register status.

¹ Bryan Station fort site is not included in the nomination.

9 MAJOR BIBLIOGRAPHICAL REFERENCES

Betty Lee Mastin, "Construction of House at Historic Bryan Station Spring Was Begun in 1794," Lexington Herald-Leader, Jan. 25, 1956.
 Clay Lancaster. Ante Bellum Houses of the Bluegrass, Lexington, 1961., p. 43.
 Mrs. Fannie Rogers Gratz (unpublished notes of Mrs. Gratz, great-great-great-granddaughter of Joseph Hale Rogers).
 George W. Ranck. History of Lexington, Kentucky. Cincinnati, 1872 .

10 GEOGRAPHICAL DATA

ACREAGE OF NOMINATED PROPERTY 11.95 acres

UTM REFERENCES see continuation sheet for additional UTM References.

A	116	7216	81010	412	117	41210	B	116	7216	91110	412	117	21910
	ZONE	EASTING	NORTHING		ZONE	EASTING		ZONE	EASTING	NORTHING		ZONE	EASTING
C	116	7216	71810	412	117	21010	D	116	7216	61915	412	117	11610

VERBAL BOUNDARY DESCRIPTION

An irregular rectangular-shaped section comprising 11.95 acres. The southeast boundary runs along Bryan Station Pike. (See attached survey of land.)

LIST ALL STATES AND COUNTIES FOR PROPERTIES OVERLAPPING STATE OR COUNTY BOUNDARIES

STATE	CODE	COUNTY	CODE
STATE	CODE	COUNTY	CODE

11 FORM PREPARED BY

NAME / TITLE

Richard S. DeCamp

ORGANIZATION

Lexington-Fayette County Historic Commission

DATE

April, 1979

STREET & NUMBER

253 Market Street

TELEPHONE

255-8312

CITY OR TOWN

Lexington

STATE

Kentucky

12 STATE HISTORIC PRESERVATION OFFICER CERTIFICATION

THE EVALUATED SIGNIFICANCE OF THIS PROPERTY WITHIN THE STATE IS:

NATIONAL

STATE

LOCAL

As the designated State Historic Preservation Officer for the National Historic Preservation Act of 1966 (Public Law 89-665), I hereby nominate this property for inclusion in the National Register and certify that it has been evaluated according to the criteria and procedures set forth by the National Park Service.

STATE HISTORIC PRESERVATION OFFICER SIGNATURE

Donna C. Hopkins

TITLE

Deputy State Historic Preservation Officer

DATE

July 5, 1979

FOR NPS USE ONLY

I HEREBY CERTIFY THAT THIS PROPERTY IS INCLUDED IN THE NATIONAL REGISTER

Carol D. Shull

DIRECTOR, OFFICE OF ARCHEOLOGY AND HISTORIC PRESERVATION

DATE

11-15-79

KEEPER OF THE NATIONAL REGISTER

ATTEST

Seth Grosvenor

DATE

11/14/79

KEEPER OF THE NATIONAL REGISTER

UNITED STATES DEPARTMENT OF THE INTERIOR
NATIONAL PARK SERVICE

**NATIONAL REGISTER OF HISTORIC PLACES
INVENTORY -- NOMINATION FORM**

FOR NPS USE ONLY	
RECEIVED	JUL 10 1979
DATE ENTERED	NOV 15 1979

Joseph Hale Rogers House, Fayette County, Kentucky

CONTINUATION SHEET

ITEM NUMBER 10 PAGE 2

Additional UTM Reference:

E/16/726630/4217330

UNITED STATES DEPARTMENT OF THE INTERIOR
NATIONAL PARK SERVICE

FOR NPS USE ONLY	
RECEIVED	NOV 15 1979
DATE ENTERED	

**NATIONAL REGISTER OF HISTORIC PLACES
INVENTORY -- NOMINATION FORM**

Rogers, Joseph, Hale, House
Fayette County, Kentucky

CONTINUATION SHEET

ITEM NUMBER

PAGE

ADDENDUM

#8--Eliminate agriculture from area of significance.

End of #7--The 11.95 acres nominated includes land under present ownership. The house sits well back from the main road, (Bryan Station Pike), with most of the nominated area consisting of frontage or what is regarded as the "yard" of the property and is important to the visual aspects of the house.

V.C.H. WOOD

V.C.H. WOOD

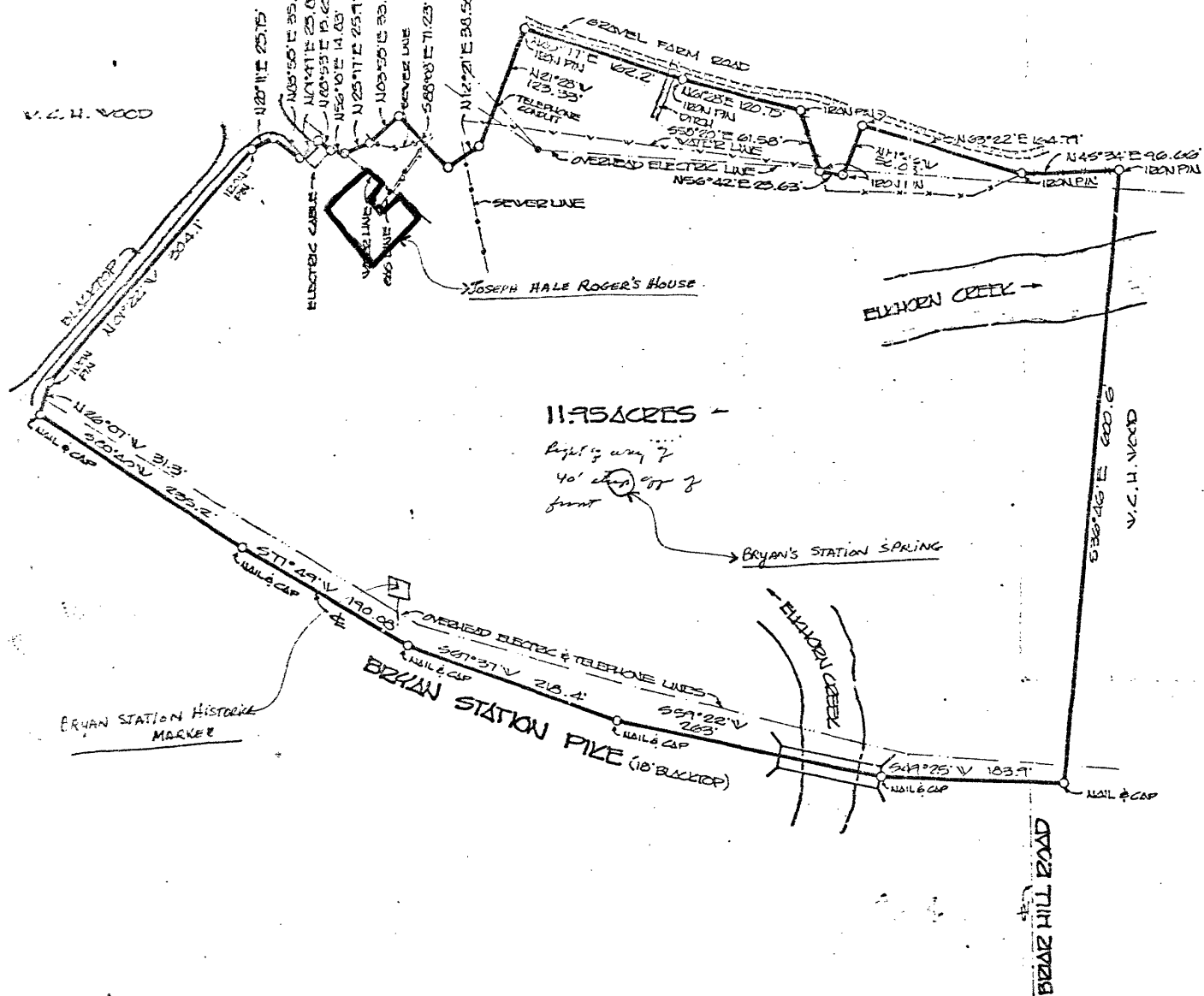

11.95 ACRES -

Right of way 7'
40' along 7' front

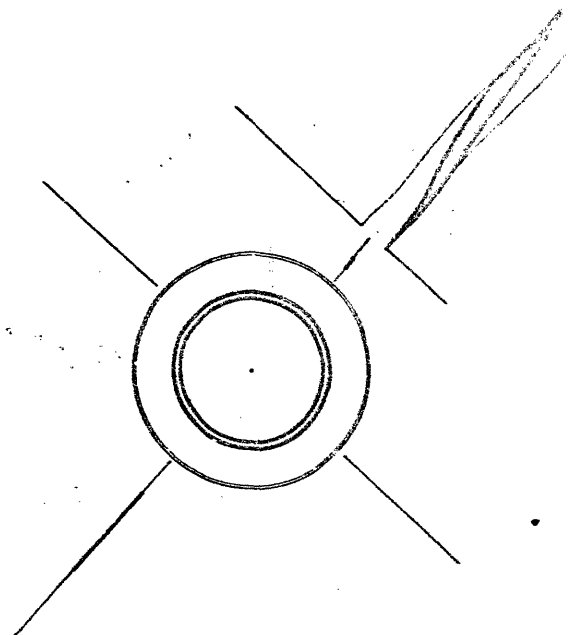

STATE OF KENTUCKY
 William H. Finley
 67
 REGISTERED
 LAND SURVEYOR



SURVEY OF
 Dr. William J. Wood

PROPERTY IN
 FAYETTE COUNTY, KENTUCKY

SCALE 1"=100' 11/8, 17/16

Joseph Hale Rogers House
Bryan's Station

Lexington
Bryan Station Pike
Fayette
Kentucky

Engineering Survey of Dr. William J. Wood's property

Scale - 1"= 100'
Date - May 3, 1976

Map, 2

JUL 10 1979

NOV 15 1979

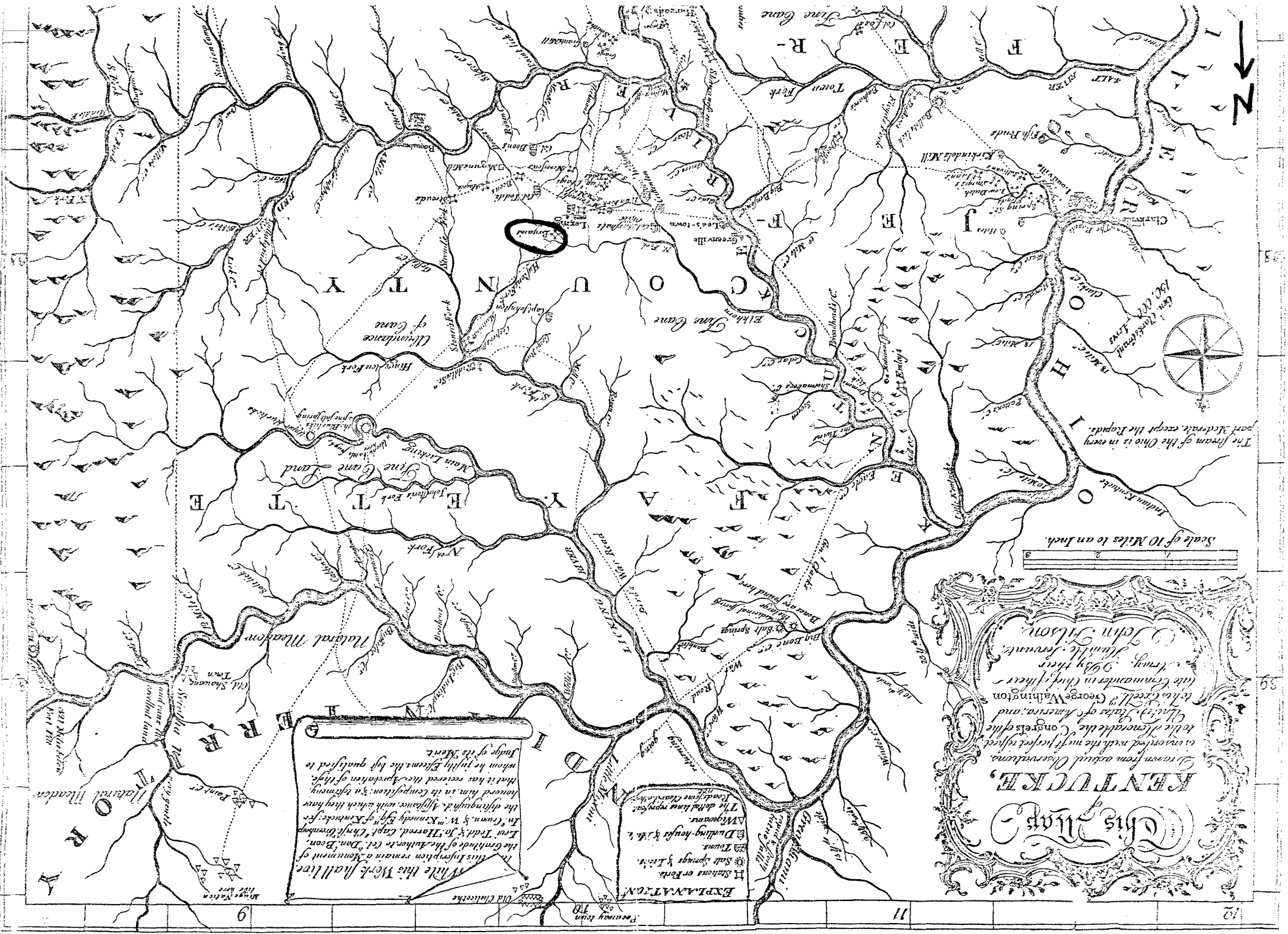

Chris Map
KENTUCKE

to form from actual observations,
 ascertained with the most perfect respect
 to the State of America; and
 taken by George Washington
 late Commander in Chief; & then
 by the late John Wilson
 Esq; Surveyor General

While this Work shall live
 the Gratitude of the Author to Col. Don Bacon,
 Lord Trevelyan, Capt. Christoph Gumbert,
 In Crown & W. Kennedy Esq; of Kentucky; for
 the different Assistance with which they have
 honored him in the Completion of this
 that it has received the Approbation of those
 whom he justly Esteems the best qualified to
 Judge of its Merit

EXPLANATION

- H Stations or Forts
- S Salt Springs & Licks
- T Towns
- D Dwelling-houses & Mills
- The dotted line represents
- Indian Land

Scale of 10 Miles to an Inch

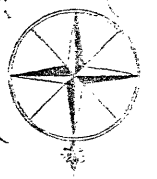

The stream of the Ohio is in every
 part Meander, except the Rapids.

1800
 1790
 1780
 1770
 1760
 1750
 1740
 1730
 1720
 1710
 1700

Joseph Hale Rogers House
Bryan's Station

Lexington
Bryan Station Pike
Fayette
Kentucky

John Filson's map

Scale - 1" = 10 mi.
Date - 1794
Map, 3

NOV 15 1979

JUL 10 1979

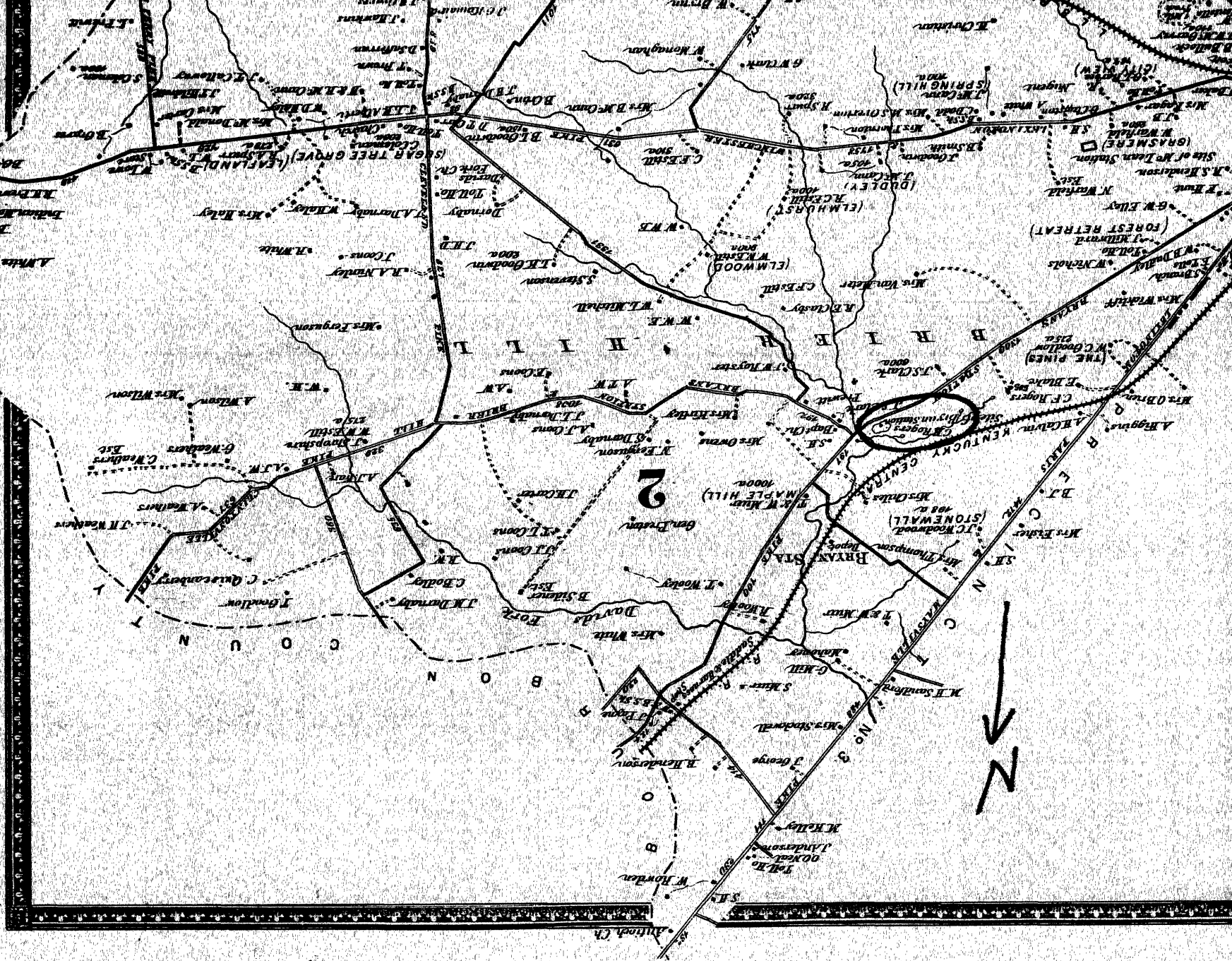

Joseph Hale Rogers House
Bryan's Station

Lexington
Bryan Station Pike
Fayette
Kentucky

NOV 15 1979

Atlas of Bourbon, Clark, Fayette, Jessamine and
Woodford Counties, Ky.

Scale - 1" = 1 mile
Date - 1877
Map, 4

JUL 10 1979