



Helm-Engleman House

Engleman Lane, Lincoln Co., Ky.

William Hearn

August, 1981

Kentucky Heritage Council

Front and side elevations,
looking southwest

Photo # 1 of 9



Helm-Engleman House
Engleman Lane, Lincoln Co., Ky.
William Hearn
August, 1981
Kentucky Heritage Council

Front elevation looking west-
northwest
Photo # 2 of 9

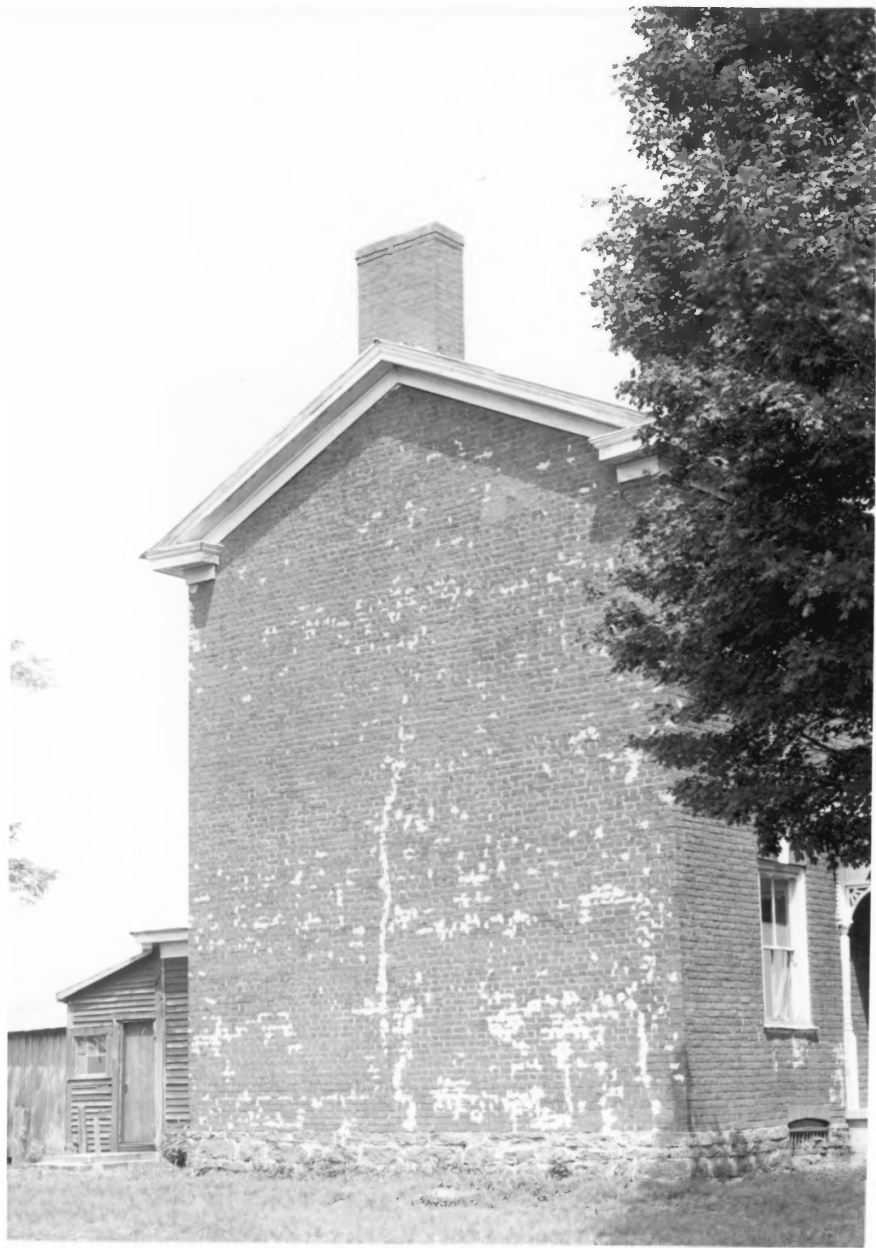

Helm-Engleman House
Engleman Lane, Lincoln Co., Ky.
William Hearn
August, 1981

Kentucky Heritage Council
Southwest elevation, looking
northwest
Photo # 3 of 9



Helm-Engleman House

Engleman Lane, Lincoln Co., Ky.

William Hearn

August, 1981

Kentucky Heritage Council

Northeast elevation, looking
southwest

Photo # 4 of 9



Helm-Engleman House

Engleman Lane, Lincoln Co., Ky.

William Hearn

August, 1981

Kentucky Heritage Council

Rear elevation, ell, and frame
addition. Looking northeast

Photo # 5 of 9



Helm-Engleman House
Engleman Lane, Lincoln Co., Ky.
William Hearn
August, 1981
Kentucky Heritage Council

Rear elevation and frame addition,
looking northeast
Photo # 6 of 9



Helm-Engleman House

Engleman Lane, Lincoln Co., Ky.

William Hearn

August, 1981

Kentucky Heritage Council

Fireplace, dining room

Photo # 7 of 9



Helm-Engleman House

Engleman Lane, Lincoln Co., Ky.

William Hearn

August, 1981

Kentucky Heritage Council

Fireplace, southwest parlor

Photo # 8 of 9



Helm-Engleman House

Engleman Lane, Lincoln Co., Ky.

September, 1982

Steve C. Gordon

Kentucky Heritage Council

China cabinet, dining room

Photo # 9 of 9