

5126

RICE BROS. & ADAMS  
GENERAL MERCHANDISE



Rice Brothers and Adams Building  
136 Main Street  
Myrtle Creek, Douglas County, Oregon

1 of 13

Historic view, c. 1915, photographer  
unknown

Northeast and northwest elevations  
shortly after building's completion

Copy negative: Lynda Kay Link  
PO Box 754  
Myrtle Creek, OR 97457

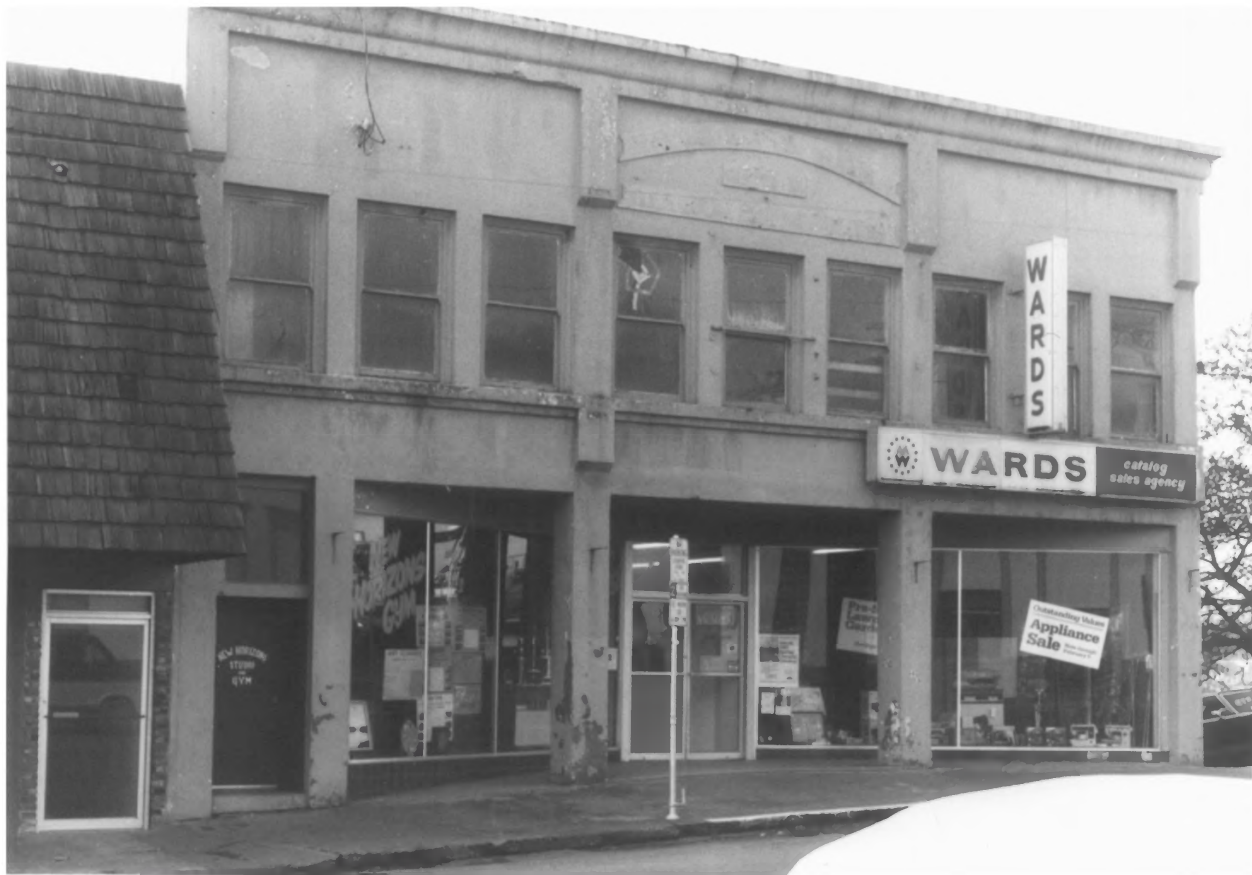

Rice Brothers and Adams Building  
136 Main Street  
Myrtle Creek, Douglas County, Oregon

2 of 13

Northeast elevation, showing intact upper facade and modified ground story shop fronts within intact, original basic divisions.

Lynda Kay Link photo, December, 1982  
PO Box 754  
Myrtle Creek, OR 97457

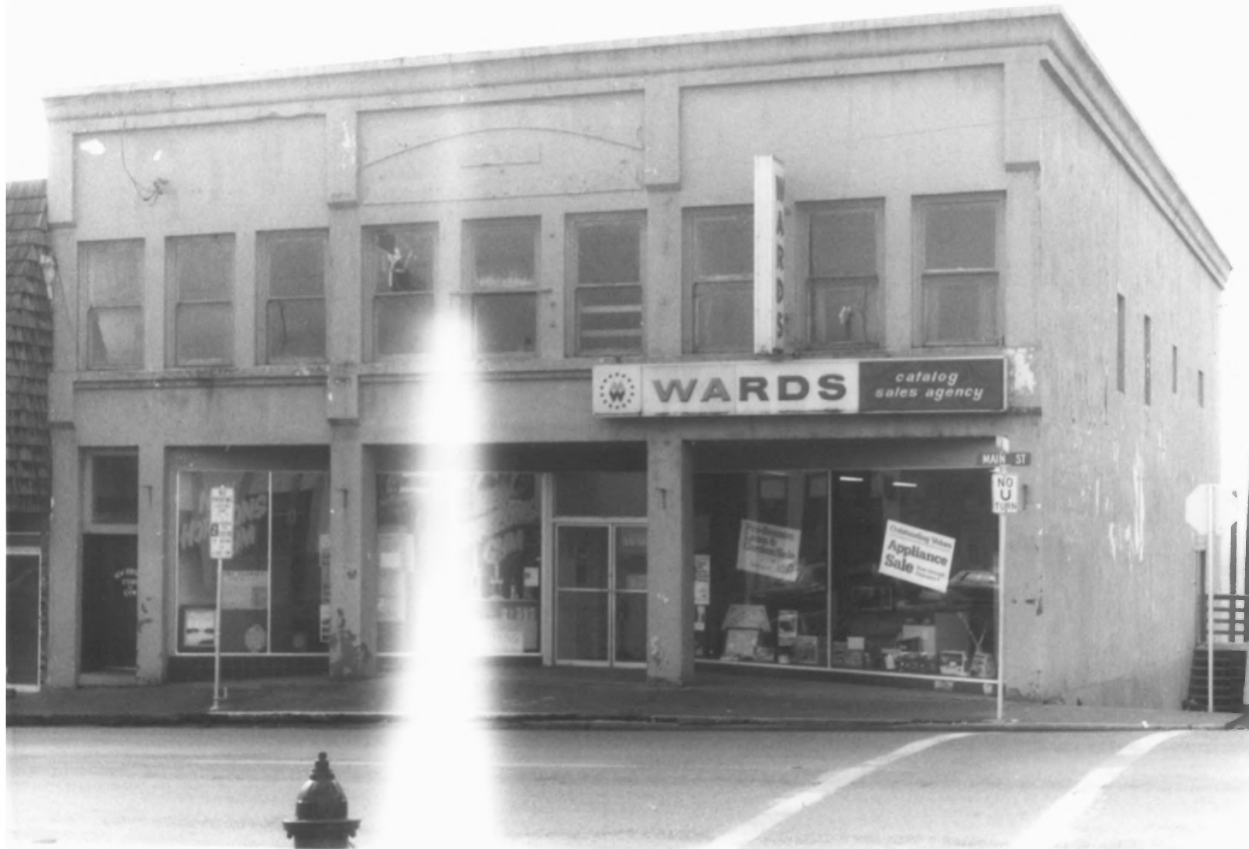

Rice Brothers and Adams Building  
136 Main Street  
Myrtle Creek, Douglas County, Oregon

3 of 13

Northeast and northwest elevations,  
showing concrete cornice intact on  
front and side elevations.

Lynda Kay Link photo, Decmeber, 1982  
PO Box 754  
Myrtle Creek, OR 97457



Rice Brothers and Adams Building  
136 Main Street  
Myrtle Creek, Douglas County, Oregon

4 of 13

Northeast and northwest elevations.

Lynda Kay Link photo, December, 1982  
PO Box 754  
Myrtle Creek, OR 97457





Rice Brothers and Adams Building  
136 Main Street  
Myrtle Creek, Douglas County, Oregon

5 of 13

Northwest and southwest elevations.

Lynda Kay Link photo, December, 1982  
PO Box 754  
Myrtle Creek, OR 97457



Rice Brothers and Adams Building  
136 Main Street  
Myrtle Creek, Douglas County, Oregon

6 of 13

Southwest (rear) elevation, showing  
loading dock bay at center of ground  
story.

Lynda Kay Link photo, December, 1982  
PO Box 754  
Myrtle Creek, OR 97457



Rice Brothers and Adams Building  
136 Main Street  
Myrtle Creek, Douglas County, Oregon

7 of 13

Row of theater seats installed when  
upper story was used as movie theater  
in 1950s.

Lynda Kay Link photo, December, 1982  
PO Box 754  
Myrtle Creek, OR 97457



Rice Brothers and Adams Building  
136 Main Street  
Myrtle Creek, Douglas County, Oregon

8 of 13

Looking northeasterly in second story  
at wood casings and sash of front  
windows.

Lynda Kay Link photo, December, 1982  
PO Box 754  
Myrtle Creek, OR 97457





Rice Brothers and Adams Building  
136 Main Street  
Myrtle Creek, Douglas County, Oregon

9 of 13

Typical second story interior window  
frame, front corner.

Lynda Kay Link photo, December, 1982  
PO Box 754  
Myrtle Creek, OR 97457



Rice Brothers and Adams Building  
136 Main Street  
Myrtle Creek, Douglas County, Oregon

10 of 13

Typical interior window framing, rear,  
looking southwesterly.

Lynda Kay Link photo, December, 1982  
PO Box 754  
Myrtle Creek, OR 97457



Rice Brothers and Adams Building  
136 Main Street  
Myrtle Creek, Douglas County, Oregon

11 of 13  
Rear staircase

Lynda Kay Link photo, December, 1982  
PO Box 754  
Myrtle Creek, OR 97457



Rice Brothers and Adams Building  
136 Main Street  
Myrtle Creek, Douglas County, Oregon

12 of 13

Detail of rear stair.

Lynda Kay Link photo, December, 1982  
PO Box 754  
Myrtle Creek, OR 97457





Rice Brothers and Adams Building  
136 Main Street  
Myrtle Creek, Douglas County, Oregon

13 of 13

Detail of rear stair.

Lynda Kay Link photo, December, 1982  
PO Box 754  
Myrtle Creek, OR 97457