



ISLE OF HOPE HISTORIC DISTRICT

Savannah vicinity, Chatham County, Georgia

Photographer: James R. Lockhart

Negative filed: Georgia Department
of Natural Resources

Date: November, 1983

Description (1 of 32): View across Skidaway
River from Bluff Drive near Glen Noble
Drive; photographer facing northeast.



ISLE OF HOPE HISTORIC DISTRICT

Savannah vicinity, Chatham County, Georgia

Photographer: James R. Lockhart

Negative filed: Georgia Department
of Natural Resources

Date: November, 1983

Description (2 of 32): Bluff Drive just
north of Noble Glen Drive; photographer
facing northwest.



ISLE OF HOPE HISTORIC DISTRICT

Savannah vicinity, Chatham County, Georgia

Photographer: James R. Lockhart

Negative filed: Georgia Department
of Natural Resources

Date: November, 1983

Description (3 of 32): West side of Bluff
Drive north of Noble Glen Drive; photo-
grapher facing northwest.



ISLE OF HOPE HISTORIC DISTRICT

Savannah vicinity, Chatham County, Georgia

Photographer: James R. Lockhart

Negative filed: Georgia Department
of Natural Resources

Date: November, 1983

Description (4 of 32): West side of Bluff
Drive just south of Rose Avenue; photo-
grapher facing northwest.



ISLE OF HOPE HISTORIC DISTRICT

Savannah vicinity, Chatham County, Georgia

Photographer: James R. Lockhart

Negative filed: Georgia Department
of Natural Resources

Date: November, 1983

Description(5 of 32): West side of Bluff
Drive just north of Rose Avenue; photo-
grapher facing north.



ISLE OF HOPE HISTORIC DISTRICT

Savannah vicinity, Chatham County, Georgia

Photographer: James R. Lockhart

Negative filed: Georgia Department
of Natural Resources

Date: November, 1983

Description (6 of 32): West side of Bluff
Drive between Rosenbrook Avenue and
Parkersburg Road; photographer facing
north.

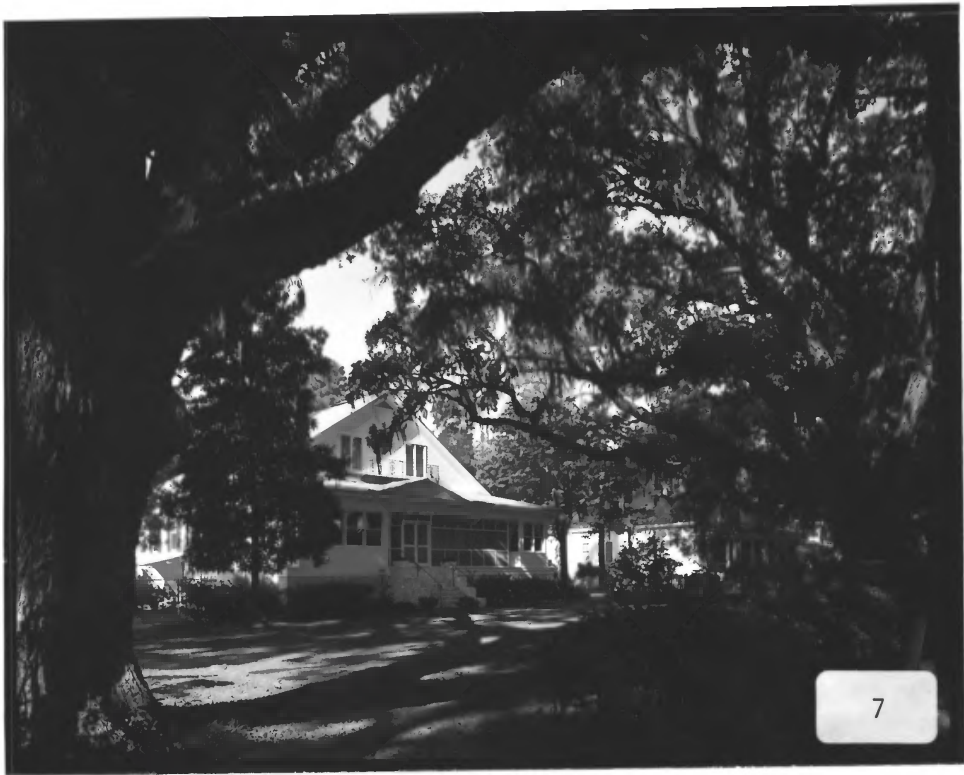

ISLE OF HOPE HISTORIC DISTRICT

Savannah vicinity, Chatham County, Georgia

Photographer: James R. Lockhart

Negative filed: Georgia Department
of Natural Resources

Date: November, 1983

Description (7 of 32): West side of Bluff
Drive at intersection with St. Thomas
Avenue; photographer facing north.



ISLE OF HOPE HISTORIC DISTRICT

Savannah vicinity, Chatham County, Georgia

Photographer: James R. Lockhart

Negative filed: Georgia Department
of Natural Resources

Date: November, 1983

Description (8 of 32): Skidaway River from
Bluff Drive just south of Saint Thomas
Avenue; photographer facing southeast.



ISLE OF HOPE HISTORIC DISTRICT

Savannah vicinity, Chatham County, Georgia

Photographer: James R. Lockhart

Negative filed: Georgia Department
of Natural Resources

Date: November, 1983

Description (9 of 32): North side of Bluff
Drive between Thomas Avenue and Laroche
Avenue; photographer facing northeast.



10

ISLE OF HOPE HISTORIC DISTRICT

Savannah vicinity, Chatham County, Georgia

Photographer: James R. Lockhart

Negative filed: Georgia Department
of Natural Resources

Date: November, 1983

Description (10 of 32): North side of Bluff
Drive west of Laroche Avenue; photo-
grapher facing northeast.



ISLE OF HOPE HISTORIC DISTRICT

Savannah vicinity, Chatham County, Georgia

Photographer: James R. Lockhart

Negative filed: Georgia Department
of Natural Resources

Date: November, 1983

Description (11 of 32): North side of Bluff
Drive just east of Laroche Avenue; photo-
grapher facing northeast.



ISLE OF HOPE HISTORIC DISTRICT

Savannah vicinity, Chatham County, Georgia

Photographer: James R. Lockhart

Negative filed: Georgia Department
of Natural Resources

Date: November, 1983

Description (12 of 32): Houses facing
Skidaway River at east end of district;
photographer facing northwest.



ISLE OF HOPE HISTORIC DISTRICT

Savannah vicinity, Chatham County, Georgia

Photographer: James R. Lockhart

Negative filed: Georgia Department
of Natural Resources

Date: November, 1983

Description(13 of 32): House facing
Skidaway River between end of Bluff Drive
and east edge of district; photographer
facing northeast.



14

ISLE OF HOPE HISTORIC DISTRICT

Savannah vicinity, Chatham County, Georgia

Photographer: James R. Lockhart

Negative filed: Georgia Department
of Natural Resources

Date: November, 1983

Description (14 of 32): House facing
Skidaway River just to east of end of
Bluff Drive; photographer facing north-
east.



ISLE OF HOPE HISTORIC DISTRICT

Savannah vicinity, Chatham County, Georgia

Photographer: James R. Lockhart

Negative filed: Georgia Department
of Natural Resources

Date: November, 1983

Description (15 of 32): Saint Thomas Episcopal Church on the north side of Saint Thomas Avenue; photographer facing east.



ISLE OF HOPE HISTORIC DISTRICT

Savannah vicinity, Chatham County, Georgia

Photographer: James R. Lockhart

Negative filed: Georgia Department
of Natural Resources

Date: November, 1983

Description (16 of 32): West side of Cramer
Avenue between Parkersburg Road and Saint
Thomas Avenue; photographer facing north-
east.



17

ISLE OF HOPE HISTORIC DISTRICT

Savannah vicinity, Chatham County, Georgia

Photographer: James R. Lockhart

Negative filed: Georgia Department
of Natural Resources

Date: November, 1983

Description (17 of 32): Intersection of
Parkersburg Road and Cornus Drive; photo-
grapher facing south.



18

ISLE OF HOPE HISTORIC DISTRICT

Savannah vicinity, Chatham County, Georgia

Photographer: James R. Lockhart

Negative filed: Georgia Department
of Natural Resources

Date: November, 1983

Description (18 of 32): East side of
Parkersburg Road north of Rosenbrook
Avenue; photographer facing south.



19

ISLE OF HOPE HISTORIC DISTRICT

Savannah vicinity, Chatham County, Georgia

Photographer: James R. Lockhart

Negative filed: Georgia Department
of Natural Resources

Date: November, 1983

Description (19 of 32): West side of
Parkersburg Road between Central Avenue
and Holcomb Road; photographer facing
north.



ISLE OF HOPE HISTORIC DISTRICT

Savannah vicinity, Chatham County, Georgia

Photographer: James R. Lockhart

Negative filed: Georgia Department
of Natural Resources

Date: November, 1983

Description (20 of 32): North side of
Central Avenue at intersection with
Parkersburg Road; photographer facing
northwest.



21

ISLE OF HOPE HISTORIC DISTRICT

Savannah vicinity, Chatham County, Georgia

Photographer: James R. Lockhart

Negative filed: Georgia Department
of Natural Resources

Date: November, 1983

Description (21 of 32): South side of Rose
Avenue between Parkersburg Road and Bluff
Drive; photographer facing west.



22

ISLE OF HOPE HISTORIC DISTRICT

Savannah vicinity, Chatham County, Georgia

Photographer: James R. Lockhart

Negative filed: Georgia Department
of Natural Resources

Date: November, 1983

Description (22 of 32): Isle of Hope Baptist
Church, north side of Rose Avenue between
Parkersburg Road and Bluff Drive; photo-
grapher facing northwest.



23

ISLE OF HOPE HISTORIC DISTRICT

Savannah vicinity, Chatham County, Georgia

Photographer: James R. Lockhart

Negative filed: Georgia Department
of Natural Resources

Date: November, 1983

Description (23 of 32): South side of Rose
Avenue just east of Parkersburg Road;
photographer facing west.

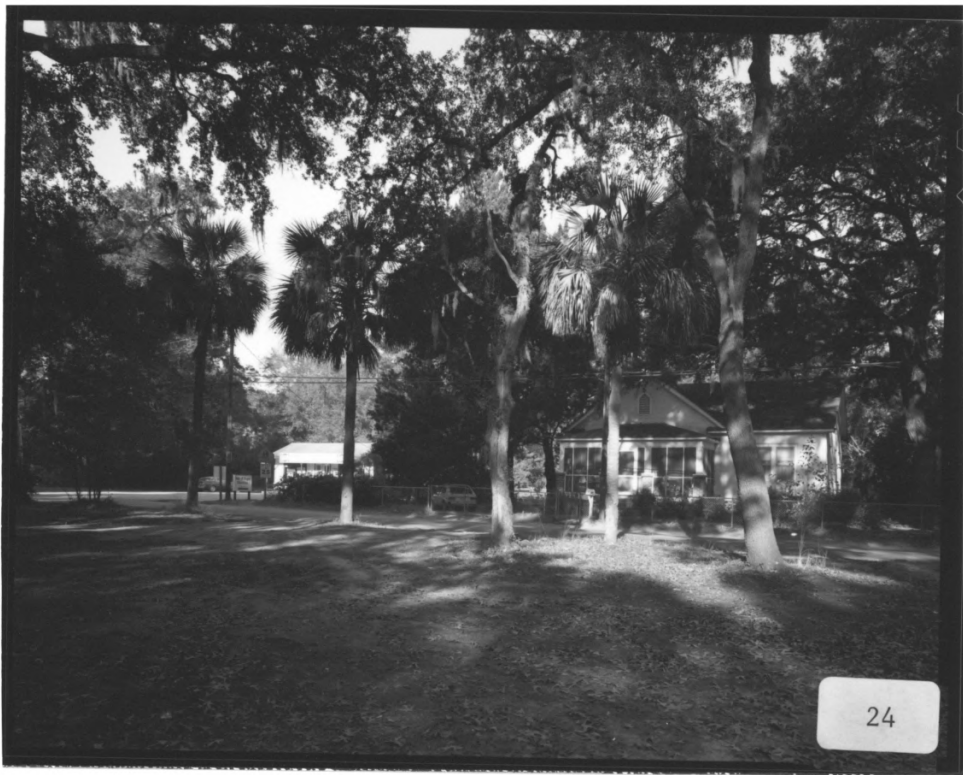

24

ISLE OF HOPE HISTORIC DISTRICT

Savannah vicinity, Chatham County, Georgia

Photographer: James R. Lockhart

Negative filed: Georgia Department
of Natural Resources

Date: November, 1983

Description (24 of 32): North side of
Parkersburg Road south of Central Avenue;
photographer facing northwest.



25

ISLE OF HOPE HISTORIC DISTRICT

Savannah vicinity, Chatham County, Georgia

Photographer: James R. Lockhart

Negative filed: Georgia Department
of Natural Resources

Date: November, 1983

Description (25 of 32): South side of
Henderson Avenue just east of Parkersburg
Road; photographer facing west.



ISLE OF HOPE HISTORIC DISTRICT

Savannah vicinity, Chatham County, Georgia

Photographer: James R. Lockhart

Negative filed: Georgia Department
of Natural Resources

Date: November, 1983

Description (26 of 32): Corner of Henderson
and Troy Avenue; photographer facing
northwest.



27

ISLE OF HOPE HISTORIC DISTRICT

Savannah vicinity, Chatham County, Georgia

Photographer: James R. Lockhart

Negative filed: Georgia Department
of Natural Resources

Date: November, 1983

Description (27 of 32): South side of
Parkersburg Road at west edge of district;
photographer facing east.



28

ISLE OF HOPE HISTORIC DISTRICT

Savannah vicinity, Chatham County, Georgia

Photographer: James R. Lockhart

Negative filed: Georgia Department
of Natural Resources

Date: November, 1983

Description (28 of 32): North side of
Rosenbrook Avenue between Parkersburg
Drive and Bluff Avenue; photographer
facing north.



29

ISLE OF HOPE HISTORIC DISTRICT

Savannah vicinity, Chatham County, Georgia

Photographer: James R. Lockhart

Negative filed: Georgia Department
of Natural Resources

Date: November, 1983

Description (29 of 32): South side of
Rosenbrook Avenue between Parkersburg
Drive and Bluff Avenue; photographer
facing southwest.



30

ISLE OF HOPE HISTORIC DISTRICT

Savannah vicinity, Chatham County, Georgia

Photographer: James R. Lockhart

Negative filed: Georgia Department
of Natural Resources

Date: November, 1983

Description (30 of 32): North side of
Parkersburg Avenue west of Cramer Avenue;
photographer facing northwest.



31

ISLE OF HOPE HISTORIC DISTRICT

Savannah vicinity, Chatham County, Georgia

Photographer: James R. Lockhart

Negative filed: Georgia Department
of Natural Resources

Date: November, 1983

Description (31 of 32): South side of Noble
Glen Drive just south of Bluff Drive;
photographer facing southwest.



32

ISLE OF HOPE HISTORIC DISTRICT

Savannah vicinity, Chatham County, Georgia

Photographer: James R. Lockhart

Negative filed: Georgia Department
of Natural Resources

Date: November, 1983

Description (32 of 32): South side of
Island Drive just east of Laroche Avenue;
photographer facing south.