



Nichols Res.  
1925 SW Vista  
Portland, Multno. Co., Or.

1 of 13

Historic Aerial View  
ca 1915  
OHS Collection

1329

This photoprint is issued for reference use only. It is not to be copied for resale. Permission for use in a publication, film or video production must be requested in writing from the Photographs Librarian  
Photographs Department  
Oregon Historical Society  
1230 SW Park Avenue  
Portland, Oregon 97205

NEGATIVE NUMBER 55817

#1656

Portland Heights in 1910-1920  
Dr. H.S. Nichols Collection



The Nichols Res  
1925 SW Vista  
Portland, Multn.  
County, Oregon

2 of 12

Historic View  
OHS Collection  
North Elevation  
ca. 1908

This photoprint is issued for reference use  
only. It is not to be copied for resale.  
Permission for use in a publication, film  
or video production must be requested in  
writing from the Photographs Librarian  
Photographs Department  
Oregon Historical Society  
1230 SW Park Avenue  
Portland, Oregon 97205

NEGATIVE NUMBER

021710

0345 P 144

Portland, Herbert S. Nichols House, 1925 S.W.  
Vista Ave. Colonial, Built c. 1908  
A. E. Doyle, Architect



Nichols Res.  
1925 SW Vista  
Portland, Multnomah  
County, Ore.

This photoprint is issued for reference use  
only. It is not to be copied for resale.  
Permission for use in a publication, film  
or video production must be requested in  
writing from the Photographs Librarian

Photographs Department  
Oregon Historical Society  
1230 SW Park Avenue  
Portland, Oregon 97205

3 of 12

Historic View

OHS Collection

Interior - Dining Rm.

Looking west  
ca. 1908

NEGATIVE NUMBER 021712

0345-P-146

Dining room of Dr. H.S. Nichols  
House, 1925 SW Vista Ave.

Shows dining set, fireplace &  
other furnishings





Nichols Res.

1925 SW Vista

Portland, Multnomah

County, OR.

4 of 12

Historic View

OHS Collection

Interior - Staircase

ca. 1908

This photoprint is issued for reference use only. It is not to be copied for resale.

Permission for use in a publication, film or video production must be requested in writing from the Photographs Librarian

Photographs Department

Oregon Historical Society

1230 SW Park Avenue

Portland, Oregon 97205

NEGATIVE NUMBER 021713

0345-P-147

Stairway from 1st to 2nd floors;  
Dr. H.S. Nichols House, 1925  
SW Vista Ave.

A.E. Doyle, Arch. (note 2 photos)





Nichols Residence  
1925 SW Vista  
Portland, Multnom. Co., Ore.

5 of 12

North Elevation

Looking SW - Oct. 1989

S. Donawick - photographer  
2209 NW Everett #302  
Portland, OR. 97210

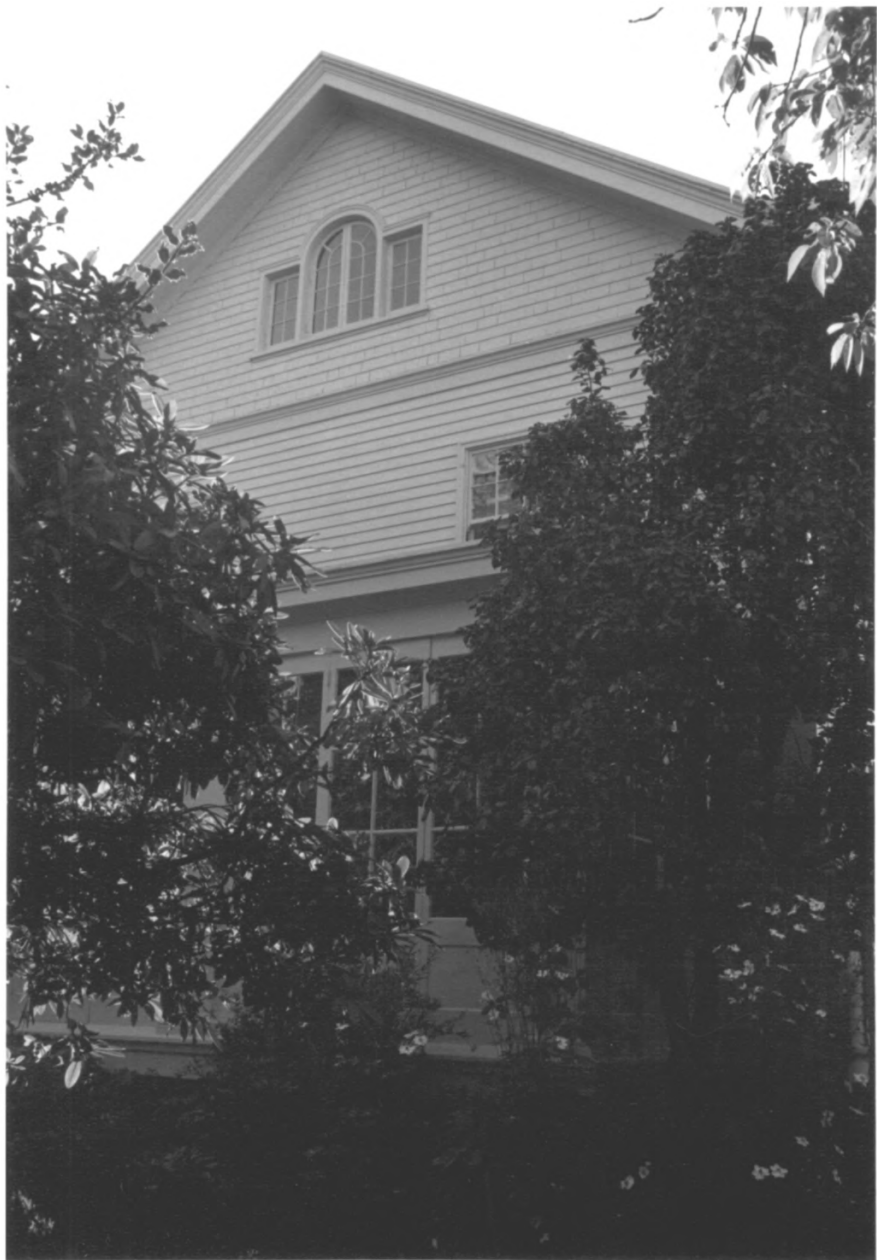

Nichols Residence

1925 SW Vista

Portland, Multno Co., OR.

6 of 12

East Elevation

Looking West - Oct. 1989

S. Danvers - photographer

2209 NW Everett #302

Portland, OR. 97218



Nichols Residence

1925 SW Vista

Portland, Multnomah Co, OR.

7 of 12

West Elevation

Looking East

Oct. 1989

S. Duncan

2209 NW Everett #302

Portland, OR. 97210





Nichols Residence

1925 SW Vista

Portland, Multnomah Co., OR

8 of 12

South Elevation

Looking SE Elevation

Oct. 1989

S. Dawson

2209 NW Everett

Portland, OR. 97210



1925

Nichols Residence  
1925 SW Vista  
Portland, Multno. Co, OR.

9 of 12

Entrance Porch  
Looking South  
Oct. 1989

S. Dorian - photographer  
2209 NW Everett #302  
Portland, OR - 97210



Nichols Residence  
1925 SW Vista  
Portland, Multno. Co, OR.

10 of 12

Dining room  
Looking west  
Oct. 1989

S. Dancow - photographer  
2209 NW Everett # 302  
Portland, OR. 97210



Nichols Residence  
1925 SW Uista  
Portland, Multnom. Co., OR.

11 of 12

Living Room Fireplace  
Looking South  
Oct. 1989

S. Dancorm - photographer  
2209 NW Everett #302  
Portland, OR. 97210





Nichols Residence  
1925 SW Vista  
Portland, Multno. Co. OR.

12 of 12

Staircase  
Looking South  
Oct. 1989

S. Danan  
2209 NW Everett #302  
Portland, OR. 97210



Nichols Residence  
1925 SW Vista  
Portland, Multn. Co. OR.

13 of 13

2nd Floor Stairway  
Looking South  
Oct. 1989

S. Darcow - photo  
2209 NW Everett  
PDX, OR. 97210