

PH0679003

FOR NPS USE ONLY
RECEIVED MAR 12 1979
DATE ENTERED MAY 24 1979

UNITED STATES DEPARTMENT OF THE INTERIOR
NATIONAL PARK SERVICE

NATIONAL REGISTER OF HISTORIC PLACES
INVENTORY -- NOMINATION FORM

SEE INSTRUCTIONS IN HOW TO COMPLETE NATIONAL REGISTER FORMS
TYPE ALL ENTRIES -- COMPLETE APPLICABLE SECTIONS

1 NAME St. Thomas Church and Parish
HISTORIC St. Thomas' Church; St. Thomas Parish, Baltimore County
AND/OR COMMON St. Thomas' Church, Garrison Forest; Garrison Forest Church

2 LOCATION
STREET & NUMBER St. Thomas Land^e and Garrison Forest Road NOT FOR PUBLICATION
CITY, TOWN Owings Mills VICINITY OF Second CONGRESSIONAL DISTRICT
STATE Maryland CODE 24 COUNTY Baltimore CODE 005

3 CLASSIFICATION

CATEGORY	OWNERSHIP	STATUS	PRESENT USE	
<input type="checkbox"/> DISTRICT	<input type="checkbox"/> PUBLIC	<input checked="" type="checkbox"/> OCCUPIED	<input type="checkbox"/> AGRICULTURE	<input type="checkbox"/> MUSEUM
<input checked="" type="checkbox"/> BUILDING(S)	<input checked="" type="checkbox"/> PRIVATE	<input type="checkbox"/> UNOCCUPIED	<input type="checkbox"/> COMMERCIAL	<input type="checkbox"/> PARK
<input type="checkbox"/> STRUCTURE	<input type="checkbox"/> BOTH	<input type="checkbox"/> WORK IN PROGRESS	<input type="checkbox"/> EDUCATIONAL	<input type="checkbox"/> PRIVATE RESIDENCE
<input type="checkbox"/> SITE	PUBLIC ACQUISITION	ACCESSIBLE	<input type="checkbox"/> ENTERTAINMENT	<input checked="" type="checkbox"/> RELIGIOUS
<input type="checkbox"/> OBJECT	<input type="checkbox"/> IN PROCESS	<input type="checkbox"/> YES: RESTRICTED	<input type="checkbox"/> GOVERNMENT	<input type="checkbox"/> SCIENTIFIC
	<input type="checkbox"/> BEING CONSIDERED	<input checked="" type="checkbox"/> YES: UNRESTRICTED	<input type="checkbox"/> INDUSTRIAL	<input type="checkbox"/> TRANSPORTATION
		<input type="checkbox"/> NO	<input type="checkbox"/> MILITARY	<input type="checkbox"/> OTHER:

4 OWNER OF PROPERTY
NAME Vestry of St. Thomas Parish
STREET & NUMBER St. Thomas Lane and Garrison Forest Road
CITY, TOWN Owings Mills VICINITY OF Maryland STATE Maryland

5 LOCATION OF LEGAL DESCRIPTION
COURTHOUSE, REGISTRY OF DEEDS, ETC. Baltimore County Courthouse
STREET & NUMBER Chesapeake Avenue
CITY, TOWN Towson STATE Maryland 21204

6 REPRESENTATION IN EXISTING SURVEYS
TITLE _____
DATE _____
____FEDERAL ____STATE ____COUNTY ____LOCAL
DEPOSITORY FOR SURVEY RECORDS _____
CITY, TOWN _____ STATE _____

7 DESCRIPTION

CONDITION		CHECK ONE	CHECK ONE
<input checked="" type="checkbox"/> EXCELLENT	<input type="checkbox"/> DETERIORATED	<input type="checkbox"/> UNALTERED	<input checked="" type="checkbox"/> ORIGINAL SITE
<input type="checkbox"/> GOOD	<input type="checkbox"/> RUINS	<input type="checkbox"/> ALTERED	<input type="checkbox"/> MOVED DATE _____
<input type="checkbox"/> FAIR	<input type="checkbox"/> UNEXPOSED		

DESCRIBE THE PRESENT AND ORIGINAL (IF KNOWN) PHYSICAL APPEARANCE

St. Thomas' Church is located at the intersection of St. Thomas Lane and Garrison Forest Road in Garrison, Maryland. There are three major sections of the church - the original part (now the nave) built 1743-44, the transepts and chancel built in 1890 and the narthex in 1970.

The original Georgian church built of salmon red brick measures 56' by 36'. It had a gambrel roof, hipped at the ends. There are eight, large, round-arched windows in the nave, four in the north and four in the south walls. The top portion of the window including the arch have clear, hand blown, leaded glass in a diamond pattern; the bottom sections have rectangular panes with wooden mullions. Much of the glass is original and was installed in 1743. An original arched doorway remains as the central exterior bay of the south wall. During the late nineteenth century, this door was sealed and plastered over inside and the principal entrance moved to the west wall. The nave has a wide central aisle of brick. On either side of the aisle are box-type, panelled pews with doors.

In 1890, through the generosity of one of the parishoners, the church was enlarged by the addition of a chancel and transepts. The steep gable roof was added at that time and later the cupola at the intersection of the ridge. The interior shows some Gothic Revival detail. Though the nave and transepts have a flat ceiling, there are suggestion of molded ribs in a non-structural, rectangular pattern. They are visually supported by others arched from the walls and are decorated with typical late nineteenth century carving. The south transept has a brick aisle and pews similar to those in the nave. In the north transept is the choir and organ. The barrel vaulted chancel has a ceiling with the rectangular rib pattern. Its three round-arched, opaque stained glass windows, made by the John LaFarge studios of New York in 1893, show Jesus in the center with angels and disciples in the smaller flanking windows. In the south transept is a stained glass window, depicting an angel and a small child, made by the Tiffany in 1913. Both transepts have rose windows.

In 1970, a narthex and gallery were added to the church and a basement dug under the nave. After 1890, there were four small windows and the principal entrance in the west wall. They are now covered by the new addition.

Surrounding St. Thomas' Church on three sides is a graveyard. Southwest of the church is the parish hall, built in 1877. Additions to it during the 1920's and 1950's provided church offices and Sunday school rooms.

Facing southeast toward the front walk to the church is a large, stone mausoleum in memory of Richard Henry Moale, Jr. (1802-1848). Built of large blocks of cut sandstone, the mausoleum's design is that of a small chapel with a stocky tower over a shallow, projecting narthex. The entrance and the three vertical belfry openings above it are slightly pointed. Both nave and tower have a gable roof. The roof of the building and the door are cast iron. Surrounding the building is a prominent water table. Between it and the cornice are marble panels -- two vertical ones flanking the front tower, two horizontal ones on each side and three vertical in the rear. These give family Heaths from 1853 through 1964.

8 SIGNIFICANCE

PERIOD	AREAS OF SIGNIFICANCE -- CHECK AND JUSTIFY BELOW			
<input type="checkbox"/> _PREHISTORIC	<input type="checkbox"/> _ARCHEOLOGY-PREHISTORIC	<input type="checkbox"/> _COMMUNITY PLANNING	<input type="checkbox"/> _LANDSCAPE ARCHITECTURE	<input checked="" type="checkbox"/> _RELIGION
<input type="checkbox"/> _1400-1499	<input type="checkbox"/> _ARCHEOLOGY-HISTORIC	<input type="checkbox"/> _CONSERVATION	<input type="checkbox"/> _LAW	<input type="checkbox"/> _SCIENCE
<input type="checkbox"/> _1500-1599	<input type="checkbox"/> _AGRICULTURE	<input type="checkbox"/> _ECONOMICS	<input type="checkbox"/> _LITERATURE	<input type="checkbox"/> _SCULPTURE
<input type="checkbox"/> _1600-1699	<input checked="" type="checkbox"/> _ARCHITECTURE	<input type="checkbox"/> _EDUCATION	<input type="checkbox"/> _MILITARY	<input type="checkbox"/> _SOCIAL/HUMANITARIAN
<input checked="" type="checkbox"/> _1700-1799	<input type="checkbox"/> _ART	<input type="checkbox"/> _ENGINEERING	<input type="checkbox"/> _MUSIC	<input type="checkbox"/> _THEATER
<input checked="" type="checkbox"/> _1800-1899	<input type="checkbox"/> _COMMERCE	<input type="checkbox"/> _EXPLORATION/SETTLEMENT	<input type="checkbox"/> _PHILOSOPHY	<input type="checkbox"/> _TRANSPORTATION
<input checked="" type="checkbox"/> _1900-	<input type="checkbox"/> _COMMUNICATIONS	<input type="checkbox"/> _INDUSTRY	<input type="checkbox"/> _POLITICS/GOVERNMENT	<input type="checkbox"/> _OTHER (SPECIFY)
		<input type="checkbox"/> _INVENTION		

SPECIFIC DATES 1743-44, 1890, 1970

BUILDER/ARCHITECT

STATEMENT OF SIGNIFICANCE

St. Thomas' Church is located in Garrison Forest at St. Thomas Lane and Garrison Forest Road in Baltimore County, Maryland. This church, authorized by an act of the colonial legislature on October 22, 1742, was built just west of the main road from Baltimore to Hanover, Pennsylvania. The new parish, initially part of St. Paul's in Baltimore, was requested by people in the expanding settlements north and northwest of Baltimore.

In the area later known as Garrison Forest was a military post to protect the tobacco planters and others moving to the interior. Because the trip to Baltimore was too long and difficult, the settlers requested a "chapel of ease" be built. It was actually a mission of St. Paul's parish.

The proposal for St. Thomas' was approved by St. Paul's Vestry, wardens, parishioners and the rector, Rev. Benedict Bourdillion. The project was financed through voluntary subscriptions to supplement provincial government money. In 1742, the Assembly passed an act which not only permitted certain persons to receive the contributions but gave them the power to assess less willing parishioners. The 1742 act provided for William Hamilton, Christopher Gist, Samuel Owings, Christopher Randall and Nicholas Haile to receive subscriptions to purchase two acres of land and to build a chapel on it. If voluntary contributions were not successful, an assessment on the new parish was granted. It was not to exceed £ 133.65.8d. in any one year for a maximum of three years.

The site for the chapel was selected in 1743. Two acres of land were bought from Christopher Gist for £4, and on July 19, 1743, the deed conveying the land to the vestry was acknowledged before two justices for the county, T. Sheredine and Charles Ridgely. Construction of the Church began, and, by the end of the year, the walls (except for four or five feet at the gables) and the roof were completed.

The 1742 act stated that St. Thomas' chapel and congregation would become a parish independent of St. Paul's upon Rev. Bourdillion's death (January 5, 1745). According to Scharf's History of Baltimore City and County the limits of the parish then extended south to the old court-road leading from the Patapsco Falls to Joppa, north to the Pennsylvania line, west to the Baltimore County line, east to the Big Gunpowder Falls, and "on the northeast to the Western Run, Piney Run, and a line northwest in the same direction, separating it from St. John's parish, now St. James'".

Within the parish when it was formed were 675 taxable persons and a total population of about 1,350. The vestry of the Church of England in Maryland carried out civil functions in addition to church duties. They collected the Bachelor Tax to finance the French and Indian War and investigated behavior of citizens whether church members or not.

See Continuation Sheet 1.

9 MAJOR BIBLIOGRAPHICAL REFERENCES

SEE CONTINUATION SHEET 2.

10 GEOGRAPHICAL DATA

ACREAGE OF NOMINATED PROPERTY 8 acres

UTM REFERENCES

A 1, 8 | 3, 4, 8, 3, 3, 0 | 4, 3, 6, 4, 8, 8, 0
ZONE EASTING NORTHING

B | |
ZONE EASTING NORTHING

C | |
ZONE EASTING NORTHING

D | |
ZONE EASTING NORTHING

VERBAL BOUNDARY DESCRIPTION

SEE ATTACHED TAX MAP.

See Cont. sheet 10, page 3.

LIST ALL STATES AND COUNTIES FOR PROPERTIES OVERLAPPING STATE OR COUNTY BOUNDARIES

STATE	CODE	COUNTY	CODE

11 FORM PREPARED BY

NAME / TITLE

Rev. Michael G. Rokos, Assistant Rector/George J. Andreve, Architectural Historian

ORGANIZATION

DATE

St. Thomas' Church/Maryland Historical Trust

STREET & NUMBER

TELEPHONE

212 St. Thomas Lane/ 21 State Circle, Shaw House

CITY OR TOWN

/301-269-2438

STATE

Owings Mills/Annapolis

Maryland 21117/21401

12 STATE HISTORIC PRESERVATION OFFICER CERTIFICATION

THE EVALUATED SIGNIFICANCE OF THIS PROPERTY WITHIN THE STATE IS:

NATIONAL

STATE

LOCAL

As the designated State Historic Preservation Officer for the National Historic Preservation Act of 1966 (Public Law 89-665), I hereby nominate this property for inclusion in the National Register and certify that it has been evaluated according to the criteria and procedures set forth by the National Park Service.

STATE HISTORIC PRESERVATION OFFICER SIGNATURE

TITLE

[Signature]

DATE

3-5-79

FOR NPS USE ONLY

I HEREBY CERTIFY THAT THIS PROPERTY IS INCLUDED IN THE NATIONAL REGISTER

Charles W. Howard
DIRECTOR, OFFICE OF ARCHAEOLOGY AND HISTORIC PRESERVATION

[Signature]
KEEPER OF THE NATIONAL REGISTER

ATTEST: Cynthia Saxe

DATE

5-23-79

KEEPER OF THE NATIONAL REGISTER
Regional Review Coordinator

UNITED STATES DEPARTMENT OF THE INTERIOR
NATIONAL PARK SERVICE

**NATIONAL REGISTER OF HISTORIC PLACES
INVENTORY -- NOMINATION FORM**

FOR NPS USE ONLY	
RECEIVED	MAR 12 1979
DATE ENTERED	MAY 24 1979

St. Thomas' Church
Baltimore County

CONTINUATION SHEET Maryland

ITEM NUMBER 8

PAGE 1

(SIGNIFICANCE CONTINUED)

On May 28, 1745, St. Thomas' vestry contracted Col. William Hammond to level the church floor with earth within three bricks of the water table, floor part of the church with brick and cover it with pine plank on sleepers of red or Spanish oak and build five pews of panelwork. Because Col. Hammond failed to fulfill part of the contract, the vestry engaged William Cromwell on January 20, 1746, to build all the pews and to make the communion table rails and banisters of walnut. Col. Hammond was later (July 19, 1746) asked to paint the window shutters, doors, window frames and cornice red. By October 7, 1746, nineteen pews were finished and accepted. They were nearly square with seats on three sides with straight backs as high as the person seated.

The minister's salary at St. Thomas' Church was supported by a tax on all parish residents whether they were members of the Church of England or not. The sheriff collected forty pounds of tobacco for every white male and every servant over sixteen years. Records show a great increase in settlers in the area and a corresponding increase of four hundred percent in the minister's salary between 1745 and 1770.

St. Thomas' Church is significant historically and architecturally. The Church has been used continually since it was built. It was established as a type of mission church, part of St. Paul's parish in Baltimore. Even after St. Thomas' became a separate parish it continued to serve the new population of the settlements expanding northwest of Baltimore. The growth of the church is evident in its architecture. The Georgian nave and late nineteenth century additions are clearly visible. They as well as the recent narthex show good proportion and design.

UNITED STATES DEPARTMENT OF THE INTERIOR
NATIONAL PARK SERVICE

**NATIONAL REGISTER OF HISTORIC PLACES
INVENTORY -- NOMINATION FORM**

FOR NPS USE ONLY
RECEIVED MAR 12 1979
DATE ENTERED MAY 24 1979

St. Thomas' Church
Baltimore County

CONTINUATION SHEET Maryland ITEM NUMBER 9 PAGE 2

Beirne, Francis F. St. Paul's Parish, Baltimore. Baltimore: The Horn-Shafer Company, 1967.

The Garrison Church, Sketches of the History of St. Thomas Parish, Garrison Forest, Baltimore County, Maryland, 1742 to 1852. New York: James Pott and Co., 1898.

Scharf, J. Thomas. History of Baltimore City and County, Part II. Originally published in one volume in Philadelphia, 1881. Baltimore: Regional Publishing Co., 1971.

FOR HCRS USE ONLY
RECEIVED 5/23/79
DATE ENTERED MAY 24 1979

NATIONAL REGISTER OF HISTORIC PLACES INVENTORY -- NOMINATION FORM

St. Thomas' Church
Baltimore County

CONTINUATION SHEET Maryland

ITEM NUMBER 10 PAGE 3

VERBAL BOUNDARY DESCRIPTION

The site is bounded on the northeast by Garrison Forest Road, on the southeast by St. Thomas Lane, and on the southwest and northwest by the stone wall enclosing the church and cemetery.

The only structures within the National Register boundary are the church and the burial vault. The others are outside the wall.

Less than 10 Acres. NEW UTM REFERENCE: 18/348330/436480.

REISTERSTOWN QUADRANGLE SCALE: 1:24000

ST. THOMAS CHURCH

*Garrison Forest,
Owings Mills, Maryland*

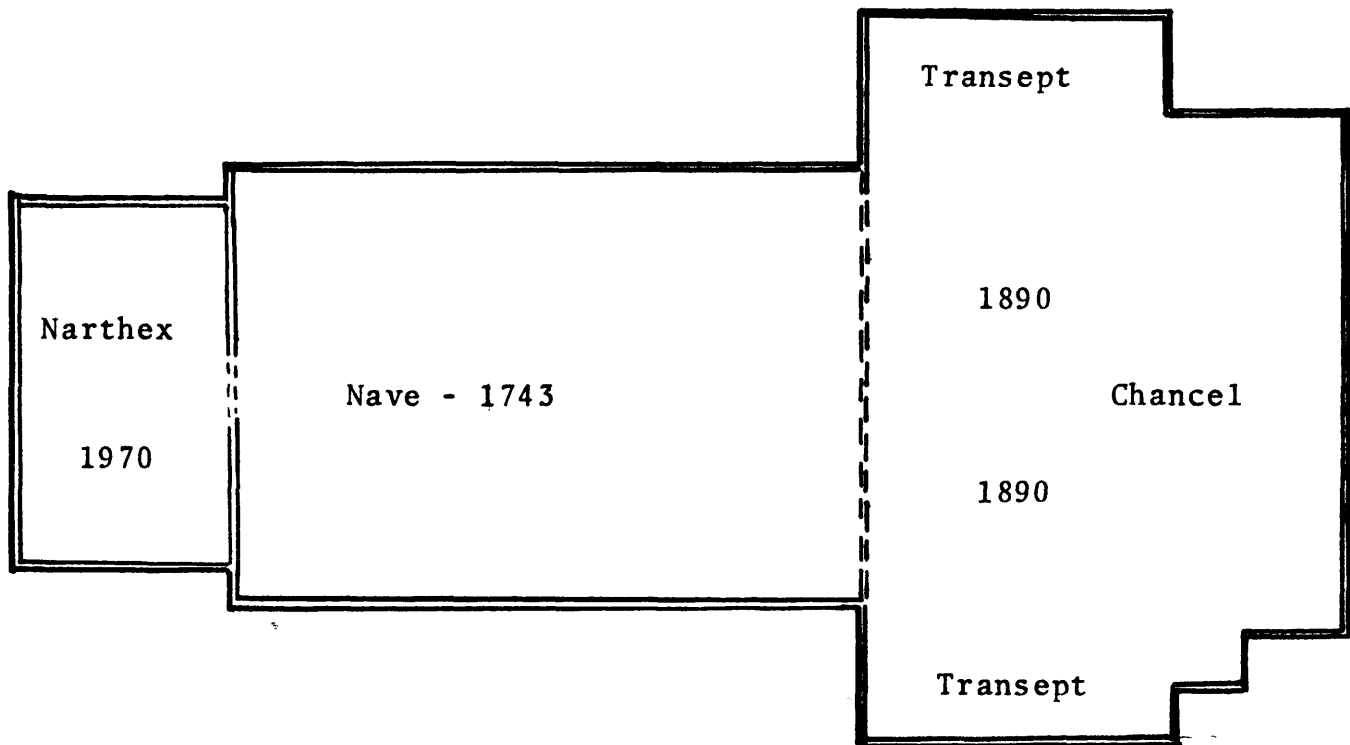
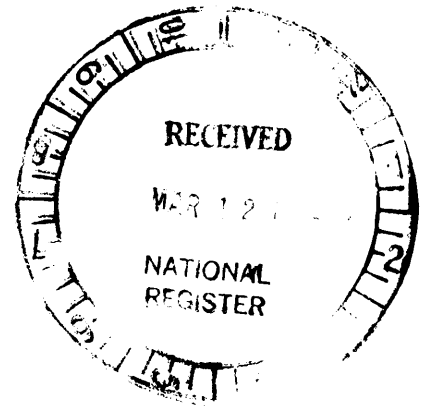

St. Thomas' Church was authorized by act of the colonial legislature on 22 October 1742. Originally, it was a "chapel of ease" for St. Paul's Parish, Baltimore County. It became a separate parish in 1744.

The nave was constructed in 1743 with bricks sent from England. The transepts and chancel were added in 1890. The narthex was added in 1970.

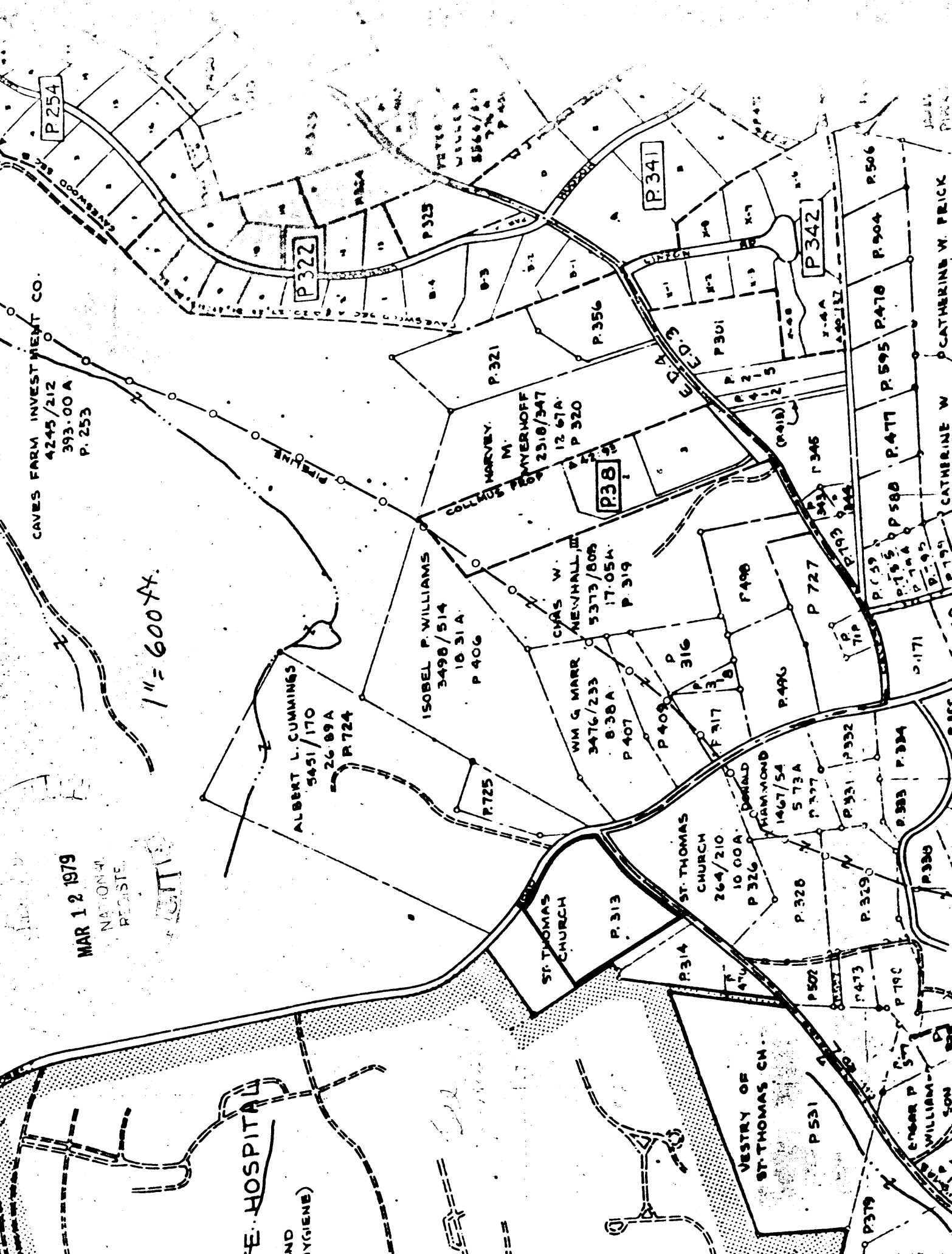

P.254

P.322

P.341

P.342

P.38

1" = 600 FT.

CAVES FARM INVESTMENT CO.
4245/212
393.00 A
P. 253

HARVEY M.
MYERHOFF
2516/347
12.67A
P. 320

ISOBEL P. WILLIAMS
3498/514
18.31A
P. 406

CHAS W.
NEWMALL, III
5373/809
17.05A
P. 319

WM G MARR
3476/233
8.38A
P. 407

ALBERT L. CUMMINGS
5451/170
26.89A
P. 724

ST. THOMAS
CHURCH
264/210
10.00A
P. 326

ST. THOMAS
CHURCH
1467/54
5.73A
P. 327

VESTRY OF
ST. THOMAS CH.

HOSPITAL
AND
HYGIENE

MAR 12 1979
NATIONAL
REGISTRY

CATHERINE W. PRICK
P. 595 P. 470 P. 904 P. 506

CATHERINE W.
PRICK
P. 595 P. 470 P. 904 P. 506

SON
WILLIAMSON
P. 790 P. 791 P. 792 P. 793 P. 794 P. 795 P. 796 P. 797 P. 798 P. 799 P. 800

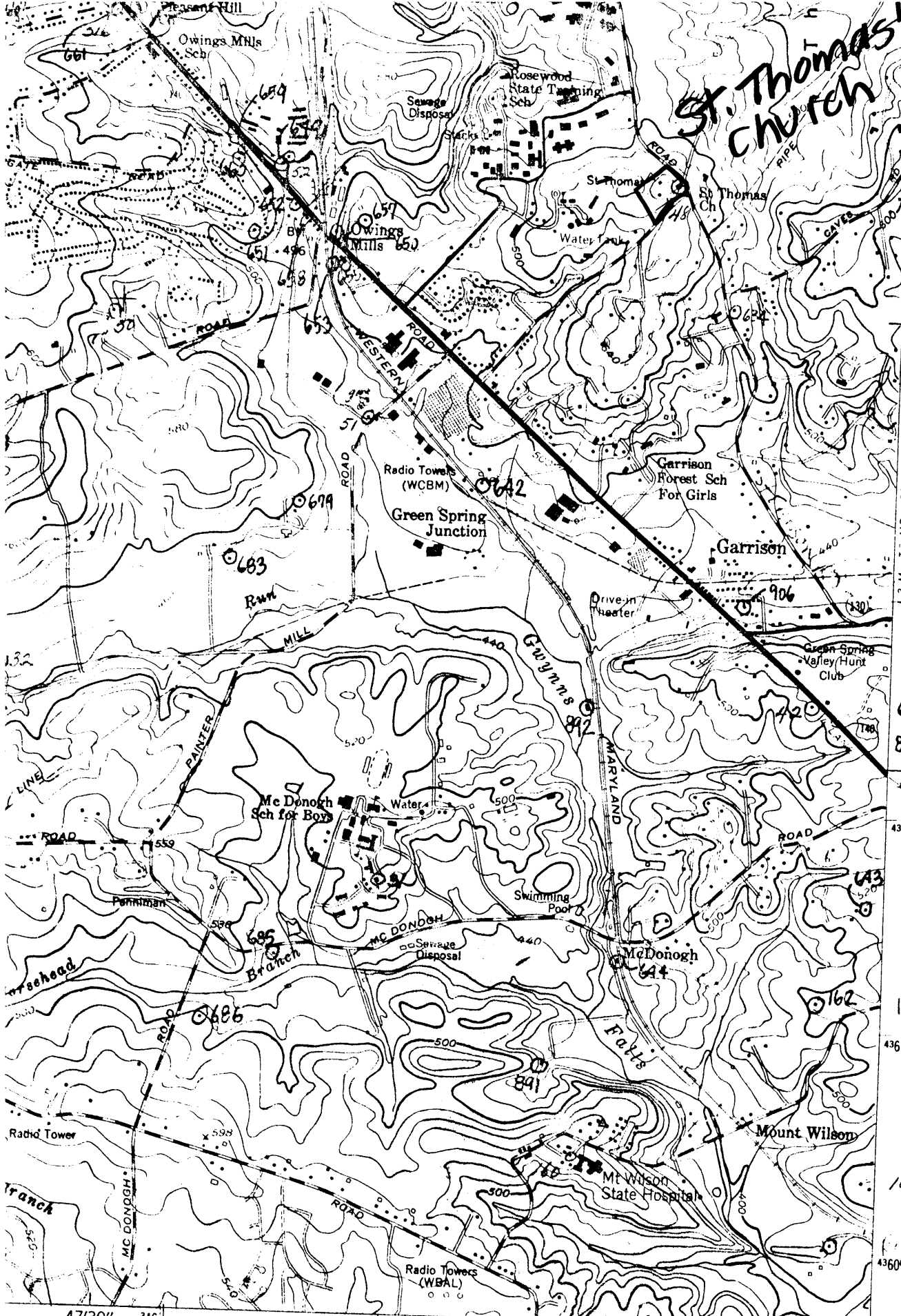

St. Thomas Church

- 516: ... Hill
- 666: ... PATERSON
- 681: DR CAMPBELL HO
- 657: WINDSWEEP GARD
- 4.1: ...
- 660: VICTORIAN HO
- 654: MT. PLEASANT CH
- 4365: 649: GRIFF HOUSE
- 52: OWINGS MILLS (MILL)
- 48: ST. THOMAS CH
- 650: BALTIMORE COUNTY (former Owings Mills)
- 652: COOPERAGE (SITE)
- 25: 634: BY WAY
- 658: RICHARDSON HOUSE
- 650: ...
- 653: OWINGS MILL STAFF
- 4364: 651: REESE HOUSE
- 656: AMERICANA S
- 655: ...
- 679: LYCETT HOUSE
- 642: AUBURNDALE
- 906: GARRISON P.O.
- 683: SHOEMAKER HO
- 648: SCHOOL HOUSE
- 32: THE HEAVENS
- 647: BLACKSMITHS SHO
- 42: TEN TYLE NEIGH
- 892: MCDONOUGH PUMP HO
- 677: BARN-DOLFIE
- 678: HIBLINE HO
- 31: MCDONOUGH S
- McDONOUGH SCH
- 643: WESTER OGLE
- 674: MCDONOUGH ST
- 162: FOREST VIEW
- 685: DR. INGLE'S HOUSE
- 686: VICTORIAN HOUSE
- 57: A.E. GRAFT MILL
- 160: ... SANITARIUM
- 4360000m N
- 1912
- 1911

Reisterstown Quad

1 MILE
 ROAD CLASSIFICATION
 Heavy-duty ——— Light-duty - - - - -
 INTERIOR-GEOLOGICAL SURVEY WASHINGTON, D.C. - 1967
 47°30' 346 | 347000m E | 39°22'30" 76°45' (BALTIMORE 5662)

ROSEWOOD STATE TRAINING SCHOOL

TO
VESTRY OF ST. THOMAS PARISH
W.P.C. NO. 641, FOLIO 86
DEC. 7, 1926

3.17 ACRES.

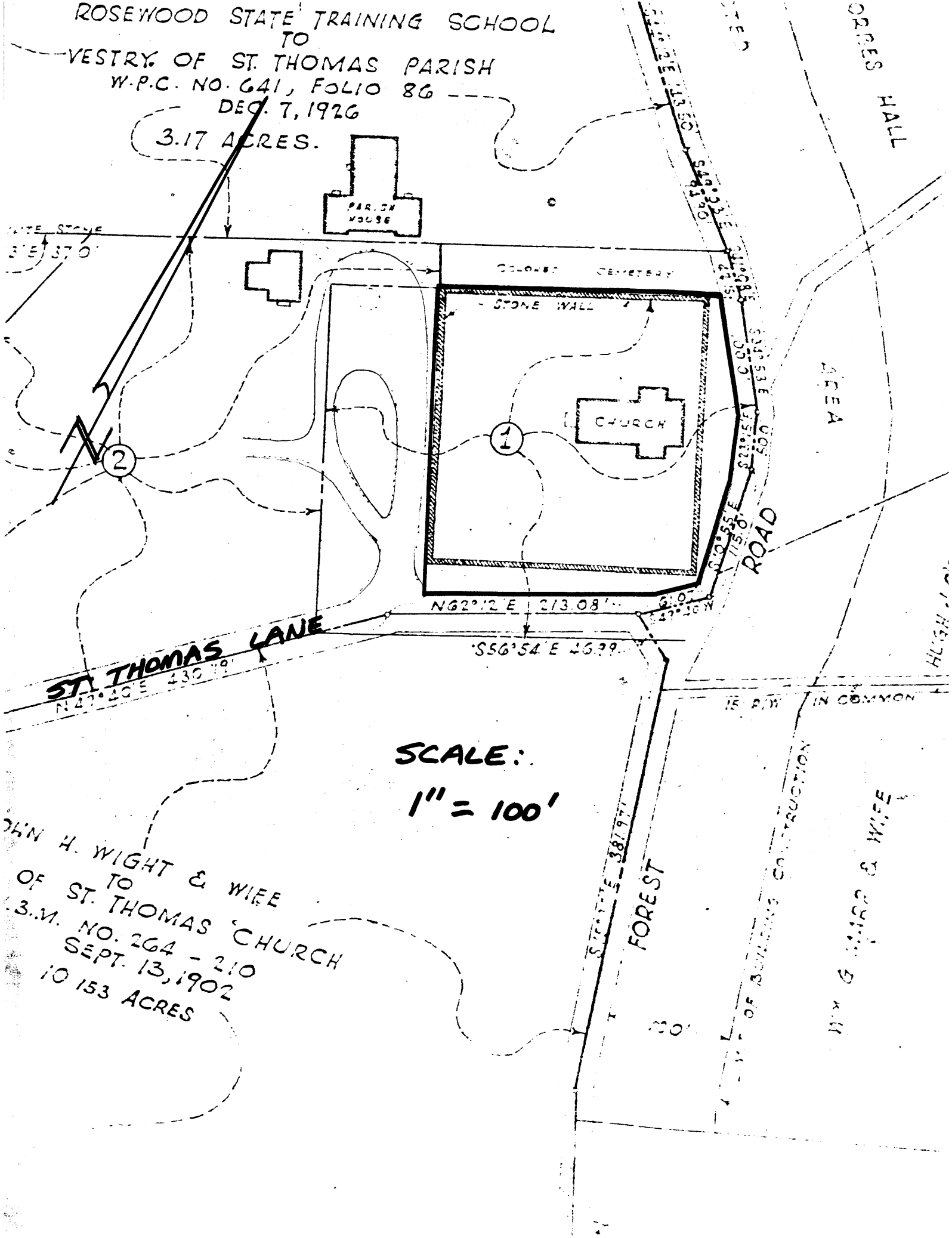

SCALE:
1" = 100'

DAN H. WIGHT & WIFE
TO
OF ST. THOMAS CHURCH
S.M. NO. 264 - 210
SEPT. 13, 1902
10 153 ACRES

DAN H. WIGHT & WIFE

FOREST

15 FT. IN COMMON

CONSTRUCTION OF BUILDING

ORRES HALL

AREA

HIGH

WHITE STONE
3'E 37.0'

PARISH HOUSE

COLONED CEMETERY

STONE WALL

CHURCH

ROAD

N 62° 12' E 213.08'

S 56° 54' E 46.79'

ST. THOMAS LANE
N 47° 20' E 430.70'

S 70° 15' E 387.97'

30'

S 89° 33' E 410.08'
S 89° 33' E 410.08'
S 89° 33' E 410.08'
S 89° 33' E 410.08'