

United States Department of the Interior  
National Park Service

National Register of Historic Places  
Registration Form

This form is for use in nominating or requesting determinations for individual properties and districts. See instructions in *How to Complete the National Register of Historic Places Registration Form* (National Register Bulletin 16A). Complete each item by marking "x" in the appropriate box or by entering the information requested. If an item does not apply to the property being documented, enter "N/A" for "not applicable." For functions, architectural classification, materials, and areas of significance, enter only categories and subcategories from the instructions. Place additional entries and narrative items on continuation sheets (NPS Form 10-900a). Use a typewriter, word processor, or computer, to complete all items.

1. Name of Property

historic name Ducktown Historic District

other names/site number n/a

2. Location

street & number roughly bounded by SR 68 and alley 2 blocks NW of Main  not for publication

city or town Ducktown  vicinity

state Tennessee code TN county Polk code 139 zip code 37326

3. State/Federal Agency Certification

As the designated authority under the National Historic Preservation Act, as amended, I hereby certify that this  nomination  request for determination of eligibility meets the documentation standards for registering properties in the National Register of Historic Places and meets the procedural and professional requirements set forth in 36 CFR Part 60. In my opinion, the property  meets  does not meet the National Register criteria. I recommend that this property be considered significant  nationally  statewide  locally. ( See continuation sheet for additional comments.)

Herbert L. Hays 3/16/92  
Signature of certifying official/Title Date  
Deputy State Historic Preservation Officer/ Tennessee Historical Commission  
State of Federal agency and bureau

In my opinion, the property  meets  does not meet the National Register criteria. ( See continuation sheet for additional comments.)

\_\_\_\_\_  
Signature of certifying official/Title Date  
\_\_\_\_\_  
State or Federal agency and bureau

4. National Park Service Certification

I hereby certify that the property is:

- entered in the National Register.  See continuation sheet.
- determined eligible for the National Register  See continuation sheet.
- determined not eligible for the National Register.
- removed from the National Register.
- other, (explain:)

Signature of the Keeper

Date of Action

Janet E. Townsend

5-15-92

5. Classification

Ownership of Property (Check as many boxes as apply)

Category of Property (Check only one box)

Number of Resources within Property (Do not include previously listed resources in the count.)

- private, public-local, public-State, public-Federal

- building(s), district, site, structure, object

Table with 2 columns: Contributing, Noncontributing. Rows for buildings, sites, structures, objects, Total.

Name of related multiple property listing (Enter "N/A" if property is not part of a multiple property listing.)

Number of contributing resources previously listed in the National Register

Historic Resources of the Tennessee Copper Basin

0

6. Function or Use

Historic Functions (Enter categories from instructions)

Current Functions (Enter categories from instructions)

DOMESTIC: single dwelling

DOMESTIC: single dwelling

COMMERCE/TRADE: specialty store

COMMERCE/TRADE: specialty store

COMMERCE/TRADE: department store

COMMERCE/TRADE: department store

HEALTH CARE: hospital

GOVERNMENT: city hall

7. Description

Architectural Classification (Enter categories from instructions)

Materials (Enter categories from instructions)

Colonial Revival

Bungalow

OTHER: Commercial

foundation BRICK

walls METAL: aluminum

WOOD: weatherboard

roof ASPHALT

other CONCRETE

SYNTHETIC: vinyl

Narrative Description

(Describe the historic and current condition of the property on one or more continuation sheets.)

8. Statement of Significance

Applicable National Register Criteria

(Mark "x" in one or more boxes for the criteria qualifying the property for National Register listing.)

- A Property is associated with events that have made a significant contribution to the broad patterns of our history.
B Property is associated with the lives of persons significant in our past.
C Property embodies the distinctive characteristics of a type, period, or method of construction or represents the work of a master, or possesses high artistic values, or represents a significant and distinguishable entity whose components lack individual distinction.
D Property has yielded, or is likely to yield, information important in prehistory or history.

Areas of Significance

(Enter categories from instructions)

Commerce
Industry
Community Planning & Development

Period of Significance

1864-1878

1900-1941

Significant Dates

1864

Significant Person

(Complete if Criterion B is marked above)

n/a

Cultural Affiliation

n/a

Architect/Builder

planner--Mueller, E.

Criteria Considerations n/a

(Mark "x" in all the boxes that apply.)

Property is:

- A owned by a religious institution or used for religious purposes.
B removed from its original location.
C a birthplace or grave.
D a cemetery.
E a reconstructed building, object, or structure.
F a commemorative property.
G less than 50 years of age or achieved significance within the past 50 years.

Narrative Statement of Significance

(Explain the significance of the property on one or more continuation sheets.)

9. Major Bibliographical References

Bibliography

(Cite the books, articles, and other sources used in preparing this form on one or more continuation sheets.)

Previous documentation on file (NPS): n/a

- preliminary determination of individual listing (36 CFR 67) has been requested
previously listed in the National Register
previously determined eligible by the National Register
designated a National Historic Landmark
recorded by Historic American Buildings Survey #
recorded by Historic American Engineering Record #

Primary location of additional data:

- State Historic Preservation Office
Other State agency
Federal agency
Local government
University
Other

Name of repository:

Southeast Tennessee Development District

Ducktown Historic District  
Name of Property

Polk County, Tennessee  
County and State

**10. Geographical Data**

Acreage of Property approximately 21 acres

**UTM References**

(Place additional UTM references on a continuation sheet.)

Ducktown, TENN 133 SW

1 

1	6
---	---

7	3	9	1	4	0
---	---	---	---	---	---

3	8	8	0	1	2	0
---	---	---	---	---	---	---

3 

1	6
---	---

7	3	8	5	0	0
---	---	---	---	---	---

3	8	8	0	0	8	0
---	---	---	---	---	---	---

2 

1	6
---	---

7	3	8	8	8	0
---	---	---	---	---	---

3	8	7	9	7	9	0
---	---	---	---	---	---	---

4 

1	6
---	---

7	3	8	7	8	0
---	---	---	---	---	---

3	8	8	0	4	0	0
---	---	---	---	---	---	---

See continuation sheet

**Verbal Boundary Description**

(Describe the boundaries of the property on a continuation sheet.)

**Boundary Justification**

(Explain why the boundaries were selected on a continuation sheet.)

**11. Form Prepared By**

name/title Karen L. Daniels/ Historic Preservation Planner

organization Southeast Tennessee Development District date March 1992

street & number 25 Cherokee Boulevard telephone (615) 266-5781

city or town Chattanooga state Tennessee zip code 37405

**Additional Documentation**

Submit the following items with the completed form:

**Continuation Sheets**

**Maps**

A **USGS map** (7.5 or 15 minute series) indicating the property's location.

A **Sketch map** for historic districts and properties having large acreage or numerous resources.

**Photographs**

Representative **black and white photographs** of the property.

**Additional Items**

(Check with the SHPO or FPO for any additional items)

**Property Owner**

(Complete this item at the request of SHPO or FPO.)

There are more than 50 property owners. The local newspaper is:  
name Polk County News

street & number P. O. Box 129 telephone (615) 338-2818

city or town Benton state Tennessee zip code 37307

**Paperwork Reduction Act Statement:** This information is being collected for applications to the National Register of Historic Places to nominate properties for listing or determine eligibility for listing, to list properties, and to amend existing listings. Response to this request is required to obtain a benefit in accordance with the National Historic Preservation Act, as amended (16 U.S.C. 470 *et seq.*).

**Estimated Burden Statement:** Public reporting burden for this form is estimated to average 18.1 hours per response including time for reviewing instructions, gathering and maintaining data, and completing and reviewing the form. Direct comments regarding this burden estimate or any aspect of this form to the Chief, Administrative Services Division, National Park Service, P.O. Box 37127, Washington, DC 20013-7127; and the Office of Management and Budget, Paperwork Reductions Projects (1024-0018), Washington, DC 20503.

United States Department of the Interior  
National Park Service

# National Register of Historic Places Continuation Sheet

Section number 7 Page 1 Ducktown Historic District  
Polk County, Tennessee

---

The Ducktown Historic District is a mix of residential and commercial buildings which date from between about 1900 and 1940. The residential buildings are primarily one story frame buildings, constructed between 1900 and 1920. They reflect simplified versions of the styles popular at the time, including the Colonial Revival and Bungalow. The plans for most of the dwellings are hall and parlor or pyramid cottage, which reflects the 19th century building traditions of the area.

Most of the commercial buildings are from a later date and are of masonry construction. There were a few brick commercial buildings constructed before 1920, these tend to use stone for decorative detailing in cornices and lintels. There is one surviving frame commercial building from between 1900 and 1920.

The term commercial style is used in the inventory to mean simple brick buildings with no decorative detailing except corbeled brick cornices. Most commercial buildings were built after circa 1920, although two were built circa 1900 and 1910 (#31, #43).

## Inventory of Buildings:

### Chestnut Street

1. 532 Chestnut St. c 1900, Hall and Parlor. One story, brick foundation, wood siding, gable roof, asphalt shingles, rectangular plan, turned columns and balustrade on porch. (c)
2. 533 Chestnut St. c 1930, Colonial Revival. One story, brick foundation, vinyl siding, gable roof, asphalt shingles, rectangular plan. (c)
3. 535 Chestnut St. c 1910, Colonial Revival. Two story, brick foundation, asbestos siding, hip roof, asphalt shingles, rectangular plan, two story front porch. (c)
4. 536 Chestnut St. c 1910, Hall and Parlor. One story, brick foundation, wood siding, hip roof, asphalt shingles, rectangular plan, turned columns on porch, dormer windows. (c)
5. 538 Chestnut St. c 1900, Hall and Parlor. One story, brick foundation, weatherboard siding, hip roof, asphalt shingles, rectangular plan. (c)

United States Department of the Interior  
National Park ServiceNational Register of Historic Places  
Continuation SheetSection number 7 Page 2Ducktown Historic District  
Polk County, TennesseeDouglas Street

6. 301 Douglas St. c 1920, Bungalow. Two story, brick foundation, aluminum siding, hip roof, asphalt shingles, irregular plan. (c)
7. 302 Douglas St. c 1920, Bungalow. One story, brick foundation, weatherboard siding, hip roof, asphalt shingles., rectangular plan, turned columns on porch, brackets on porch. (c)
8. 303 Douglas St. c 1920, Colonial Revival. One story, concrete foundation, aluminum siding, hip roof, asphalt shingles, rectangular plan. (c)
9. 304 Douglas St. c 1915, Colonial Revival. Two story, brick foundation, aluminum siding, gable roof, asphalt shingles, rectangular plan, knee brace brackets, square columns. (c)
10. 305 Douglas St. c 1915, Colonial Revival. One story, concrete block foundation, aluminum siding, pyramid roof, asphalt shingles, square plan, 2/3 front porch, square columns. (c)
11. 306 Douglas St. c 1915, Colonial Revival. One story, brick foundation, vinyl siding, gable roof, asphalt shingles, rectangular plan, 2/3 front porch with square columns. (c)
12. 307 Douglas St. c 1910, Pyramid Cottage. One story, brick foundation, weatherboard siding, pyramid roof, asphalt shingles, square plan, corner boards, full front porch. (c)
13. 310 Douglas St. c 1920, Pyramid Cottage. One story, brick foundation, aluminum siding, hip roof, asphalt shingles, rectangular plan, full front porch with square columns. (c)
14. 312 Douglas St. c 1920, Colonial Revival. One story, brick foundation, aluminum siding, hip roof, asphalt shingles, square plan, square column porch supports. (c)

Hiwassee Street

15. 703 Hiwassee St. c 1970 Mobile Home. One story, concrete block foundation, metal siding, flat roof, metal roof, rectangular

United States Department of the Interior  
National Park ServiceNational Register of Historic Places  
Continuation SheetSection number 7 Page 3 Ducktown Historic District  
Polk County, Tennessee

---

plan. (nc)

16. 705 Hiwassee St. c 1960, Split Level. One story, concrete block foundation, aluminum siding, hip roof, asphalt shingles, irregular plan. (nc)

17. 707 Hiwassee St. c 1910, Colonial Revival. One story, brick foundation, aluminum siding, gable roof, asphalt shingles, rectangular plan. (c)

18. 709 Hiwassee St. c 1930. Colonial Revival. One story, concrete foundation, aluminum siding, gable roof, asphalt shingles, rectangular plan, square column porch supports. (c)

Main Street

19. 95 Main St. c 1930, Colonial Revival. One story, brick foundation, brick siding, gable roof, asphalt shingles, rectangular plan. (c)

20. 96 Main St. c 1915, Pyramid Cottage. One story, stone foundation, aluminum siding, pyramid roof, asphalt shingles, square plan. (c)

21. 97 Main St. c 1930, Colonial Revival. One story, brick foundation, vinyl siding, gable roof, asphalt shingles, irregular plan. (c)

22. 98 Main St. c 1915, Colonial Revival. One story, stucco foundation, wood siding, pyramid roof, asphalt shingles, square plan. (c)

23. 99 Main St. c 1915, Colonial Revival. One story, brick foundation, vinyl siding, pyramid roof, asphalt shingles, square plan. (c)

24. 100-102 Main St. c 1910, Bungalow. One story, brick foundation, brick siding, hip roof, asphalt shingles, irregular plan. (c)

25. 103 Main St. c 1920, Colonial Revival. One story, brick foundation, wood siding, pyramid roof, asphalt shingles, square plan. (c)

United States Department of the Interior  
National Park ServiceNational Register of Historic Places  
Continuation SheetSection number 7 Page 4Ducktown Historic District  
Polk County, Tennessee

26. 104 Main St. c 1900, Colonial Revival. Two story, brick foundation, weatherboard siding, gable roof, asphalt shingles, irregular plan, wrap around porch with Tuscan columns. (c)
27. 105 Main St. c 1900, I-house. Two story, brick foundation, weatherboard siding, hip roof, asphalt shingles, rectangular plan, front porches on both stories, decorative brackets. (c)
28. 106 Main St. c 1920. Colonial Revival. One story, brick foundation, brick siding, gable roof, asphalt shingles, rectangular plan, knee brace brackets, triple windows. (c)
29. 107 Main St. c 1920, Saltbox. Two story, brick foundation, vinyl siding, gable roof, asphalt shingles, irregular plan. (c)
30. 108 Main St. c 1925, Bungalow. One and one half story, brick foundation, wood siding, gable roof, asphalt shingles, irregular plan, dormer window. (c)
31. 110-112 Main St. c 1900, Commercial. Two story, brick foundation, vertical board siding, flat roof with parapet, asphalt shingles, rectangular plan, original storefronts and windows. (c)
32. 111 Main St. c 1925, Bungalow. One story, brick foundation, brick siding, gable roof, asphalt shingles, rectangular plan, carved rafter ends, knee brace brackets. (c)
33. 114 Main St. c 1920, Commercial. Two story, brick foundation, vinyl siding, flat roof, asphalt shingles, original siding covered with asbestos siding, replacement storefront. (nc, alterations)
34. 115 Main St. c 1900, Colonial Revival, Two and one half story, brick foundation, wood and vinyl siding, clipped gable roof, asphalt shingles, rectangular plan. (c)
35. 116 Main St. c 1950, Commercial. Two story, brick foundation, brick siding, flat roof, asphalt shingles, rectangular plan. (nc)
36. 119 Main St. c 1920, Bungalow. One and one half story, brick foundation, brick siding, hip roof, asphalt shingles, square plan,



United States Department of the Interior  
National Park ServiceNational Register of Historic Places  
Continuation SheetSection number 7 Page 5 Ducktown Historic District  
Polk County, Tennessee

---

square columns on corner porch, dormer windows. (c)

37. 120 Main St. c 1930, Commercial. Two story, brick foundation, brick siding, flat roof, asphalt shingles, rectangular plan, original windows. (c)

38. 121 Main St. c 1920, Colonial Revival. One story, brick foundation, weatherboard siding, pyramid roof, asphalt shingles, square plan. (c)

39. 122 Main St. c 1930, Commercial. Two story, brick foundation, wood siding, flat roof, asphalt shingles, rectangular plan, building covered c 1980 in board and batten siding. (nc, alterations)

40. 123 Main St. c 1920, Commercial. One story, brick foundation, brick siding, flat roof with parapet, asphalt shingles, rectangular plan. (c)

41. 124 Main St. Kimsey Pharmacy. c 1910, Commercial. One story, brick foundation, brick siding, flat roof, asphalt shingles, rectangular plan, decorative brickwork, original windows. (c)

42. 125 Main St. c 1920, Bungalow. One and one half story, brick foundation, weatherboard siding, gable roof, asphalt shingles, square plan, square columns, leaded windows. (c)

43. 126 Main St. Ducktown Bank. c 1904. Commercial. One story, brick foundation, brick siding, flat roof, asphalt shingles, rectangular plan, tan brick lining round head arches. (c)

44. 127 Main St. Commissary. c 1900 Commercial. Two story, brick foundation, brick siding, flat roof with parapet, asphalt shingles rectangular plan, brick quoins, corbeled brick cornice, added portico and drive up window. (c)

45. 128-130 Main St. c 1930, Commercial. Two story, brick foundation, vertical board siding, flat roof, asphalt shingles, rectangular plan, siding added c 1985. (nc, alterations)

46. 132 Main St. 1929, Commercial. Two story, rusticated concrete block foundation, rusticated concrete block siding, flat roof, asphalt shingles, rectangular plan, cast iron columns. (c)

United States Department of the Interior  
National Park ServiceNational Register of Historic Places  
Continuation SheetSection number 7 Page 6 Ducktown Historic District  
Polk County, Tennessee

---

47. 134 Main St. c 1920 Commercial. One story, concrete foundation, brick siding, flat roof, asphalt shingles, rectangular plan. (c)

48. 136 Main St. c 1970, Commercial. One story, stone veneer foundation, stone veneer siding, gable roof, asphalt shingles, rectangular plan. (nc)

49. 140 Main St. 1929, Commercial. Two story, brick foundation, brick siding, shell exists, inside being rebuilt. (c)

50. 144 Main St. c 1930, Commercial. Two story, brick foundation, brick siding, flat roof, asphalt shingles, rectangular plan. (c)

Presswood Street

51. 525 Presswood St. c 1940, Colonial Revival. Two story, brick foundation, vinyl siding, pyramid roof, asphalt shingles, square plan. (c)

52. 527 Presswood St. c 1910, Pyramid Cottage. One story, brick foundation, vinyl siding, pyramid cottage, asphalt shingles, square plan. (c)

53. 531 Presswood St. c 1910, Colonial Revival. One story, concrete block foundation, wood siding, pyramid roof, asphalt shingles, square plan, corner porch, square columns. (c)

Spruce Street

54. 402 Spruce St. c 1970, Ranch. One story, concrete block foundation, vertical board siding, gable roof, asphalt shingles, rectangular plan. (nc)

55. 403 Spruce St. c 1930, Commercial. One story, brick foundation, brick siding, shed roof, metal roofing, rectangular plan, 8 bay garage with decorative brickwork. (c)

56. 404 Spruce St. c 1915, Hall and Parlor. One story, brick foundation, asbestos siding, gable roof, asphalt shingles, rectangular plan. (c)

United States Department of the Interior  
National Park Service

National Register of Historic Places  
Continuation Sheet

Section number 7 Page 7 Ducktown Historic District  
Polk County, Tennessee

---

57. 405 Spruce St. c 1915, Colonial Revival. One story, brick foundation, brick siding, gable roof, asphalt shingles, rectangular plan. (c)
58. 407 Spruce St. c 1920, Colonial Revival. One story, brick foundation, vinyl siding, gable roof, asphalt shingles, rectangular plan, corner porch with square columns. (c)
59. 408 Spruce St. c 1925, Bungalow. One story, brick foundation, weatherboard siding, gable roof, asphalt shingles, rectangular plan. (c)
60. 409 Spruce St. c 1970, Mobile Home. One story, concrete block foundation, metal siding, gable roof, asphalt shingles, rectangular plan. (nc)
61. 410 Spruce St. c 1900, Colonial Revival. Two story, brick foundation, weatherboard siding, gable roof, asphalt shingles, rectangular plan. (c)
62. 411 Spruce St. c 1925, Bungalow. One story, brick foundation, aluminum siding, hip roof, asphalt shingles, rectangular plan. (c)
63. 414 Spruce St. c 1935, Colonial Revival. One story, concrete foundation, vinyl siding, gable roof, asphalt shingles, rectangular plan. (c)
64. 415 Spruce St. c 1915, Colonial Revival. One story, brick foundation, vinyl siding, gable roof, asphalt shingles, rectangular plan. (c)
65. 419 Spruce St. c 1900, Pyramid Cottage. One story, brick foundation, weatherboard siding, pyramid roof, asphalt shingles, square plan. (c)
66. 421 Spruce St. c 1900, Colonial Revival. Two story, brick foundation, weatherboard and vertical board siding, clipped gable roof, asphalt shingles, rectangular plan, square columns on porch. (c)

Vine Street

United States Department of the Interior  
National Park Service

National Register of Historic Places  
Continuation Sheet

Section number 7 Page 8 Ducktown Historic District  
Polk County, Tennessee

---

67. 602 Vine St. c 1920, Bungalow. One story, brick foundation, brick siding, gable roof, asphalt shingles, irregular plan. (c)

68. 604 Vine St. c 1920, Bungalow. One story, concrete block foundation, vinyl siding, hip roof, asphalt shingles, square plan. (c)

69. 605 Vine St. c 1910, Pyramid Cottage. One story, concrete foundation, weatherboard siding, pyramid roof, asphalt shingles, square plan, square columns. (c)

70. 606 Vine St. c 1980, Split Level. One story, brick foundation, brick siding, flat roof, asphalt shingles, irregular plan. (nc)

71. 607 Vine St. c 1915, Pyramid Cottage. One story, concrete foundation, vinyl siding, pyramid roof, asphalt shingles, rectangular plan. (c)

72. 609 Vine St. c 1900, Colonial Revival. One story, brick foundation, weatherboard siding, hip roof, asphalt shingles, irregular plan, palladian windows. (c)

73. 610 Vine St. c 1920, Bungalow. One story, concrete foundation, brick siding, gable roof, asphalt shingles, irregular plan, knee brace brackets, carved rafter ends. (c)

74. 612 Vine St. c 1920, Colonial Revival. One story, brick foundation, asbestos siding, gable roof, asphalt shingles, rectangular plan. (c)

75. 618 Vine St. c 1910, Colonial Revival. One story, concrete block foundation, asbestos siding, gable roof, asphalt shingles, irregular plan. (c)

76. 620 Vine St. c 1915, Colonial Revival. One story, rusticated concrete block foundation, vinyl siding, gable roof, asphalt shingles, rectangular plan. (c)

77. 622 Vine St. c 1930, Bungalow. One story, brick foundation, vinyl siding, gable roof, asphalt shingles, rectangular plan. (c)

United States Department of the Interior  
National Park ServiceNational Register of Historic Places  
Continuation SheetSection number 8 Page 1Ducktown Historic District  
Polk County, Tennessee

---

The Ducktown Historic District, in Ducktown, Polk County, Tennessee is significant to the history and development of the Basin for its importance in the commercial and industrial development of the city. It is eligible for the National Register under criterion A for its significance in commerce, and for its association with the development of the copper mining industry.

Ducktown began developing in the 1850s, as the town of Hiwassee, when the mining of copper began. It was located near the Hiwassee mine, and workers at that mine lived in the town. When the first phase of mining ended the buildings in the area were vacated as people left the Basin, or began to farm.

Ducktown did not develop randomly, in 1864, E. Muller, who worked for the Union Consolidated Mining Company, planned the growth of the community, the original plan was updated in 1878, and showed the owners of the property in Ducktown. Ducktown is the only example, in Polk County, of a community which was not owned by an industry and developed according to a plan.

The buildings stood vacant for 20 years until the Burra Burra Mine (NR 3/17/83) opened near the site of the Hiwassee Mine. People came in to work the Burra Burra and moved back into the district. Many of the original houses were so deteriorated that they were uninhabitable, so they were razed and new houses built. Because of this many houses in the district were constructed between 1900 and 1910.

Many of the mine officials, and workers lived in the Ducktown Historic District, as did people who made their living indirectly from the mines. There were bankers, lawyers, doctors and teachers living in the community. A hospital (site #24) was opened by the Tennessee Copper Company around 1900, and at least two doctors were in Ducktown at that time.

Ducktown's commercial buildings are mixed with residential buildings. The extant commercial buildings are mostly brick, because a city ordinance, around 1920, required that commercial buildings be brick. All the merchants in Ducktown historically located on the west side of Main Street, by 1930 the entire area had been developed.

United States Department of the Interior  
National Park Service

# National Register of Historic Places Continuation Sheet

Section number 8 Page 2

Ducktown Historic District  
Polk County, Tennessee

---

Ducktown's commercial area was prosperous throughout the first and second phase of mining development. The company store was located in the area (site # 44). The Ducktown Banking Company (site #43) began in 1904, and became the longest continually operating bank in the basin (circa 1980 it moved into the commissary building). The Kimsey Pharmacy (site #41) was run by the two Kimsey brothers, who were also doctors in the Basin between 1900 and 1950.

Commercially Ducktown served as the center of operations in the northern part of the Basin. Many residents of Isabella, as well as farmers from the northern part of the Basin and from outside the Basin would come to Ducktown to shop, because it was the nearest city.

The district meets the registration requirements for residential historic districts found in the Historic Resources of the Tennessee Copper Basin Multiple Property Documentation Form for its significance in industry, commerce, and community planning and development.

United States Department of the Interior  
National Park Service

National Register of Historic Places  
Continuation Sheet

Section number 8 Page 3

Ducktown Historic District  
Polk County, Tennessee

PLAN OF  
**HIWASSEE TOWN**  
Polk County  
STATE OF  
**TENNESSEE**

SCALE  $\frac{1}{1200}$  OF N.S. 1" = 100 FEET.

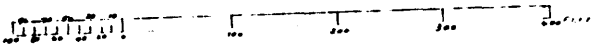

SURVEYED AND DRAWN IN MARCH 1878 BY E. MUELLER

NOTE - THIS TRACING IS MADE  
DIRECTLY FROM THE ORIGINAL DRAWING  
OF E. MUELLER -  
APRIL 17, 1906 -

*H. Lamoreaux*

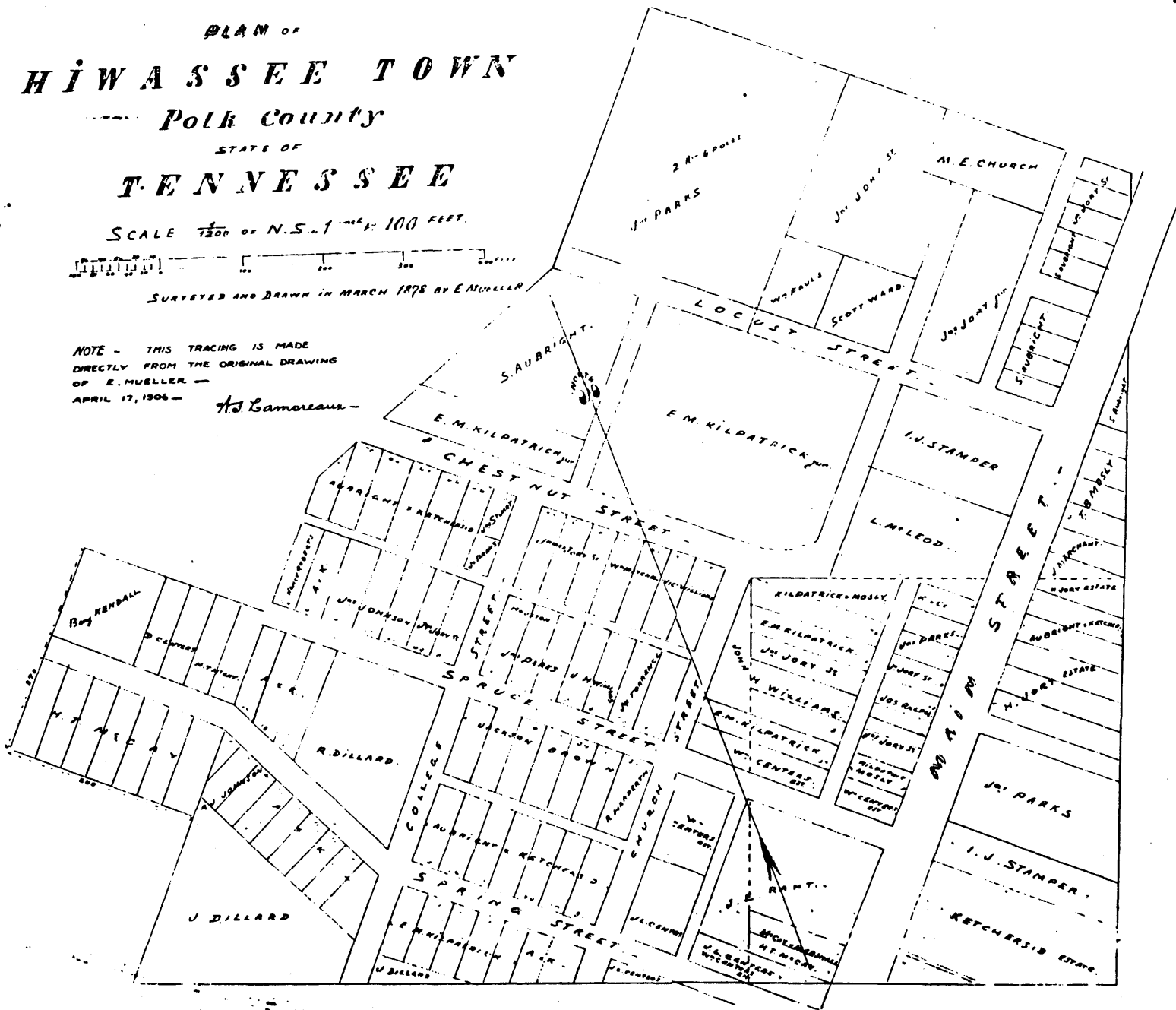

United States Department of the Interior  
National Park Service

**National Register of Historic Places  
Continuation Sheet**

Section number 9 Page 1 Ducktown Historic District  
Polk County, Tennessee

---

Muller, E. Plan of Hiwassee Town. 1864 (updated 1878, 1899,  
1906).

Muller, E. Plan of Hiwassee Town--Projected addition by Warren  
Delano. 1878.

Tennessee Inspection Bureau. Ducktown fire insurance maps.  
Housed at Ducktown Basin Museum, Ducktown, Tennessee.



United States Department of the Interior  
National Park Service

**National Register of Historic Places  
Continuation Sheet**

Section number 10 Page 1 Ducktown Historic District  
Polk County, Tennessee

---

Verbal Boundary Description & Justification

The Ducktown Historic District includes the properties at 532-538 Chestnut Street, 301-312 Douglas Street, 703-709 Hiwassee Street, 95-144 Main Street, 525-531 Presswood Street, 402-421 Spruce Street, and 602-622 Vine Street. The area nominated covers the extant historic residential and commercial areas of Ducktown, and includes the area covered by the original 1864 plan of the community.

United States Department of the Interior  
National Park Service

National Register of Historic Places  
Continuation Sheet

Section number Photo Page 1 Ducktown Historic District  
Polk County, Tennessee

---

Ducktown Historic District  
Ducktown, Polk County, Tennessee  
Photo by: Karen L. Daniels  
Date: May 1991  
Neg: Tennessee Historical Commission  
Nashville, Tennessee

- # 1 of 11  
Looking north along Main Street.
- # 2 of 11  
Looking west along Spruce Street.
- # 3 of 11  
Looking north along Presswood Street.
- # 4 of 11  
Looking northwest toward Chestnut Street.
- # 5 of 11  
Looking south along alley.
- # 6 of 11  
Looking west at Spruce Street.
- # 7 of 11  
Looking northwest along Chestnut Street.
- # 8 of 11  
Looking north along Vine Street.
- # 9 of 11  
Looking south along Vine Street.
- # 10 of 11  
Looking southeast along Main Street.
- # 11 of 11  
Looking west along Douglas Street.