



Name: Original Entrance & Road, Ft. Missoula
Location: Missoula, Montana
Photographer: James R. McDonald
Date: 1983
Negative Location: J.R. McDonald, Architect
Description: Looking north at original
entrance.
Photograph No. 1



Name: Original Parage Ground, Ft. Missoula

Location: Missoula, Montana

Photographer: James R. McDonald

Date: 1983

Negative Location: J.R. McDonald, Architect

Description: Looking southeast at original
parade ground.

Photograph No. 2



Name: T-201 NCO Quarters, Ft. Missoula

Location: Missoula, Montana

Photographer: James R. McDonald

Date: 1983

Negative Location: J.R. McDonald, Architect

Description: Looking northwest at NCO
Quarters.

Photograph No. 3



Name: T-202 NCO Carriage House, Ft. Missoula

Location: Missoula, Montana

Photographer: James R. McDonald

Date: 1983

Negative Location: J.R. McDonald, Architect

Description: Looking southeast at NCO
Carriage House.

Photograph No. 4



Name: T-334 Powder Magazine, Ft. Missoula

Location: Missoula, Montana

Photographer: James R. McDonald

Date: 1983

Negative Location: J.R. McDonald, Architect

Description: Looking southwest at Powder
Magazine.

Photograph No. 5



Name: T-2 Post Headquarters, Ft. Missoula

Location: Missoula, Montana

Photographer: James R. McDonald

Date: 1983

Negative Location: J.R. McDonald, Architect

Description: Looking northeast at Post
Headquarters.

Photograph No. 6



Name: T-24 Company Barracks, Ft. Missoula

Location: Missoula, Montana

Photographer: James R. McDonald

Date: 1983

Negative Location: J.R. McDonald, Architect

Description: Looking southeast at Company
Barracks.

Photograph No. 7



Name: T-26 Company Barracks, Ft. Missoula

Location: Missoula, Montana

Photographer: James R. McDonald

Date: 1983

Negative Location: J.R. McDonald, Architect

Description: Looking southeast at Company
Barracks.

Photograph No. 8



Name: T-27 Company Officers Quarters,
Ft. Missoula

Location: Missoula, Montana

Photographer: James R. McDonald

Date: 1983

Negative Location: J.R. McDonald, Architect

Description: Looking north at Company
Officers Quarters

Photograph No. 9



Name: T-28 Company Officers Quarters,
Ft. Missoula

Location: Missoula, Montana

Photographer: James R. McDonald

Date: 1983

Negative Location: J.R. McDonald, Architect

Description: Looking north at Company
Officers Quarters

Photograph No. 10



Name: T-29 Company Officers Quarters,
Ft. Missoula

Location: Missoula, Montana

Photographer: James R. McDonald

Date: 1983

Negative Location: J.R. McDonald, Architect

Description: Looking north at Company
Officers Quarters

Photograph No. 11



Name: T-30 Commanding Officers Quarters,
Ft. Missoula

Location: Missoula, Montana

Photographer: James R. McDonald

Date: 1983

Negative Location: J.R. McDonald, Architect

Description: Looking north at Commanding
Officers Quarters

Photograph No. 12



Name: T-31 Company Officers Quarters
Ft. Missoula

Location: Missoula, Montana

Photographer: James R. McDonald

Date: 1983

Negative Location: J.R. McDonald, Architect

Description: Looking northeast at Company
Officers Quarters

Photograph No. 13



Name: T-32 Company Officers Quarters
Ft. Missoula

Location: Missoula, Montana

Photographer: James R. McDonald

Date: 1983

Negative Location: J.R. McDonald, Architect

Description: Looking north at Company
Officers Quarters

Photograph No. 14



Name: T-33 Company Officers Quarters
Ft. Missoula

Location: Missoula, Montana

Photographer: James R. McDonald

Date: 1983

Negative Location: J.R. McDonald, Architect

Description: Looking north at Company
Officers Quarters

Photograph No. 15



Name: T-105 Post Bakery, Ft. Missoula

Location: Missoula, Montana

Photographer: James R. McDonald

Date: 1983

Negative Location: J.R. McDonald, Architect

Description: Looking east at Post Bakery.

Photograph No. 16



Name: T-142 Quartermaster Stable

Ft. Missoula

Location: Missoula, Montana

Photographer: James R. McDonald

Date: 1983

Negative Location: J.R. McDonald, Architect

Description: Looking south at Quartermaster
Stable

Photograph No. 17



Name: T-9 Post Hospital, Ft. Missoula

Location: Missoula, Montana

Photographer: James R. McDonald

Date: 1983

Negative Location: J.R. McDonald, Architect

Description: Looking southwest at Post
Hospital

Photograph No. 18



Name: T-322 Quartermasters Storehouse
Ft. Missoula

Location: Missoula, Montana

Photographer: James R. McDonald

Date: 1983

Negative Location: J.R. McDonald, Architect

Description: Looking northwest at Quartermasters Storehouse

Photograph No. 19



Name: T-316 CCC Administration Building
Ft. Missoula

Location: Missoula, Montana

Photographer: James R. McDonald

Date: 1983

Negative Location: J.R. McDonald, Architect

Description: Looking northeast at CCC
Administration Building

Photograph No. 20



Name: T-1 Post Headquarters, Ft. Missoula

Location: Missoula, Montana

Photographer: James R. McDonald

Date: 1983

Negative Location: J.R. McDonald, Architect

Description: Looking northeast at Post
Headquarters

Photograph No. 21



Name: T-46 Fire Station/Guardhouse

Ft. Missoula

Location: Missoula, Montana

Photographer: James R. McDonald

Date: 1983

Negative Location: J.R. McDonald, Architect

Description: Looking east at Fire Station/
Guardhouse

Photograph No. 22



Name: Post Cemetary, Ft. Missoula

Location: Missoula, Montana

Photographer: James R. McDonald

Date: 1983

Negative Location: J.R. McDonald, Architect

Description: Looking east at Post Cemetary

Photograph No. 23



Name: #51 - The Water Tower, Ft. Missoula

Location: Missoula, Montana

Photographer: James R. McDonald

Date: 1983

Negative Location: J.R. McDonald, Architect

Description: Looking south at Water Tower

Photograph No. 24



Name: #14 - Non-Commissioned Officers
Quarters, Ft. Missoula

Location: Missoula, Montana

Photographer: James R. McDonald

Date: 1983

Negative Location: J.R. McDonald, Architect

Description: Looking southwest at Non-
Commissioned Officers Quarters

Photograph No. 25



Name: #15 - Non-Commissioned Officers
Quarters, Ft. Missoula

Location: Missoula, Montana

Photographer: James R. McDonald

Date: 1983

Negative Location: J.R. McDonald, Architect

Description: Looking southwest at Non-
Commissioned Officers Quarters

Photograph No. 26



Fort Missoula Historic District

Missoula, Montana

Photographer: Patricia Bick, State Historic
Preservation Office, Helena, MT

Date of photograph: August, 1986

Description: foundations remaining in the
location of WWII internment camp

#27

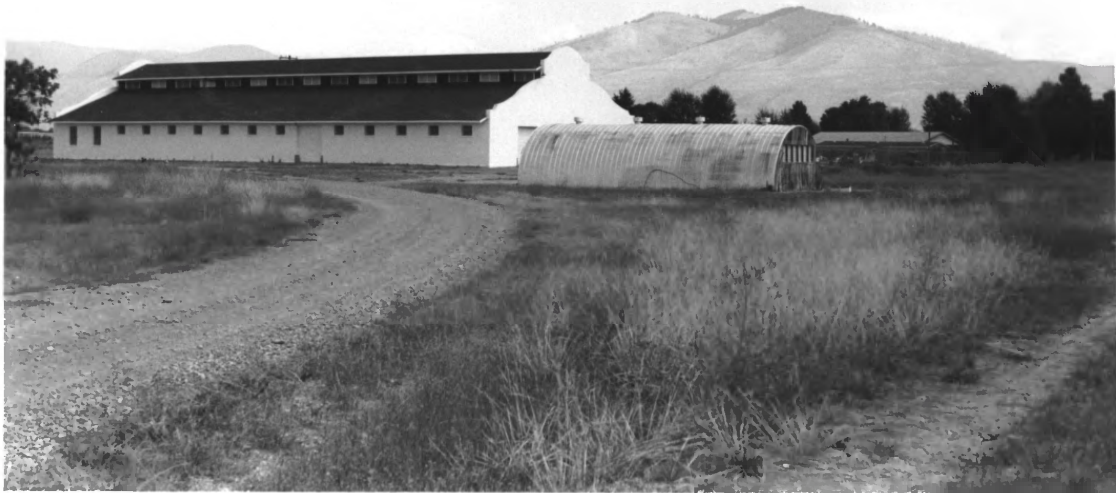

Fort Missoula Historic District

Missoula, Montana

Photographer: Patricia Bick, State Historic
Preservation Office, Helena, MT

Date of photograph: August, 1986

Description: Post Stables T-142

looking northwest

#28



Fort Missoula Historic District

Missoula, Montana

Photographer: Patricia Bick, State Historic
Preservation Office, Helena, MT

Date of photograph: August, 1986

Description: post-WWII prison cell block

Bldg. T-156, looking south

#29



Fort Missoula Historic District

Missoula, Montana

Photographer: Patricia Bick, State Historic
Preservation Office, Helena, MT

Date of photograph: August, 1986

Description: Post shop building T-325

looking west

#30



Fort Missoula Historic District

Missoula, Montana

Photographer: Patricia Bick, State Historic
Preservation Office, Helena, MT

Date of photograph: August, 1986

Description: CCC shop area, with some
modern intrusions, looking west

#31



Fort Missoula Historic District

Missoula, Montana

Photographer: Patricia Bick, State Historic
Preservation Office, Helena, MT

Date of photograph: August, 1986

Description: 1911 parade ground, looking
northeast

#32



Fort Missoula Historic District

Missoula, Montana

Photographer: Patricia Bick, State Historic
Preservation Office, Helena, MT.

Date of photograph: August, 1986

Description: Officers' Quarters T-33,
T-32, and T-31, looking east

#33



Fort Missoula Historic District

Missoula, Montana

Photographer: Patricia Bick, State Historic
Preservation Office, Helena, MT

Date of photograph: August, 1986

Description: Fort Missoula Museum's moved-in
buildings, looking northeast (land previous-
ly undeveloped) #34



McKay-50

Fort Missoula Historic District

Missoula, MT

Photographer: Unknown

Location of Negative: Fort Missoula
Historical Museum, Missoula, MT

Date of photograph: 1940

Internment camp under construction, and
most of original Fort buildings removed.



Fort Missoula Historic District

Missoula, MT

Photographer: Unknown

Location of Negative: Fort Missoula
Historical Museum, Missoula, MT

Date of photograph: ca. 1950

Overview looking west, note open field
where Museum buildings now stand.



Fort Missoula Historic District

Missoula, MT

Photographer: Unknown

Location of Negative: Fort Missoula
Historical Museum, Missoula, MT

Date of photograph: ca. 1981

Aerial view of entire Fort Missoula complex.

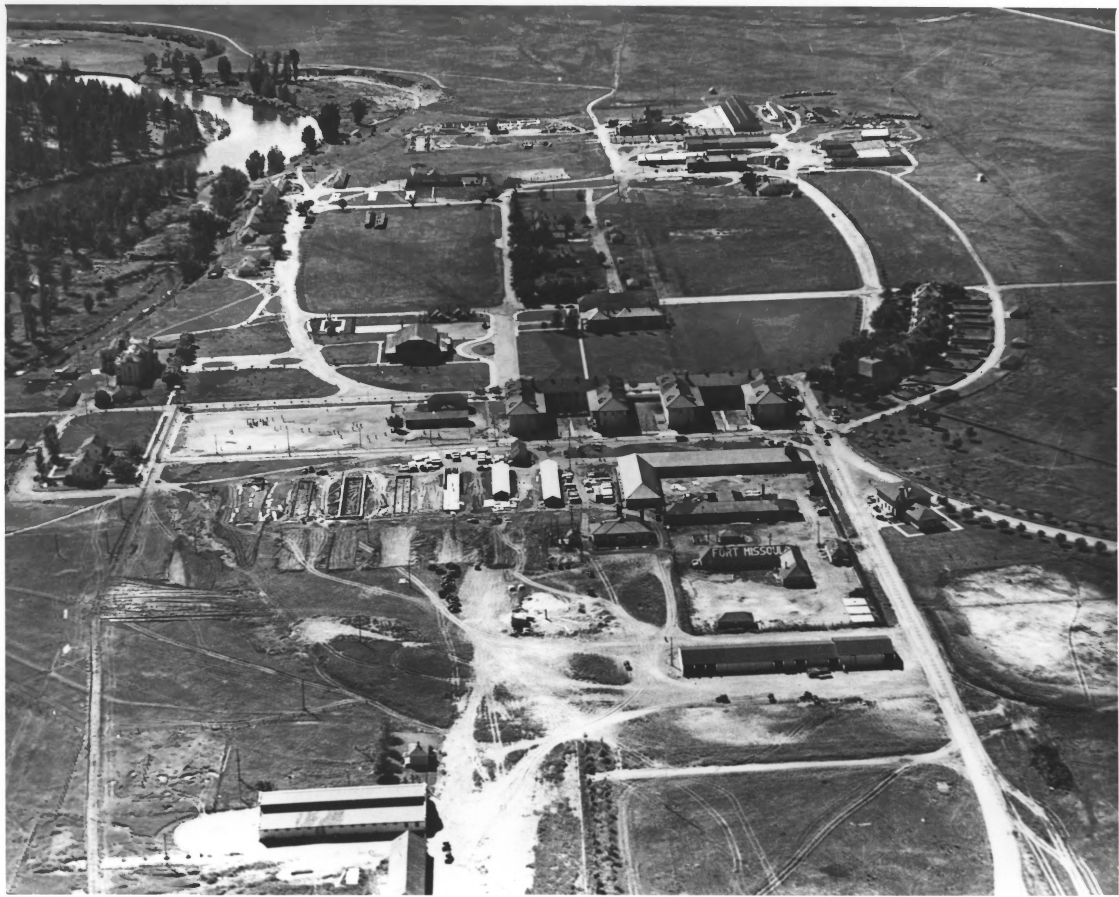

Fort Missoula Historic District

Missoula, MT

Photographer: Unknown

Location of Negative: Fort Missoula
Historical Museum, Missoula, MT

Date of photograph: 1940

Internment camp under construction.



Fort Missoula Historic District

Missoula, MT

Photographer: Unknown

Location of Negative: Fort Missoula
Historical Museum, Missoula, MT

Date of photograph: ca. 1945

Internment camp barracks for Italian
prisoners, looking south.



Fort Missoula Historic District

Missoula, MT

Photographer: Unknown

Location of Negative: Fort Missoula
Historical Museum, Missoula, MT

Date of photograph: ca. 1916

Officers' Row, looking northeast.



Fort Missoula Historic District

Missoula, Montana

Photographer: Unknown

Location of Negatives; Fort Missoula
Historical Museum, Missoula, MT

Date of photograph: ca. 1982

Description: aerial overview looking north.



Fort Missoula Historic District

Missoula, MT

Photographer: Unknown

Location of Negative: Fort Missoula
Historical Museum, Missoula, MT

Date of photograph: ca. 1945

Description: Internment camp prior to
dismantling.



Fort Missoula Historic District

Missoula, Montana

Photographer: Unknown

Location of Negatives; Fort Missoula
Historical Museum, Missoula, MT

Date of photograph: ca. 1886

Description: Original Officer's Row, west.