



Fells Point Historic District  
(Thames Street)

Baltimore, [REDACTED], Maryland

Photographer: Joseph Ames Thompson

Date: October, 1985

Location of Negative: Maryland  
Historical Trust

Description: Thames Street facing  
harbor, Recreation Pier on right,  
Photographer facing northeast  
Photograph #1 of 44





Fells Point Historic District  
(Recreation Pier)

Baltimore, ~~Washington County~~ Maryland

Photographer: Joseph Ames Thompson

Date: October, 1985

Location of Negative: Maryland  
Historical Trust

Description: Recreation Pier,  
south side of Thames Street,  
photographer facing south.

Photograph #2 of 44



Fells Point Historic District  
(Seafarer Tavern, 708 Bond St.)  
Baltimore, ~~Saltimore County~~, Maryland  
Photographer: Joseph Ames Thompson  
Date: October, 1985  
Location of Negative: Maryland  
Historical Trust  
Description: Seafarer Tavern, 708  
Bond St, photographer facing west  
Photograph #3 of 44



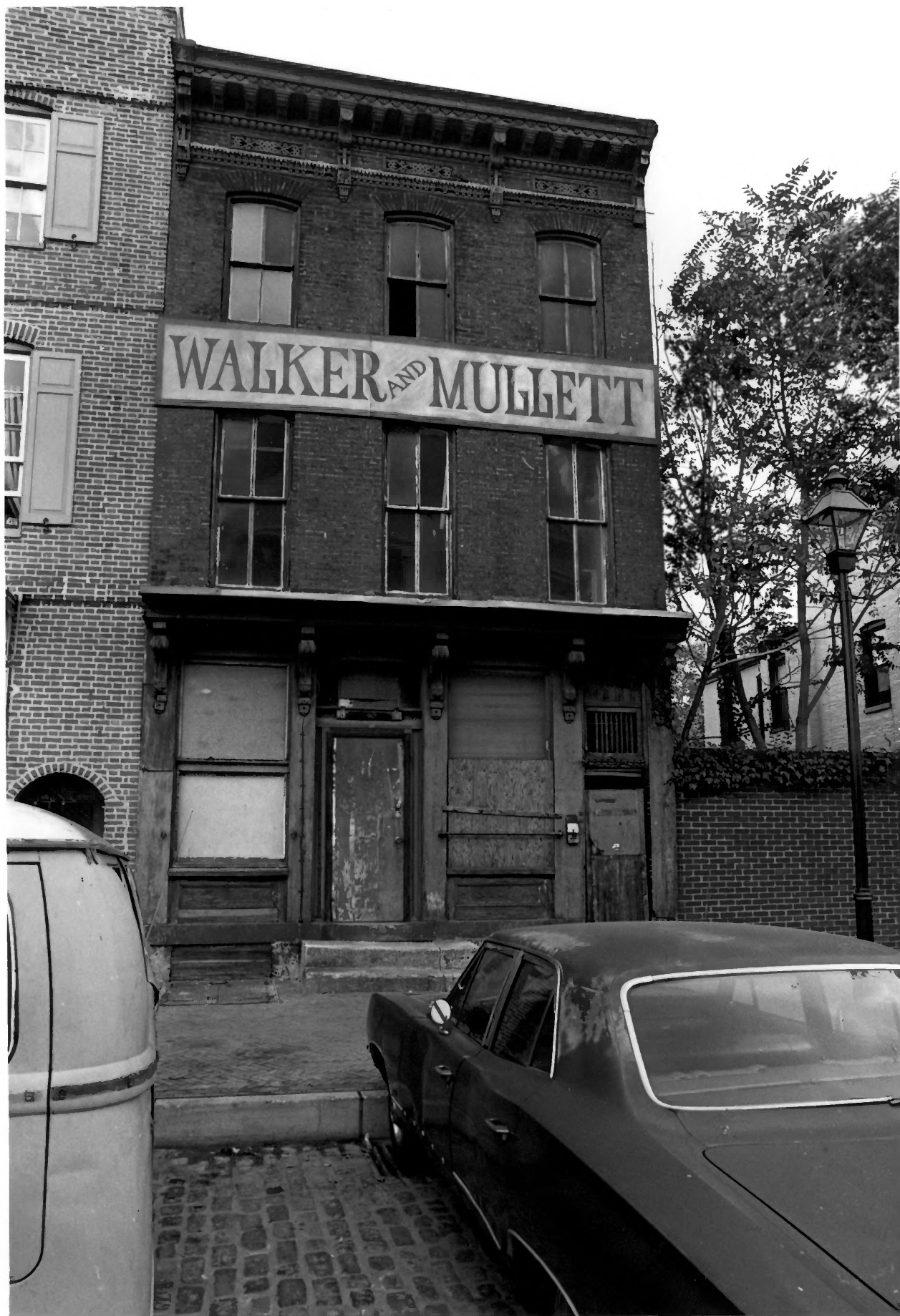

Fells Point Historic District  
(1712 Thames St.)

Baltimore, ~~Baltimore County~~, Maryland

Photographer: Joseph Ames Thompson

Date: October, 1985

Location of Negative: Maryland  
Historical Trust

Description: Three story building  
at 1712 Thames St. (sign is for  
filming a movie and is not old)

Photographer facing north.

Photograph #4 of 44





Fells Point Historic District  
(Intersection of Thames & Fell St)  
Baltimore, ~~Baltimore County~~, Maryland  
Photographer: Joseph Ames Thompson  
Date: October, 1985  
Location of Negative: Maryland  
Historical Trust  
Description: Triangular building at  
intersection of Thames and Fell  
streets. Photographer facing  
northeast  
Photograph #5 of 44





Fells Point Historic District  
(National Can Company)

Baltimore, ~~Baltimore County~~ Maryland

Photographer: Joseph Ames Thompson

Date: October, 1985

Location of Negative: Maryland  
Historical Trust

Description: National Can Company

Building at 811-813 Wolfe St.

Photographer facing northeast

Photograph #6 of 44



Fells Point Historic District  
(1500 Block Lancaster)

Baltimore, ~~Baltimore County~~ Maryland

Photographer: Joseph Ames Thompson

Date: October, 1985

Location of Negative: Maryland  
Historical Trust

Description: South side 1500 block  
Lancaster St. Photographer facing  
west

Photograph #7 of 44





Fells Point Historic District  
(N. side 1600 Block of Shakespeare)  
Baltimore, ~~Baltimore County~~, Maryland  
Photographer: Joseph Ames Thompson  
Date: October, 1985  
Location of Negative: Maryland  
Historical Trust  
Description: North side 1600 block  
of Lancaster between Bethel &  
Broadway. Photographer facing east  
Photograph #8 of 44



Fells Point Historic District  
(315-317 Ann St.)

Baltimore, ~~Washington County~~ Maryland

Photographer: Joseph Ames Thompson

Date: October, 1985

Location of Negative: Maryland  
Historical Trust

Description: Typical smaller three  
story Italianate house with painted  
facade and probably the largest  
Italianate house in the district.

Photographer facing east

Photograph #9 of 44





Fells Point Historic District  
(The Horse You Came In on Tavern)  
Baltimore, ~~Baltimore County~~, Maryland  
Photographer: Joseph Ames Thompson  
Date: October, 1985  
Location of Negative: Maryland  
Historical Trust  
Description: The Horse You Can in On  
Tavern, 1626 Thames St. (center)  
Photographer facing north  
Photograph #10 of 44



Fells Point Historic District  
(S. side 1660 block of Thames St)  
Baltimore, ~~Washington County~~ Maryland  
Photographer: Joseph Ames Thompson  
Date: October, 1985  
Location of Negative: Maryland  
Historical Trust  
Description: South side 1600 block  
Thames St. at intersection with  
Broadway. Photographer facing west  
Photograph #11 of 44





Fells Point Historic District  
(1724 Thames St.)

Baltimore, ~~Baltimore County~~ Maryland

Photographer: Joseph Ames Thompson

Date: October, 1985

Location of Negative: Maryland  
Historical Trust

Description: 1724 Thames St. China  
Sea Marine Trading, was omnibus  
terminal) Photographer facing north  
Photograph #12 of 44



Fells Point Historic District  
(Mt. Sinai Church)

Baltimore, ~~Washington County~~ Maryland

Photographer: Joseph Ames Thompson

Date: October, 1985

Location of Negative: Maryland  
Historical Trust

Description: Mt. Sinai Church,  
formerly Grace Lutheran, at Southwest  
corner Gough and Broadway.

Photographer facing west

Photograph #13 of 44





Fells Point Historic District  
(Marine Police Station)

Baltimore, [REDACTED] Maryland

Photographer: Joseph Ames Thompson

Date: October, 1985

Location of Negative: Maryland  
Historical Trust

Description: Marine Police Station  
on west side of harbor, foot of  
Broadway. Photographer facing south  
Photograph #14 of 44



Fells Point Historic District  
(Belt's Wharf/Henderson's Wharf)  
Baltimore, ~~Baltimore County~~ Maryland  
Photographer: Joseph Ames Thompson  
Date: October, 1985  
Location of Negative: Maryland  
Historical Trust  
Description: Belt's  
Wharf/Henderson's Wharf, foot of west  
side of Fell St. Photographer facing  
south  
Photograph #15 of 44





Fells Point Historic District  
(1731 Fleet St.)

Baltimore, ~~Baltimore County~~, Maryland

Photographer: Joseph Ames Thompson

Date: October, 1985

Location of Negative: Maryland  
Historical Trust

Description: Italianate building with  
store front, 1731 Fleet St.

Photographer facing south

Photograph #16 of 44



Fells Point Historic District

(Corner Bethel & Shakespeare Sts)

Baltimore, ~~Baltimore County~~ Maryland

Photographer: Joseph Ames Thompson

Date: October, 1985

Location of Negative: Maryland

Historical Trust

Description: Northwest corner Bethel  
& Lancaster Photographer facing  
northwest

Photograph #17 of 44



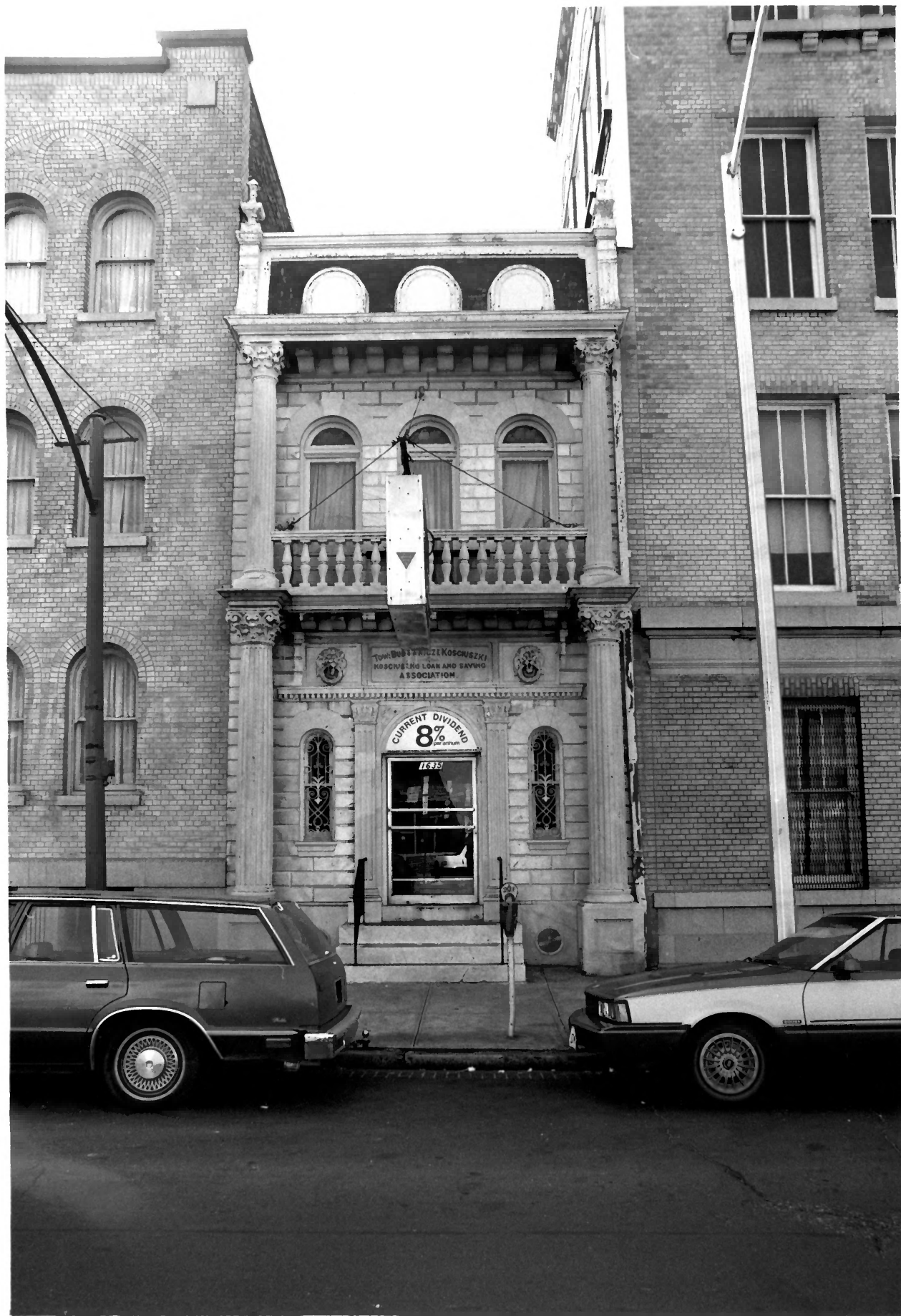

Fells Point Historic District  
(Kosciuski Savings & Loan)

Baltimore, ~~Baltimore County~~ Maryland

Photographer: Joseph Ames Thompson

Date: October, 1985

Location of Negative: Maryland

Historical Trust

Description: Kosciuski Savings &  
Loan, 1635 Eastern Ave. Photographer  
facing south

Photograph #18 of 44





Fells Point Historic District  
(Northwest corner Ann & Eastern)  
Baltimore, ~~Waltham County~~ Maryland  
Photographer: Joseph Ames Thompson  
Date: October, 1985  
Location of Negative: Maryland  
Historical Trust  
Description: Corner store, NW<sup>✓</sup> corner  
Ann & Eastern. Photographer facing  
north  
Photograph #19 of 44





Fells Point Historic District  
(Capt. Steel House)

Baltimore, ~~Waldorf County~~, Maryland

Photographer: Joseph Ames Thompson

Date: October, 1985

Location of Negative: Maryland

Historical Trust

Description: Capt. Steel House, 931

Fell St. Photographer facing east

Photograph #20 of 44





Fells Point Historic District  
(Port Mission)

Baltimore, ~~Baltimore County~~, Maryland

Photographer: Joseph Ames Thompson

Date: October, 1985

Location of Negative: Maryland  
Historical Trust

Description: Port Mission, 813-815  
South Broadway. Photographer facing  
east

Photograph #21 of 44





Fells Point Historic District  
(612-614 Wolfe St. - center )

Baltimore, ~~Baltimore County~~, Maryland

Photographer: Joseph Ames Thompson

Date: October, 1985

Location of Negative: Maryland  
Historical Trust

Description: Two small wooden houses  
at 612-614 Wolfe St. (Center)

Photographer facing west

Photograph #22 of 44



Fells Point Historic District

(1930 Eastern Ave. center)

Baltimore, ~~Waltimore County~~ Maryland

Photographer: Joseph Ames Thompson

Date: October, 1985

Location of Negative: Maryland

Historical Trust

Description: Small commercial  
building at 1930 Eastern Ave (center)  
and adjoining streetscape.

Photographer facing north

Photograph #23 of 44





Fells Point Historic District  
(1634-1636 Thames St.)

Baltimore, ~~Baltimore County~~, Maryland

Photographer: Joseph Ames Thompson

Date: October, 1985

Location of Negative: Maryland

Historical Trust

Description: 1634-1636 Thames St.

Photographer facing north

Photograph #24 of 44



Fells Point Historic District  
(2011 Gough St.)

Baltimore, ~~Baltimore County~~, Maryland

Photographer: Joseph Ames Thompson

Date: October, 1985

Location of Negative: Maryland  
Historical Trust

Description: 2011 Gough St., typical  
later rowhouse. Photographer facing  
southwest

Photograph #25 of 44





Fells Point Historic District  
(N. side 1800 block Thames)

Baltimore, ~~Baltimore County~~ Maryland

Photographer: Joseph Ames Thompson

Date: October, 1985

Location of Negative: Maryland  
Historical Trust

Description: renovated buildings, N.  
side 1800 block Thames St.

Photographer facing northeast

Photograph #26 of 44



Fells Point Historic District  
(1628-1634 Aliceanna St.)

Baltimore, ~~Baltimore, Maryland~~, Maryland

Photographer: Joseph Ames Thompson

Date: October, 1985

Location of Negative: Maryland  
Historical Trust

Description: 1628-1634 Aliceanna St.

Photographer facing north

Photograph #27 of 44





Fells Point Historic District  
(N.W. corner Fleet & Wolfe Sts.)  
Baltimore, ~~Baltimore County~~ Maryland  
Photographer: Joseph Ames Thompson  
Date: October, 1985  
Location of Negative: Maryland  
Historical Trust  
Description: N.W. corner Fleet &  
Wolfe Sts. Photographer facing north  
Photograph #28 of 44



Fells Point Historic District  
(S.E. corner Fleet & Castle Sts.)  
Baltimore, ~~Baltimore, Maryland~~ Maryland  
Photographer: Joseph Ames Thompson  
Date: October, 1985  
Location of Negative: Maryland  
Historical Trust  
Description: S.E. Corner Fleet &  
Castle Sts. mix of sizes, styles,  
typical use of formstone.  
Photographer facing southeast  
Photograph #29 of 44





Fells Point Historic District  
(Robert Long House)

Baltimore, ~~Baltimore County~~ Maryland

Photographer: Joseph Ames Thompson

Date: October, 1985

Location of Negative: Maryland  
Historical Trust

Description: Robert Long House, 812  
S. Ann St. Photographer facing west  
Photograph #30 of 44





Fells Point Historic District

(S. side 1700 block Aliceanna St)

Baltimore, ~~Baltimore County~~, Maryland

Photographer: Joseph Ames Thompson

Date: October, 1985

Location of Negative: Maryland  
Historical Trust

Description: S. side 1700 block  
Aliceanna St., St. Stanislaus  
buildings. Photographer facing  
southwest

Photograph #31 of 44





Fells Point Historic District  
(Noah's)

Baltimore, ~~Baltimore County~~ Maryland

Photographer: Joseph Ames Thompson

Date: October, 1985

Location of Negative: Maryland  
Historical Trust

Description: S.E. corner Eastern and  
Broadway, Noah's store. Photographer  
facing east.

Photograph #32 of 44



Fells Point Historic District  
(Primary School #25)

Baltimore, ~~Baltimore County~~, Maryland

Photographer: Joseph Ames Thompson

Date: October, 1985

Location of Negative: Maryland  
Historical Trust

Description: Primary School #25, W.  
side 500 block of Bond St.

Photographer facing east

Photograph #33 of 44





Fells Point Historic District  
(S.E.corner Bond & Shakespeare Sts.)  
Baltimore, ~~Baltimore County~~ Maryland  
Photographer: Joseph Ames Thompson  
Date: October, 1985  
Location of Negative: Maryland  
Historical Trust  
Description: S.E. corner Bond &  
Shakespeare Sts. Photographer facing  
southeast  
Photograph #34 of 44



Fells Point Historic District  
(Henniger's Ale House)

Baltimore, ~~Salisbury County~~ Maryland

Photographer: Joseph Ames Thompson

Date: October, 1985

Location of Negative: Maryland  
Historical Trust

Description: Henniger's Ale House,  
N.W. Corner Bank & Durham Sts.

Photographer facing north

Photograph #35 of 44





Fells Point Historic District  
(Belt's Wharf Warehouses)

Baltimore, ~~\_\_\_\_\_~~ County, Maryland

Photographer: Joseph Ames Thompson

Date: October, 1985

Location of Negative: Maryland  
Historical Trust

Description: Belt's Wharf  
Warehouses, Foot of west side of Fell  
St. Photographer facing northwest  
Photograph #36 of 44



Fells Point Historic District  
(St. Stanislaus Church)

Baltimore, ~~Harford County~~ Maryland

Photographer: Joseph Ames Thompson

Date: October, 1985

Location of Negative: Maryland  
Historical Trust

Description: St. Stanislaus Church,  
W. side of 700 block of Ann St.

Photographer facing southwest.

Photograph #37 of 44





Fells Point Historic District  
(South Market House)

Baltimore, ~~Baltimore County~~ Maryland

Photographer: Joseph Ames Thompson

Date: October, 1985

Location of Negative: Maryland  
Historical Trust

Description: South Market House, in  
median in 800 block of S. Broadway.

Photographer facing northeast

Photograph #38 of 44

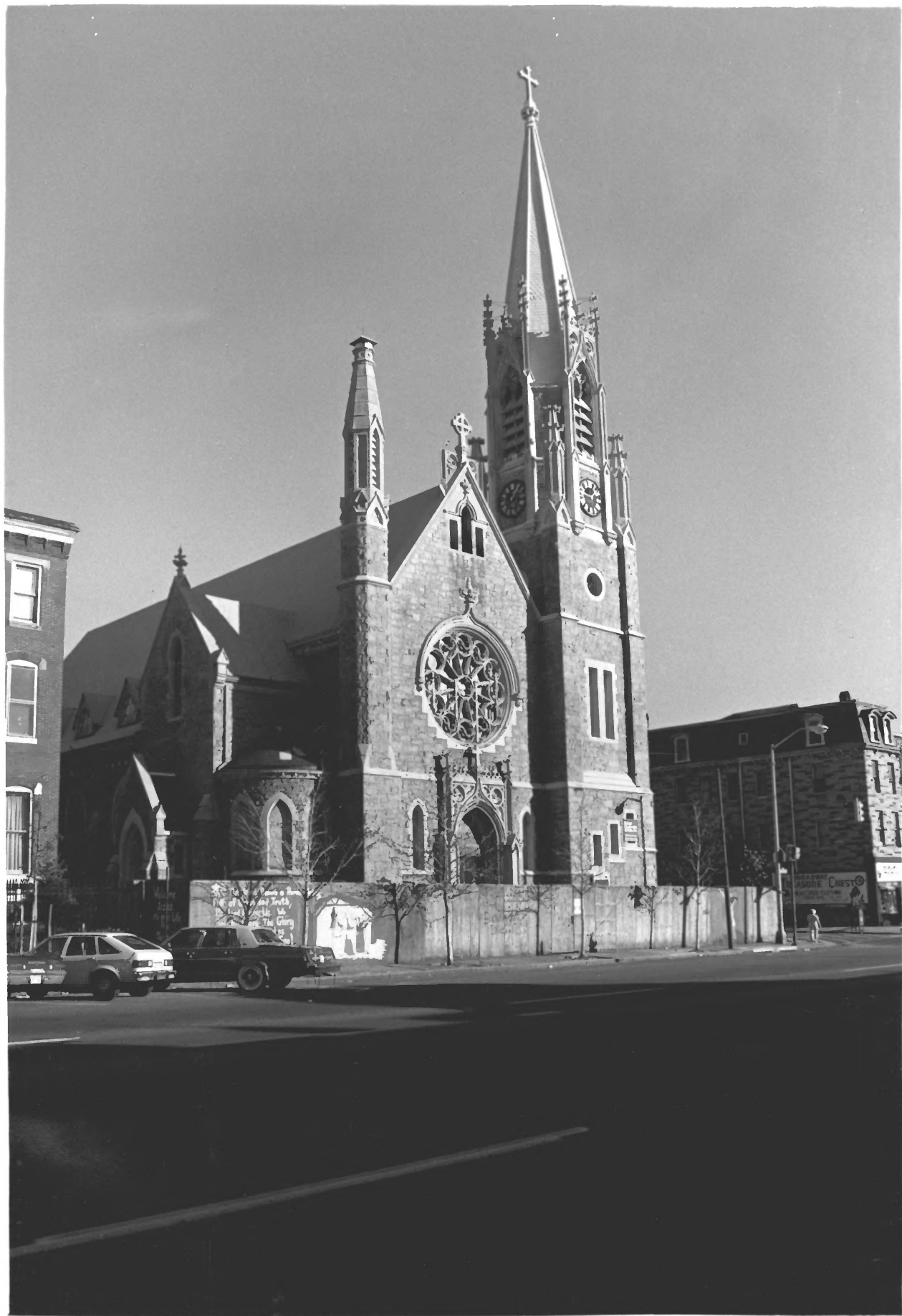

Fells Point Historic District  
(St. Patrick's Church)

Baltimore, [REDACTED] Maryland

Photographer: Joseph Ames Thompson

Date: October, 1985

Location of Negative: Maryland  
Historical Trust

Description: St. Patrick's Church,  
northeast corner of Broadway and  
Bank. Photographer facing southeast  
Photograph #39 of 44





Fells Point Historic District  
(Buildings owned by St. Patrick's)  
Baltimore, ~~Baltimore County~~, Maryland  
Photographer: Joseph Ames Thompson  
Date: October, 1985  
Location of Negative: Maryland  
Historical Trust  
Description: Orphanage, school, -  
buildings belonging to St. Patrick's  
and small commercial buildings on  
east side of 300 block of Broadway.  
Photographer facing east.  
Photograph #40 of 44



Fells Point Historic District  
(St. Patrick's Orphanage)

Baltimore, ~~Baltimore County~~ Maryland

Photographer: Joseph Ames Thompson

Date: October, 1985

Location of Negative: Maryland

Historical Trust

Description: Window & lintel detail,  
St. Patrick's orphanage, 313 S.

Broadway. Photographer facing east.

Photograph #41 of 44



RECREATION PIER  
CENTER

*Liberty*  
PRODUCTIONS

Fells Point Historic District  
(Recreation Pier)

Baltimore, ~~SPRINGFIELD~~ Maryland

Photographer: Joseph Ames Thompson

Date: October, 1985

Location of Negative: Maryland  
Historical Trust

Description: Detail, Recreation  
Pier, S. side 1700 block of Thames  
St. Photographer facing south  
Photograph #42 of 44



Fells Point Historic District  
(Typical rowhouse window detail)  
Baltimore, ~~altimore County~~ Maryland  
Photographer: Joseph Ames Thompson  
Date: October, 1985  
Location of Negative: Maryland  
Historical Trust  
Description: Typical stained  
glass window detail with formstone  
surround.  
Photograph #43 of 44





Fells Point Historic District  
(1911-1909 Gough St.)

Baltimore, ~~Adams County~~ Maryland

Photographer: Joseph Ames Thompson

Date: October, 1985

Location of Negative: Maryland  
Historical Trust

Description: 1911-1909 Gough St.,  
typical pair of well-maintained two  
story plus attic rowhouses showing  
one in brick with flat lintels and  
one covered with formstone.

Photographer facing southeast

Photograph #44 of 44

Photo 6A - 63.4 7.6/195



Thames Street, Fell's Point, looking east:  
Adaptive reuse of the old "Rag Factory"

Fell's Point

Baltimore MD

The Society for the Preservation of  
Federal Hill & Fell's Point  
812 S. Ann Street  
Baltimore, MD 21231





Fells Point Historic District  
Baltimore (city), Maryland

Chases Wharf Archeological Site (18BC51)

Photo by Leith Smith, August 1984

Negative at Maryland Historical Trust

view facing west, showing late 18th century  
rowhouse foundations & 19th C warehouse fdns.



Fells Point Historic District

Baltimore, Maryland

Bond Street