



1. The Main Office  
11th and Poplar St.

- I. Name:  
Historic: The Main Office and Administration Building of New Castle Leather Company
- Common: The Main Office of Allied Kid Company
- II. Location: 11th and Poplar Streets  
Wilmington, Delaware
- III. Photographer: Patricia Ann Bowen
- IV. Date: July, 1985
- V. Location of Negatives: Project Report  
A & P Partnership  
% Lemay Realtors  
3301 Lancaster Pike  
Wilmington, Delaware 19805

Description: This old photograph was found in The Main Office of the Allied Kid Company during an inspection of the building. We believe it is an old picture taken 1917 to 1920. There is a gas light in the picture to help date it. The building looks very much as it does today.

Photograph number: 1



**FOR LEASE**  
COMMERCIAL SPACE  
4800 sq. ft.  
WILL DIVIDE

**LEMAY**  
**REALTORS**  
655-6550

2. The Main Office  
11th and Poplar St

- I. Name:  
Historic: The Main Office and Administration Building of New Castle Leather Company
- Common: The Main Office of Allied Kid Company
- II. Location: 11th and Poplar Streets  
Wilmington, Delaware
- III. Photographer: Patricia Ann Bowen
- IV. Date: July, 1985
- V. Location of Negatives: Project Report  
A & P Partnership  
% Lemay Realtors  
3301 Lancaster Pike  
Wilmington, Delaware 19805

Description: This photo is a view of the North side of the building taken from along 11th Street.

Photograph number: 2



3. The Main Office  
11th and Poplar St.

- I. Name:  
Historic: The Main Office and Administration Building of New Castle Leather Company
- Common: The Main Office of Allied Kid Company
- II. Location: 11th and Poplar Streets  
Wilmington, Delaware
- III. Photographer: Patricia Ann Bowen
- IV. Date: July, 1985
- V. Location of Negatives: Project Report  
A & P Partnership  
% Lemay Realtors  
3301 Lancaster Pike  
Wilmington, Delaware 19805

Description: This photo is a view of the Northeast corner and a view of Poplar Street. It shows the condition of the stucco and the roof line.

Photograph number: 3



FOR LEASE  
COMMERCIAL SPACE  
4800 sq. ft.  
WILL DIVIDE  
LEMAI  
REALTORS  
655-6550

2  
HOUR  
PARKING  
8 AM  
TO 6 PM

The Main Office  
11th and Poplar St.

- I. Name:  
Historic: The Main Office and Administration Building of New Castle Leather Company
- Common: The Main Office of Allied Kid Company
- II. Location: 11th and Poplar Streets  
Wilmington, Delaware
- III. Photographer: Patricia Ann Bowen
- IV. Date: July, 1985
- V. Location of Negatives: Project Report  
A & P Partnership  
% Lemay Realtors  
3301 Lancaster Pike  
Wilmington, Delaware 19805

Description: This is a view of the exterior entrance and the Northwest corner of the building





5. The Main Office  
11th and Poplar St.

- I. Name:  
Historic: The Main Office and Administration Building of New Castle Leather Company
- Common: The Main Office of Allied Kid Company
- II. Location: 11th and Poplar Streets  
Wilmington, Delaware
- III. Photographer: Patricia Ann Bowen
- IV. Date: July, 1985
- V. Location of Negatives: Project Report  
A & P Partnership  
% Lemay Realtors  
3301 Lancaster Pike  
Wilmington, Delaware 19805

Description: Front door at the Northeast corner of the building



6. The Main Office  
11th and Poplar St.

- I. Name:  
Historic: The Main Office and Administration Building of New Castle Leather Company
- Common: The Main Office of Allied Kid Company
- II. Location: 11th and Poplar Streets  
Wilmington, Delaware
- III. Photographer: Patricia Ann Bowen
- IV. Date: July, 1985
- V. Location of Negatives: Project Report  
A & P Partnership  
% Lemay Realtors  
3301 Lancaster Pike  
Wilmington, Delaware 19805

Description: Glass pattern in office partitions



7. The Main Office  
11th and Poplar St.

- I. Name:  
Historic: The Main Office and Administration Building of New Castle Leather Company
- Common: The Main Office of Allied Kid Company
- II. Location: 11th and Poplar Streets  
Wilmington, Delaware
- III. Photographer: Patricia Ann Bowen
- IV. Date: July, 1985
- V. Location of Negatives: Project Report  
A & P Partnership  
% Lemay Realtors  
3301 Lancaster Pike  
Wilmington, Delaware 19805

Description: Rear door at Northwest corner of the building. The photo shows obsolete air cooling equipment and chase for mechanical systems.

Photograph number: 7



8. The Main Office

11th and Poolar St.

- I. Name:  
Historic: The Main Office and Administration Building of New Castle Leather Company
- Common: The Main Office of Allied Kid Company
- II. Location: 11th and Poplar Streets  
Wilmington, Delaware
- III. Photographer: Patricia Ann Bowen
- IV. Date: July, 1985
- V. Location of Negatives: Project Report  
A & P Partnership  
% Lemay Realtors  
3301 Lancaster Pike  
Wilmington, Delaware 19805

Description: Exterior view of Northwest corner of the building

Photograph number: 8





9. The Main Office  
11th and Poplar St.

- I. Name:  
Historic: The Main Office and Administrataion Building of New Castle Leather Company
- Common: The Main Office of Allied Kid Company
- II. Location: 11th and Poplar Streets  
Wilmington, Delaware
- III. Photographer: Patricia Ann Bowen
- IV. Date: July, 1985
- V. Location of Negatives: Project Report  
A & P Partnership  
% Lemay Realtors  
3301 Lancaster Pike  
Wilmington, Delaware 19805

Description: View of first floor office space looking toward West side

Photograph number: 9



10. The Main Office  
11th and Poplar St.

- I. Name:  
Historic: The Main Office and Administration Building of New Castle Leather Company
- Common: The Main Office of Allied Kid Company
- II. Location: 11th and Poplar Streets  
Wilmington, Delaware
- III. Photographer: Patricia Ann Bowen
- IV. Date: July, 1985
- V. Location of Negatives: Project Report  
A & P Partnership  
% Lemay Realtors  
3301 Lancaster Pike  
Wilmington, Delaware 19805

Description: View of first floor office space looking toward Poplar Street side of the building.

Photograph number: 10



11. The Main Office  
11th and Ponlar St

- I. Name:  
Historic: The Main Office and Administration Building of New Castle Leather Company
- Common: The Main Office of Allied Kid Company
- II. Location: 11th and Poplar Streets  
Wilmington, Delaware
- III. Photographer: Patricia Ann Bowen
- IV. Date: July, 1985
- V. Location of Negatives: Project Report  
A & P Partnership  
% Lemay Realtors  
3301 Lancaster Pike  
Wilmington, Delaware 19805

Description: View of first floor office space showing glass partitions and oak framing.



12. The Main Office  
11th and Poplar St.

- I. Name:  
Historic: The Main Office and Administration Building of New Castle Leather Company
- Common: The Main Office of Allied Kid Company
- II. Location: 11th and Poplar Streets  
Wilmington, Delaware
- III. Photographer: Patricia Ann Bowen
- IV. Date: July, 1985
- V. Location of Negatives: Project Report  
A & P Partnership  
% Lemay Realtors  
3301 Lancaster Pike  
Wilmington, Delaware 19805

Description: View of first floor office space showing executive office space

Photograph number: 12



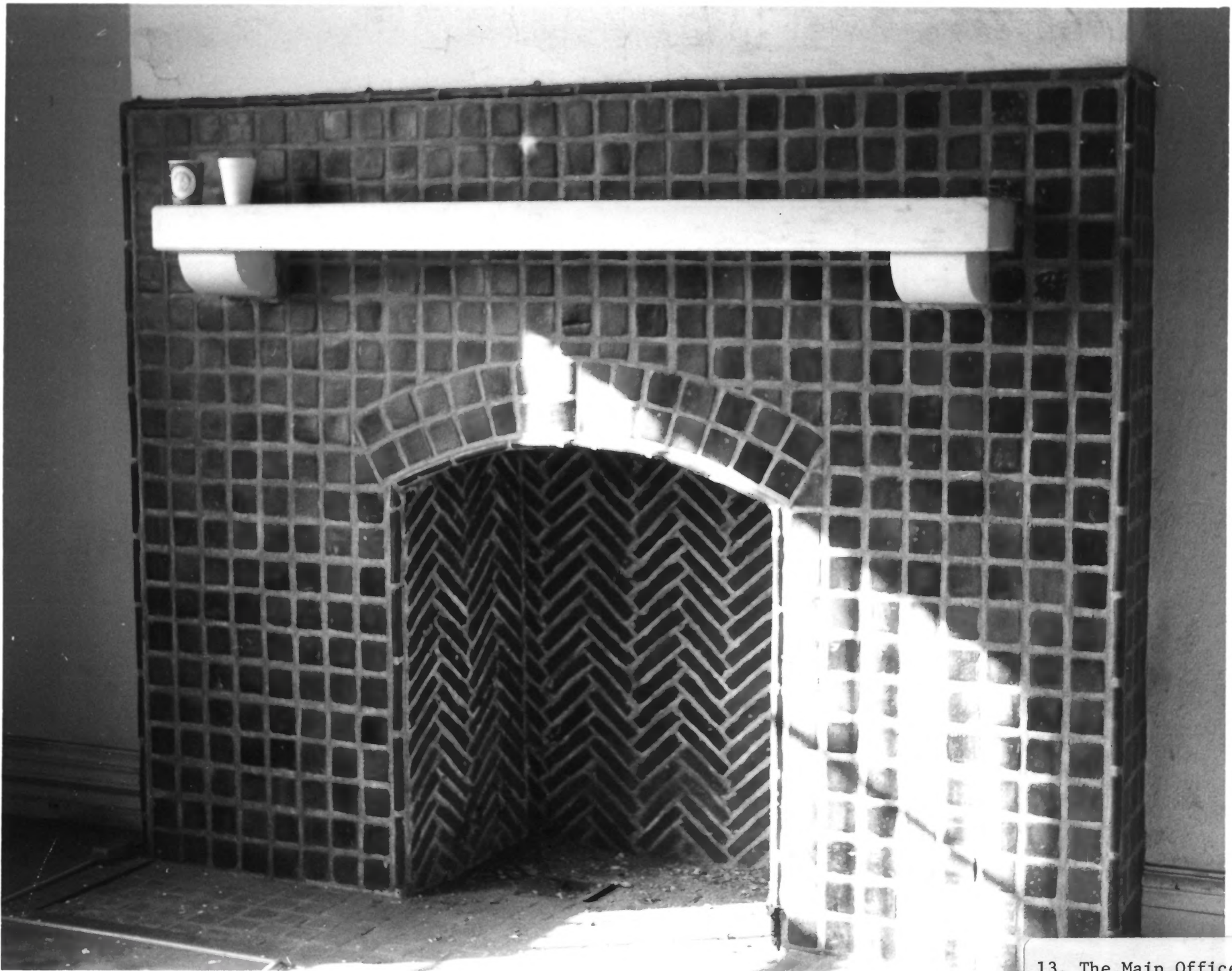

13. The Main Office  
11th and Poplar St.

- I. Name:  
Historic: The Main Office and Administrataion Building of New Castle Leather Company
- Common: The Main Office of Allied Kid Company
- II. Location: 11th and Poplar Streets  
Wilmington, Delaware
- III. Photographer: Patricia Ann Bowen
- IV. Date: July, 1985
- V. Location of Negatives: Project Report  
A & P Partnership  
% Lemay Realtors  
3301 Lancaster Pike  
Wilmington, Delaware 19805

Description: View of fireplace on the first floor of the Main Office

Photograph number : 13



14. The Main Office  
11th and Poplar St.

- I. Name:  
Historic: The Main Office and Administration Building of New Castle Leather Company
- Common: The Main Office of Allied Kid Company
- II. Location: 11th and Poplar Streets  
Wilmington, Delaware
- III. Photographer: Patricia Ann Bowen
- IV. Date: July, 1985
- V. Location of Negatives: Project Report  
A & P Partnership  
% Lemay Realtors  
3301 Lancaster Pike  
Wilmington, Delaware 19805

Description: View of fireplace on the first floor of The Main Office

Photograph number: 14



15. The Main Office.  
11th and Poplar St.

- I. Name:  
Historic: The Main Office and Administrataion Building of New Castle Leather Company
- Common: The Main Office of Allied Kid Company
- II. Location: 11th and Poplar Streets  
Wilmington, Delaware
- III. Photographer: Patricia Ann Bowen
- IV. Date: July, 1985
- V. Location of Negatives: Project Report  
A & P Partnership  
% Lemay Realtors  
3301 Lancaster Pike  
Wilmington, Delaware 19805

Description: View of window pattern on first floor of The Main Office



16. The Main Office  
11th and Poplar St.

- I. Name:  
Historic: The Main Office and Administration Building of New Castle Leather Company
- Common: The Main Office of Allied Kid Company
- II. Location: 11th and Poplar Streets  
Wilmington, Delaware
- III. Photographer: Patricia Ann Bowen
- IV. Date: July, 1985
- V. Location of Negatives: Project Report  
A & P Partnership  
% Lemay Realtors  
3301 Lancaster Pike  
Wilmington, Delaware 19805

Description: View of windows on South West corner of first floor office space

Photograph number: 16





17. The Main Office  
11th and Poplar St.

- I. Name:  
Historic: The Main Office and Administrataion Building of New Castle Leather Company
- Common: The Main Office of Allied Kid Company
- II. Location: 11th and Poplar Streets  
Wilmington, Delaware
- III. Photographer: Patricia Ann Bowen
- IV. Date: July, 1985
- V. Location of Negatives: Project Report  
A & P Partnership  
% Lemay Realtors  
3301 Lancaster Pike  
Wilmington, Delaware 19805

Description: First floor stairway showing slate stair treads and iron railing.

Photograph number:

17



18. The Main Office  
11th and Poplar St.

- I. Name:  
Historic: The Main Office and Administration Building of New Castle Leather Company
- Common: The Main Office of Allied Kid Company
- II. Location: 11th and Poplar Streets  
Wilmington, Delaware
- III. Photographer: Patricia Ann Bowen
- IV. Date: July, 1985
- V. Location of Negatives: Project Report  
A & P Partnership  
% Lemay Realtors  
3301 Lancaster Pike  
Wilmington, Delaware 19805

Description: First floor stairway and hallway area to basement stairs



19. The Main Office  
11th and Poplar St.

- I. Name:  
Historic: The Main Office and Administration Building of New Castle Leather Company
- Common: The Main Office of Allied Kid Company
- II. Location: 11th and Poplar Streets  
Wilmington, Delaware
- III. Photographer: Patricia Ann Bowen
- IV. Date: July, 1985
- V. Location of Negatives: Project Report  
A & P Partnership  
% Lemay Realtors  
3301 Lancaster Pike  
Wilmington, Delaware 19805

Description: Stairway to second floor. Photograph shows the condition of the ceiling on second floor office space.



20. The Main Office  
11th and Poplar St.

- I. Name:  
Historic: The Main Office and Administration Building of New Castle Leather Company
- Common: The Main Office of Allied Kid Company
- II. Location: 11th and Poplar Streets  
Wilmington, Delaware
- III. Photographer: Patricia Ann Bowen
- IV. Date: July, 1985
- V. Location of Negatives: Project Report  
A & P Partnership  
% Lemay Realtors  
3301 Lancaster Pike  
Wilmington, Delaware 19805

Description: View of underside of the stairway showing paint peeling and general condition of stairway.





21. The Main Office  
11th and Poplar St.

- I. Name:  
Historic: The Main Office and Administration Building of New Castle Leather Company
- Common: The Main Office of Allied Kid Company
- II. Location: 11th and Poplar Streets  
Wilmington, Delaware
- III. Photographer: Patricia Ann Bowen
- IV. Date: July, 1985
- V. Location of Negatives: Project Report  
A & P Partnership  
% Lemay Realtors  
3301 Lancaster Pike  
Wilmington, Delaware 19805

Description: View of office on east side of the building taken from the stairway.



22. The Main Office  
11th and Poplar St.

- I. Name:  
Historic: The Main Office and Administration Building of New Castle Leather Company
- Common: The Main Office of Allied Kid Company
- II. Location: 11th and Poplar Streets  
Wilmington, Delaware
- III. Photographer: Patricia Ann Bowen
- IV. Date: July, 1985
- V. Location of Negatives: Project Report  
A & P Partnership  
% Lemay Realtors  
3301 Lancaster Pike  
Wilmington, Delaware 19805

Description: Windows on the South side of the building. The top of the skylight is visible.



23. The Main Office  
11th and Poplar St.

- I. Name:  
Historic: The Main Office and Administrataion Building of New Castle Leather Company
- Common: The Main Office of Allied Kid Company
- II. Location: 11th and Poplar Streets  
Wilmington, Delaware
- III. Photographer: Patricia Ann Bowen
- IV. Date: July, 1985
- V. Location of Negatives: Project Report  
A & P Partnership  
% Lemay Realtors  
3301 Lancaster Pike  
Wilmington, Delaware 19805

Description: View of office space on third floor on East side of the building on the Poplar Street side.

Photograph number: 23



24. The Main Office  
11th and Poplar St.

- I. Name:  
Historic: The Main Office and Administration Building of New Castle Leather Company
- Common: The Main Office of Allied Kid Company
- II. Location: 11th and Poplar Streets  
Wilmington, Delaware
- III. Photographer: Patricia Ann Bowen
- IV. Date: July, 1985
- V. Location of Negatives: Project Report  
A & P Partnership  
% Lemay Realtors  
3301 Lancaster Pike  
Wilmington, Delaware 19805

Description: View of North east corner of the building on the Poplar Street side of building





25. The Main Office  
11th and Poplar St.

- I. Name:  
Historic: The Main Office and Administration Building of New Castle Leather Company
- Common: The Main Office of Allied Kid Company
- II. Location: 11th and Poplar Streets  
Wilmington, Delaware
- III. Photographer: Patricia Ann Bowen
- IV. Date: July, 1985
- V. Location of Negatives: Project Report  
A & P Partnership  
% Lemay Realtors  
3301 Lancaster Pike  
Wilmington, Delaware 19805

Description: View of second floor office space on North west side. Photograph shows office safe door ajar, obsolete cooling system, and temporary office partition.



26. The Main Office  
11th and Poplar St.

- I. Name:  
Historic: The Main Office and Administration Building of New Castle Leather Company
- Common: The Main Office of Allied Kid Company
- II. Location: 11th and Poplar Streets  
Wilmington, Delaware
- III. Photographer: Patricia Ann Bowen
- IV. Date: July, 1985
- V. Location of Negatives: Project Report  
A & P Partnership  
% Lemay Realtors  
3301 Lancaster Pike  
Wilmington, Delaware 19805

Description: View of the safe door on the walk-in safe on the third floor



27. The Main Office  
11th and Poplar St.

- I. Name:  
Historic: The Main Office and Administrataion Building of New Castle Leather Company
- Common: The Main Office of Allied Kid Company
- II. Location: 11th and Poplar Streets  
Wilmington, Delaware
- III. Photographer: Patricia Ann Bowen
- IV. Date: July, 1985
- V. Location of Negatives: Project Report  
A & P Partnership  
% Lemay Realtors  
3301 Lancaster Pike  
Wilmington, Delaware 19805

Description: View of the safe showing shelving and storage areas inside

Photograph number: 27



28. The Main Office  
11th and Poplar St.

- I. Name:  
Historic: The Main Office and Administrataion Building of New Castle Leather Company
- Common: The Main Office of Allied Kid Company
- II. Location: 11th and Poplar Streets  
Wilmington, Delaware
- III. Photographer: Patricia Ann Bowen
- IV. Date: July, 1985
- V. Location of Negatives: Project Report  
A & P Partnership  
% Lemay Realtors  
3301 Lancaster Pike  
Wilmington, Delaware 19805

Description: View of ceiling light fixture which is typical of light fixtures in executive offices





29. The Main Office  
11th and Poplar St

- I. Name:  
Historic: The Main Office and Administration Building of New Castle Leather Company
- Common: The Main Office of Allied Kid Company
- II. Location: 11th and Poplar Streets  
Wilmington, Delaware
- III. Photographer: Patricia Ann Bowen
- IV. Date: July, 1985
- V. Location of Negatives: Project Report  
A & P Partnership  
% Lemay Realtors  
3301 Lancaster Pike  
Wilmington, Delaware 19805

Description: View of bathroom tile and fixtures. This bathroom is in better condition than the others. Photo shows tile work in bathroom

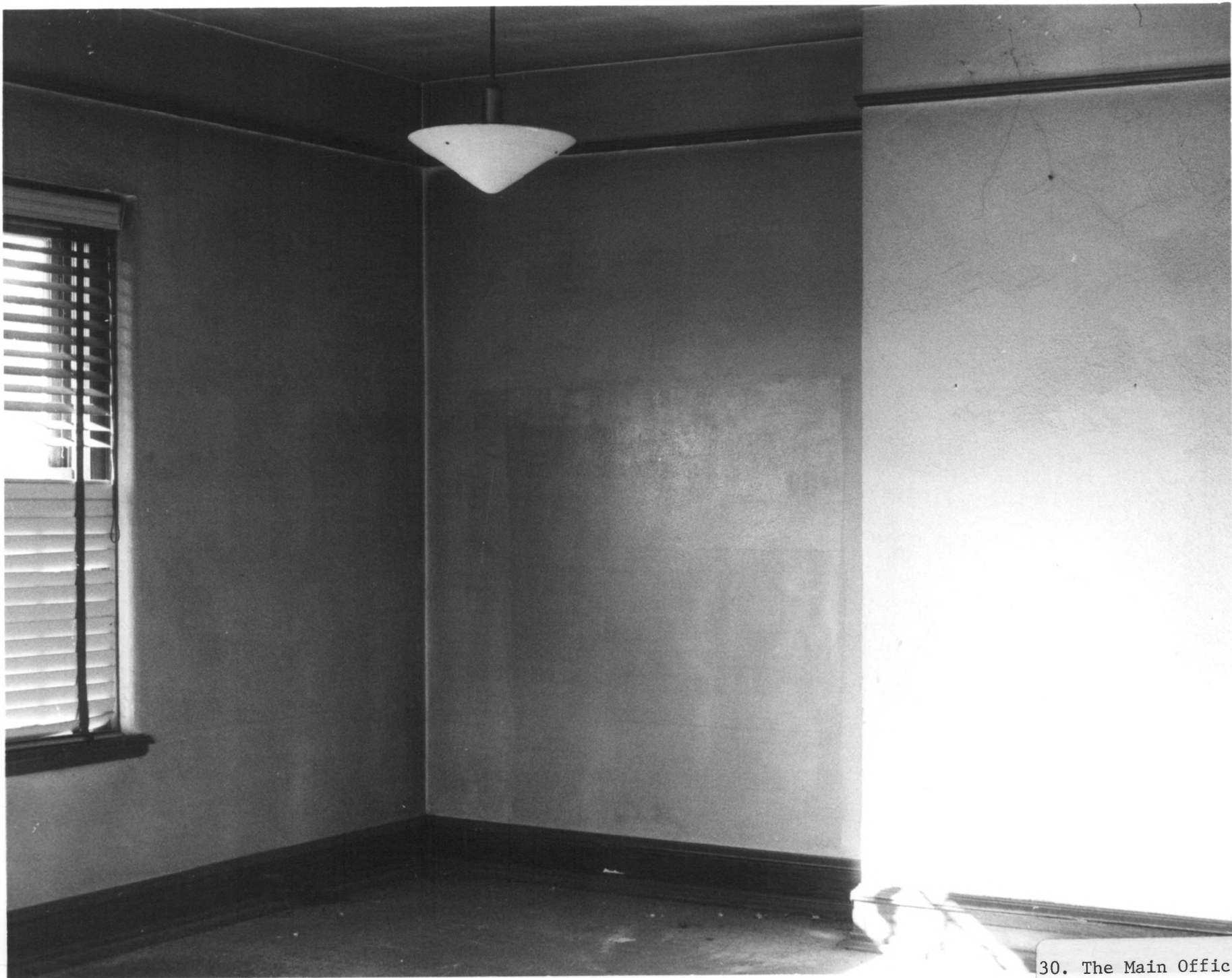

30. The Main Office  
11th and Poplar St.

- I. Name:  
Historic: The Main Office and Administrataion Building of New Castle Leather Company
- Common: The Main Office of Allied Kid Company
- II. Location: 11th and Poplar Streets  
Wilmington, Delaware
- III. Photographer: Patricia Ann Bowen
- IV. Date: July, 1985
- V. Location of Negatives: Project Report  
A & P Partnership  
% Lemay Realtors  
3301 Lancaster Pike  
Wilmington, Delaware 19805

Description: Executive office on third floor. View is Southeast corner of third floor. Window is on Poplar Street side of the building.



31. The Main Office  
11th and Poplar St.

- I. Name:  
Historic: The Main Office and Administration Building of New Castle Leather Company
- Common: The Main Office of Allied Kid Company
- II. Location: 11th and Poplar Streets  
Wilmington, Delaware
- III. Photographer: Patricia Ann Bowen
- IV. Date: July, 1985
- V. Location of Negatives: Project Report  
A & P Partnership  
% Lemay Realtors  
3301 Lancaster Pike  
Wilmington, Delaware 19805

Description: View of office space and partition in third floor office on North east corner facing 11th Street

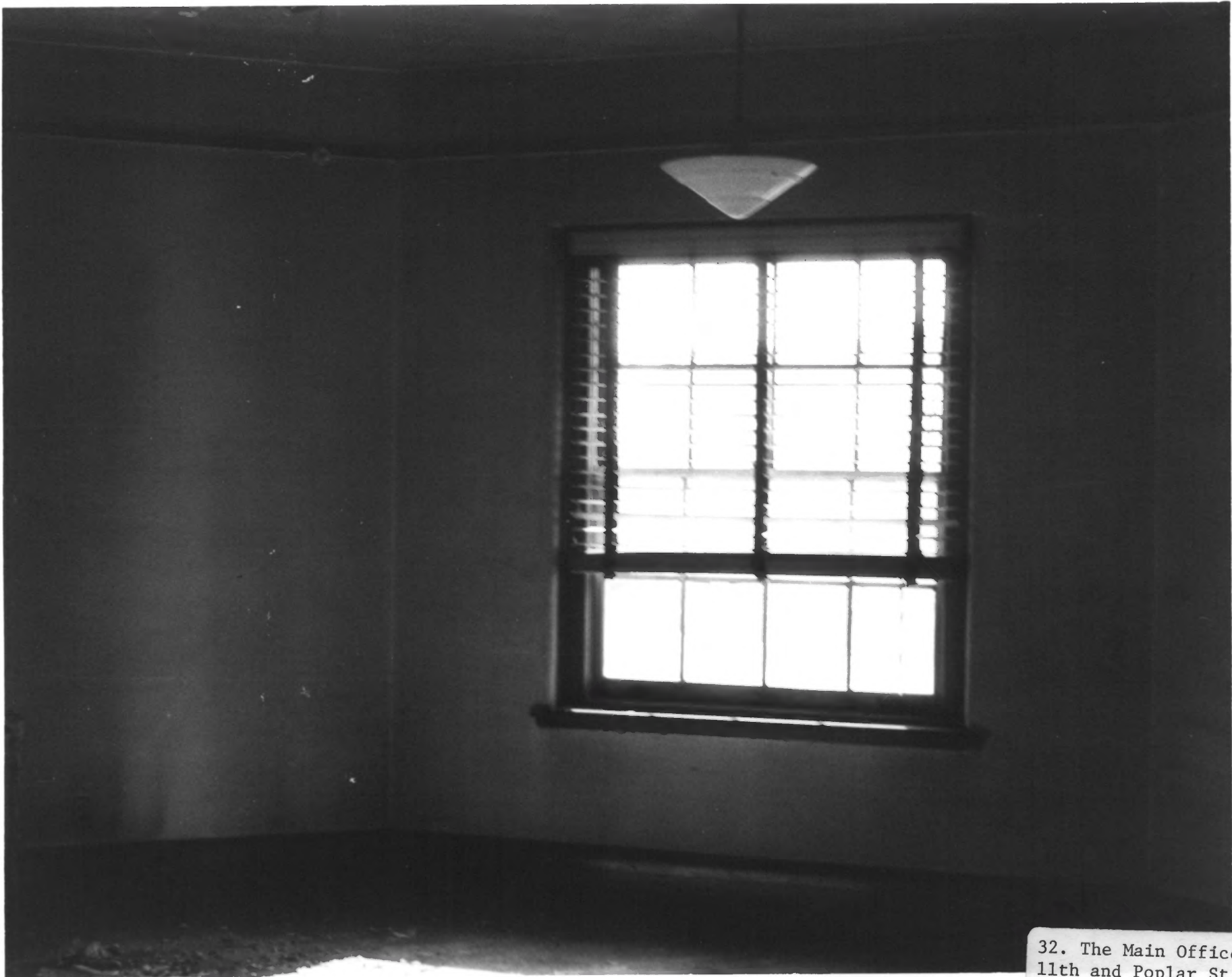

32. The Main Office  
11th and Poplar St.

- I. Name:  
Historic: The Main Office and Administrataion Building of New Castle Leather Company
- Common: The Main Office of Allied Kid Company
- II. Location: 11th and Poplar Streets  
Wilmington, Delaware
- III. Photographer: Patricia Ann Bowen
- IV. Date: July, 1985
- V. Location of Negatives: Project Report  
A & P Partnership  
% Lemay Realtors  
3301 Lancaster Pike  
Wilmington, Delaware 19805

Description: View of office space and window on North east side of the building with a view of Poplar Street





33. The Main Office  
11th and Poplar St.

- I. Name:  
Historic: The Main Office and Administrataion Building of New Castle Leather Company
- Common: The Main Office of Allied Kid Company
- II. Location: 11th and Poplar Streets  
Wilmington, Delaware
- III. Photographer: Patricia Ann Bowen
- IV. Date: July, 1985
- V. Location of Negatives: Project Report  
A & P Partnership  
% Lemay Realtors  
3301 Lancaster Pike  
Wilmington, Delaware 19805

Description: View of the ceiling on the second floor. This is the type of conical shaped ceiling light fixture which was used in the building.



34. The Main Office  
11th and POplar

- I. Name:  
Historic: The Main Office and Administration Building of New Castle Leather Company
- Common: The Main Office of Allied Kid Company
- II. Location: 11th and Poplar Streets  
Wilmington, Delaware
- III. Photographer: Patricia Ann Bowen
- IV. Date: July, 1985
- V. Location of Negatives: Project Report  
A & P Partnership  
% Lemay Realtors  
3301 Lancaster Pike  
Wilmington, Delaware 19805

Description: View of the third floor office space on the Northwest corner of the building. Photo shows the deterioration due to roof leak.



35. The Main Office  
11th and Poplar St.

- I. Name:  
Historic: The Main Office and Administrataion Building of New Castle Leather Company
- Common: The Main Office of Allied Kid Company
- II. Location: 11th and Poplar Streets  
Wilmington, Delaware
- III. Photographer: Patricia Ann Bowen
- IV. Date: July, 1985
- V. Location of Negatives: Project Report  
A & P Partnership  
% Lemay Realtors  
3301 Lancaster Pike  
Wilmington, Delaware 19805

Description: View of the shaft and skylights from the third floor



36. The Main Office  
11th and Poplar St.

- I. Name:  
Historic: The Main Office and Administration Building of New Castle Leather Company  
Common: The Main Office of Allied Kid Company
- II. Location: 11th and Poplar Streets  
Wilmington, Delaware
- III. Photographer: Patricia Ann Bowen
- IV. Date: July, 1985
- V. Location of Negatives: Project Report  
A & P Partnership  
% Lemay Realtors  
3301 Lancaster Pike  
Wilmington, Delaware 19805

Description: View of the shaft and skylights from the third floor

Photograph number:

36





37. The Main Office  
11th and Poplar St.

- I. Name:  
Historic: The Main Office and Administration Building of New Castle Leather Company
- Common: The Main Office of Allied Kid Company
- II. Location: 11th and Poplar Streets  
Wilmington, Delaware
- III. Photographer: Patricia Ann Bowen
- IV. Date: July, 1985
- V. Location of Negatives: Project Report  
A & P Partnership  
% Lemay Realtors  
3301 Lancaster Pike  
Wilmington, Delaware 19805

Description: Photograph of the access hatch and ladder to the roof and attic storage area



The Main Office  
11th and Poplar St.

- I. Name:  
Historic: The Main Office and Administrataion Building of New Castle Leather Company
- Common: The Main Office of Allied Kid Company
- II. Location: 11th and Poplar Streets  
Wilmington, Delaware
- III. Photographer: Patricia Ann Bowen
- IV. Date: July, 1985
- V. Location of Negatives: Project Report  
A & P Partnership  
% Lemay Realtors  
3301 Lancaster Pike  
Wilmington, Delaware 19805

Description: Aerial view of The Main Office of the Allied Kid Company, formerly New Castle Leather Company. Photo was taken from the roof of the building across the street.