

United States Department of the Interior  
National Park Service

National Register of Historic Places  
Inventory—Nomination Form

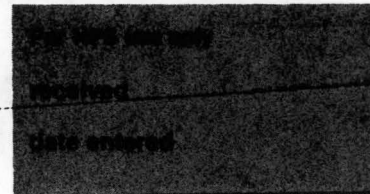

Continuation sheet

324

Item number 1, 2, 4, 6 & 10 Page 1

INDIVIDUAL DATA SHEET

General Description

Code: WH-087

Congressional District: Second

✓ Name: Lightle House (Thompson TR)

Current Owner: Martin and Patty Derrick

✓ Address: 605 Race Ave,  
Searcy, Arkansas

Address: Skyline Drive  
Searcy, Arkansas 72143

✓ County: White

Architectural Information

Architectural Firm: Thompson and Harding

Date of Construction: 1923

Stylistic Influence: Colonial Revival

Original Use: Residence

Present Use: Vacant

Geographical Information

UTM Reference: 15 615485/3901345

Acreage: Less than one

Verbal Boundary Description: Watkins and Qualls Addition  
Block 10, E 140' of W 310' of N 219.98'

Condition

☒ Excellent  
☐ Good  
☐ Fair

☐ Deteriorated  
☐ Ruins  
☐ Unexposed

☒ Unaltered  
☐ Altered

EXP. 12/31/84

United States Department of the Interior  
National Park ServiceNational Register of Historic Places  
Inventory—Nomination Form

Continuation sheet

325

Item number 7 &amp; 8

Page 2

Code: WH-087 (605 Race, Searcy, Arkansas)

Physical Description

This attractive and formal two-story house is beautifully situated on a well-landscaped and tree-shaded terraced lot imposingly elevated above the sidewalk. A long brick sidewalk and two ranges of steps provide a dignified access from the street. The structure is faced with brick and capped by a low hipped tile roof. It represents a somewhat elongated version of the firm's similar popular design of a three bay two-story house with low hipped roof, for here the front elevation features four bays below and five above in an asymmetrical arrangement of openings on the two-stories. A long, open porte-cochere supported by plain brick piers extends on the east elevation. Simple details characterize the design. The single leaf front door is simply but effectively framed and accentuated by two Tuscan columns supporting a full unembellished entablature crowned by a paneled parapet creating a balcony effect. Two small windows above framed with shutters complete this central focus. The first-floor windows are groups of multi-paned casements. Above, the sash windows are paired and have six-over-one lights.

Statement of Significance

The Lightle House in Searcy, Arkansas was designed by the Thompson and Harding firm in 1923. An important residence in the city, the Lightle House presents an impressive Colonial Revival image. Located on a major thoroughfare in Searcy which has experienced commercial development in the past few years, the Lightle House rests on an oversized tree-shaded lot. The house is a slightly more elongated version of the firm's 1920's Colonial Revival influenced residences. The Lightle House presents a formal and dignified appearance without the monumental size and prominent portico which marked many Colonial Revival styled homes. Simple but handsomely detailed, the two-story red brick Lightle House is one of Searcy's most attractive early-twentieth century residences.

United States Department of the Interior  
National Park ServiceNational Register of Historic Places  
Inventory—Nomination Form

For NPS use only

received

date entered

Continuation sheet

Item number

Page 9 of 15

Multiple Resource Area  
Thematic GroupName Thompson, Charles L., Design Collection Thematic Resources  
State Arkansas

## Nomination/Type of Review

## Date/Signature

81. Deener House

Entered in the  
National Register

Keeper

Attest

Melvin Byers 12/22/82

82. Lightle House

Substantive Review

Keeper

Attest

Bruce L. Boyd 12/22/82  
accept Patrick Andrews 12/13/82

83. Woodruff County Courthouse

Entered in the  
National Register

Keeper

Attest

Melvin Byers 12/22/82

84. Mount Holly Mausoleum

Entered in the  
National Register

Keeper

Attest

Melvin Byers 12/22/82

85. French-England House

Substantive Review

Keeper

Attest

Bruce L. Boyd 12/22/82  
accept Patrick Andrews 12/13/82

86. Keith House

Entered in the  
National Register

Keeper

Attest

Melvin Byers 12/22/82

87. Vaughan House

Entered in the  
National Register

Keeper

Attest

Melvin Byers 12/22/82

88. Hardy House

Substantive Review

Keeper

Attest

Bruce L. Boyd 12/22/82  
Patrick Andrews 12/13/82 accept

89. Darragh House

Entered in the  
National Register

Keeper

Attest

Melvin Byers 12/22/82

90. Retan House

Entered in the  
National Register

Keeper

Attest

Melvin Byers 12/22/82



United States Department of the Interior  
National Park Service

Substantive Review

Lightle House (Thompson, Charles L., Design  
Collection TR)  
White County  
ARKANSASWorking No. 11/9/82-3026Fed. Reg. Date: 2.7.84Date Due: 12/9/82 - 12/24/82Action: ☒ ACCEPT 12/24/82☐ RETURN☐ REJECT

Federal Agency: \_\_\_\_\_

- ☐ resubmission  
☐ nomination by person or local government  
☐ owner objection  
☐ appeal

Substantive Review: ☒ sample ☐ request ☐ appeal ☐ NR decision

Reviewer's comments:

Recom./Criteria accept cReviewer Patrick AdamsDiscipline HistorianDate 12/13/82☐ see continuation sheet

Nomination returned for: ☐ technical corrections cited below  
☐ substantive reasons discussed below

1. Name2. Location3. Classification

Category	Ownership	Status	Present Use
	Public Acquisition	Accessible	

4. Owner of Property5. Location of Legal Description6. Representation in Existing Surveyshas this property been determined eligible? ☐ yes ☐ no7. Description

Condition	Check one	Check one
<input type="checkbox"/> excellent	<input type="checkbox"/> deteriorated	<input type="checkbox"/> unaltered
<input type="checkbox"/> good	<input type="checkbox"/> ruins	<input type="checkbox"/> altered
<input type="checkbox"/> fair	<input type="checkbox"/> unexposed	<input type="checkbox"/> original site
		<input type="checkbox"/> moved
		<input type="checkbox"/> date

Describe the present and original (if known) physical appearance

- ☒ summary paragraph  
☐ completeness  
☒ clarity  
☒ alterations/integrity  
☒ dates  
☒ boundary selection

## 8. Significance

Period \_\_\_\_\_ Areas of Significance—Check and justify below

Specific dates \_\_\_\_\_ Builder/Architect \_\_\_\_\_

Statement of Significance (in one paragraph)

- ☒ summary paragraph
- ☒ completeness
- ☒ clarity
- ☒ applicable criteria
- ☒ justification of areas checked
- ☒ relating significance to the resource
- ☒ context
- ☒ relationship of integrity to significance
- ☐ justification of exception
- ☐ other

## 9. Major Bibliographical References

## 10. Geographical Data

Address of nominated property \_\_\_\_\_

Quadrangle name \_\_\_\_\_

USRT References \_\_\_\_\_

Verbal boundary description and justification \_\_\_\_\_

## 11. Form Prepared By

## 12. State Historic Preservation Officer Certification

The evaluated significance of this property within the state is:

\_\_\_\_ national \_\_\_\_ state \_\_\_\_ local

State Historic Preservation Officer signature \_\_\_\_\_

title \_\_\_\_\_ date \_\_\_\_\_

## 13. Other

- ☐ Maps
- ☐ Photographs
- ☐ Other

Questions concerning this nomination may be directed to \_\_\_\_\_

Signed \_\_\_\_\_ Date \_\_\_\_\_ Phone: 202 272-3504

Comments for any item may be continued on an attached sheet







STRUCTURES IN ARKANSAS REPRESENTED BY THE  
CHARLES L. THOMPSON DESIGN COLLECTION -  
A THEMATIC GROUP

Code Number: WH-087 (Lightle House)  
605 Race, Searcy, Arkansas

Photographed by: Sandra Taylor Smith  
April, 1982

Negative on file at AHPP

Viewed from the North



UNITED STATES  
DEPARTMENT OF THE INTERIOR  
GEOLOGICAL SURVEY

JUDSONIA QUADRANGLE  
ARKANSAS—WHITE CO.  
7.5 MINUTE SERIES (TOPOGRAPHIC)  
SW/4 BALD KNOB 15' QUADRANGLE

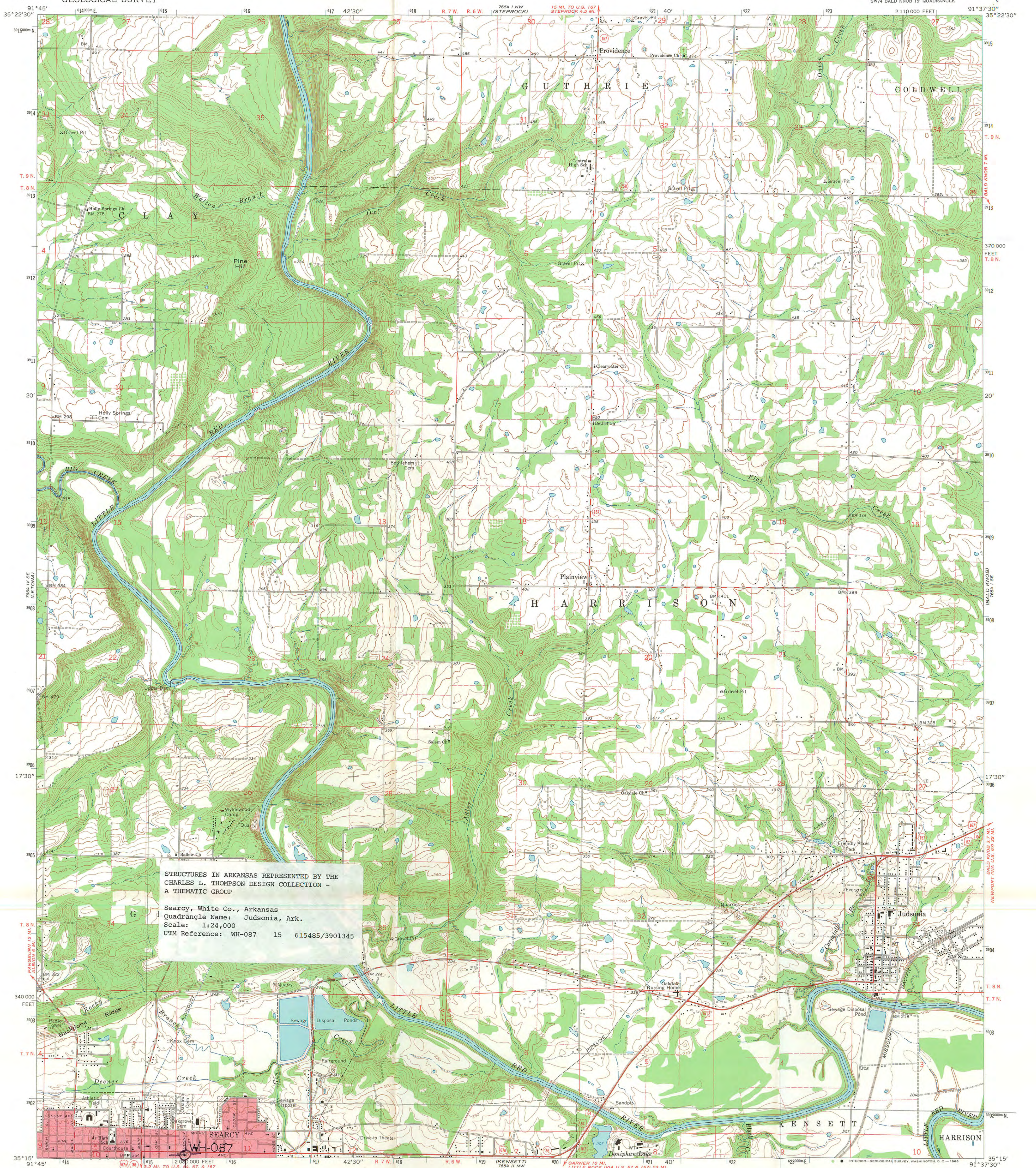

STRUCTURES IN ARKANSAS REPRESENTED BY THE  
CHARLES L. THOMPSON DESIGN COLLECTION -  
A THEMATIC GROUP

Searcy, White Co., Arkansas  
Quadrangle Name: Judsonia, Ark.  
Scale: 1:24,000  
UTM Reference: WH-087 15 615485/3901345

Mapped, edited, and published by the Geological Survey  
Control by USGS and USC&GS

Topography by photogrammetric methods from aerial  
photographs taken 1963. Field checked 1965

Polyconic projection. 1927 North American datum  
10,000-foot grid based on Arkansas coordinate system, north zone  
1000-meter Universal Transverse Mercator grid ticks,  
zone 15, shown in blue

Red tint indicates area in which only landmark buildings are shown  
Fine red dashed lines indicate selected fence and field lines where  
generally visible on aerial photographs. This information is unchecked

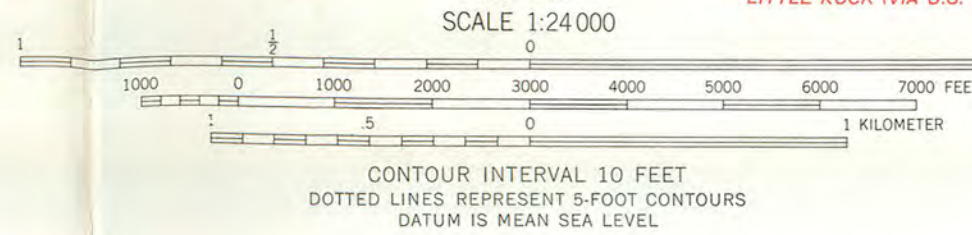
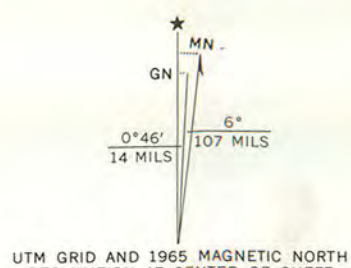

CONTOUR INTERVAL 10 FEET  
DOTTED LINES REPRESENT 5-FOOT CONTOURS  
DATUM IS MEAN SEA LEVEL

THIS MAP COMPLIES WITH NATIONAL MAP ACCURACY STANDARDS  
FOR SALE BY U. S. GEOLOGICAL SURVEY, DENVER, COLORADO 80225 OR WASHINGTON, D. C. 20242  
AND BY THE ARKANSAS GEOLOGICAL COMMISSION, LITTLE ROCK, ARKANSAS  
A FOLDER DESCRIBING TOPOGRAPHIC MAPS AND SYMBOLS IS AVAILABLE ON REQUEST



ROAD CLASSIFICATION

Heavy-duty ——— Light-duty ———  
Medium-duty ——— Unimproved dirt ———

U. S. Route ——— State Route ———

JUDSONIA, ARK.  
SW/4 BALD KNOB 15' QUADRANGLE  
N3515—W9137.5/7.5

1965

AMS 7654 I SW—SERIES V884