

KENTUCKY HISTORIC RESOURCES INVENTORY

41

ONO-60

Site No.

1. Historic Name(s) **McKay House**
 Original Owner **Marshall McKay**
 2. Present Name
105 East Adair Street
 3. Location
105 East Adair Street
 4. Owner's Name
Lucille Wilhoite
 5. Owner's Address
105 E. Adair, Owenton, Kentucky 40359
 6. Open to Public Yes No
 7. Ownership Private Local State Federal

28. ADD/County **NKADD/Owen** 09 4
 29. U.S.G.S. Quadrant (15'/75') **Owenton** G.I.S. Mod.
 30. UTM Reference
 Zone 11 6 Easting 6 8 8 6 4 0 Northing 4 2 6 7 1 6 0
 31. Coordinate Accuracy

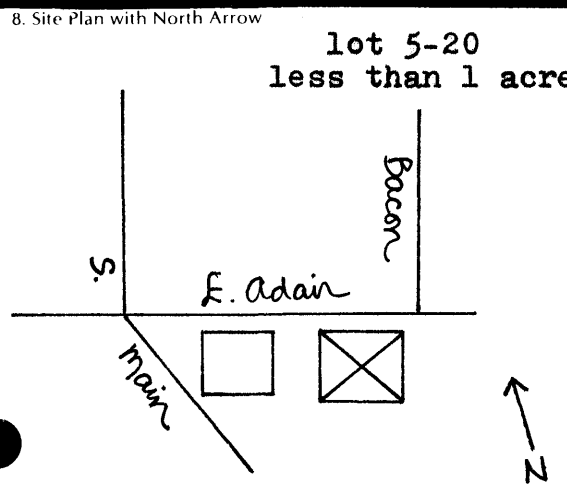

9. Architect/Builder
 10. Date **c. 1895** A. B.
 11. Style A. **eclectic** B.
 12. Original Use **residence**
 13. Present Use **residence**
 14. Condition **good**
 15. Stories, No. of **2 story**

32. Prehistoric Site Object
 Historic Site Structure
 Building Other
 33. National Register District Name:
 34. Significance of Evaluation
 35. Status _____ Date _____
 National Landmark
 National Register
 Landmark Certificate
 Kentucky Survey
 Local Landmark
 HABS/HAER
 36. Historic Theme Primary **architecture** C
 Secondary _____
 Other _____
 37. Endangered Yes No

16. Description **Two-bay front facade with door in junction. Porch retains original turned posts, brackets, and shingled gable end, but has new brick enclosure. Front gable end is highly decorative, with elaborate design in wood. Windows are 1/1 double-hung, with the upper panels framed in stained glass margins. East facade has bay, one story, with same window. West facade has triple window marking stair hall. Box cornice; central brick chimney. Rear addition is one-story (over)**
(Continue on Back)

17. Single Pile _____ NA _____
 Double Pile
 18. Floor Plan **side hall**
 19. Structural Fabric **frame** A. B.
 20. Decorative Fabric **aluminum siding** A. B.
 21. Roof Form & Material **gable, pressed metal**
 22. Foundation Material **brick**
 23. Outbuildings
 24. Alterations Moved Wall Treatment Additions

38. ATTACH PHOTO
 Roll No. **5**
 Picture No. **21** **22**
 Direction **from NW, from NE**
 39. Prepared by: **Lori A. Feldman**
 40. Organization **P--NKADD**
 41. Date **12/83**
 42. Revision Dates _____ 43. Staff Review _____

25. History **Marshall McKay acquired lot in 1872; built house c. 1895 (per Sanborn maps 1893, 1898). Lizzie McKay, well-known seamstress for Lerman's Dept. Store, inherited house from parents (over)**
 26. Significance **Late 19th century residential addition to one of Owenton's earliest neighborhoods. Unusual example of turn-of-the-century eclectic residence, utilizing many Queen Anne elements.**

27. Source of Information **Owen County tax records; Pat Wolcott; Sanborn maps**

see photos 28 and 29

16 continued: frame on concrete block foundation. 1903 Sanborn map shows small one story addition at rear. 1925 Sanborn map shows that this addition was enlarged to two stories and the current one-story addition added to the rear, along with a rear porch (no longer present).

25 continued: in 1889. Upon her death in 1919, the house was inherited by Ellen Guthrie, et al. It would have been during the Guthrie residence that the house was enlarged.