



Photo 1 *4/15*

Bryan's Station
Joseph Hale Rogers House
Fayette County, Kentucky
Bryan Station Pike
Lexington, Ky. 40511

JUL 10 1979

R.M., Inc.
February, 1979
3251 Sutherland Drive
Lexington, Ky. 40502

Front elevation of Joseph Hale Rogers House

DOE
NOV 15 1979



Photo 24/75

Bryan's Station

Joseph Hale Rogers House

Fayette County, Kentucky

Bryan Station Pike

Lexington, Ky. 40511

JUL 10 1979

R.M., Inc.

February, 1979

3251 Sutherland Drive

Lexington, Ky. 40502

Front door *DOE*

NOV 15 1979



Photo 30/15

Bryan's Station
Joseph Hale Rogers House

FAYETTE COUNTY, KENTUCKY
Bryan Station Pike
Lexington, Ky. 40511

R.M., Inc.
February, 1979
3251 Sutherland Drive
Lexington, Ky. 40502

NOV ^{DEC} 15 1979

JUL 10 1979

Original brick cabin portion of house started in 1794



Photo 4 of 15

Bryan's Station
Joseph Hale Rogers House

Bryan Station Pike
Lexington, Kentucky 40511
Fayette County, Kentucky
R.M., Inc.
February, 1979
3251 Sutherland Drive
Lexington, Ky. 40502

JUL 10 1979

DOE

NOV 15 1979

West elevation of house showing original brick cabin



Photo 5 of 15

Bryan's Station
Joseph Hale Rogers House

FAYETTE County, Kentucky
Bryan Station Pike
Lexington, Ky. 40511

NOV 15 1979
DOE

JUL 10 1979

R.M., Inc.
February, 1979
3251 Sutherland Drive
Lexington, Ky. 40502

East elevation showing steep pitch of roof (1899)
and mid-nineteenth century rear room.

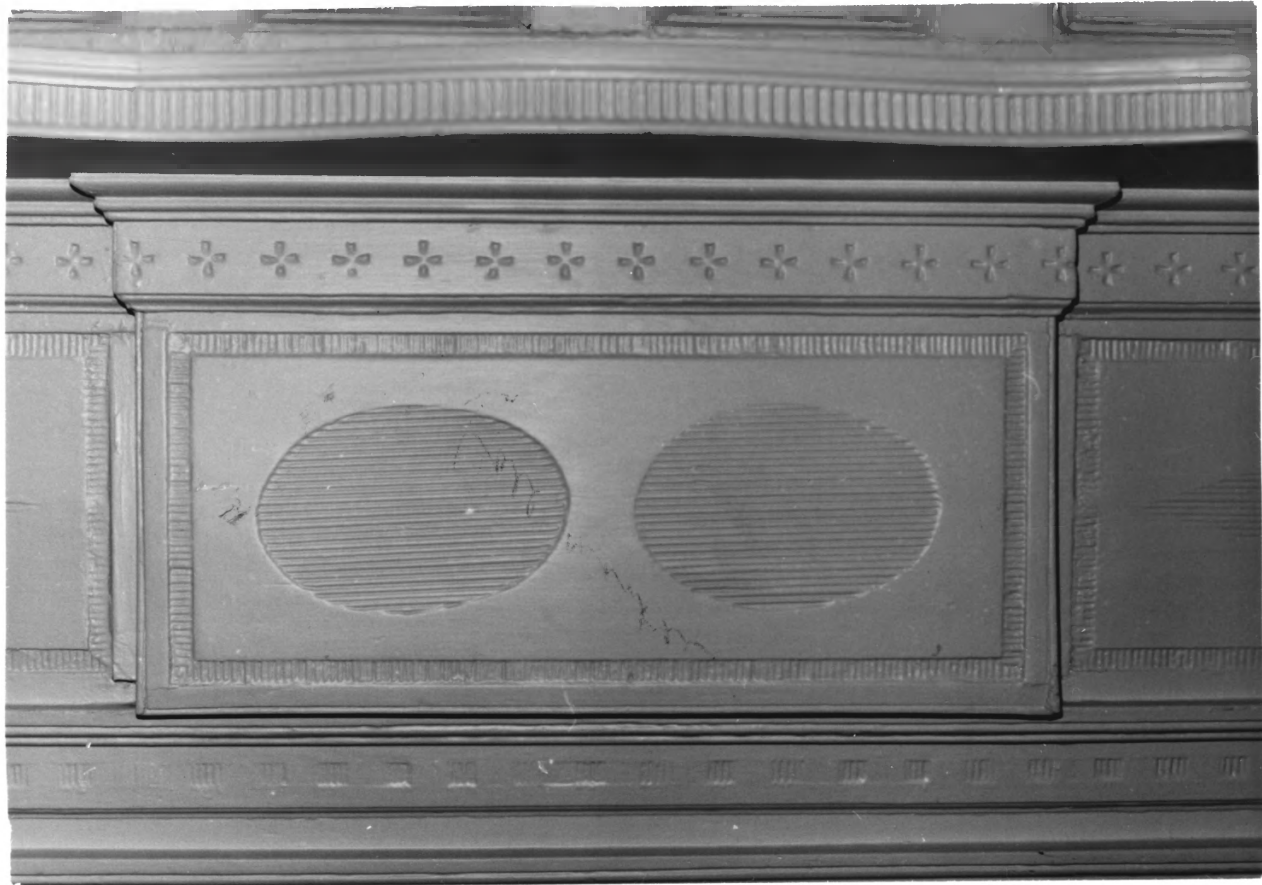

Photo 60/15

Bryan's Station
Joseph Hale Rogers House
Fayette County, Kentucky
Bryan Station Pike
Lexington, Ky. 40511

JUL 10 1979

R.M., Inc.
February, 1979
3251 Sutherland Drive
Lexington, Ky. 40502

Carving on mantel in English living room

DOE
NOV 15 1979



Photo 74/15

Bryan's Station
Joseph Hale Rogers House
FAYETTE COUNTY, KENTUCKY
Bryan Station Pike
Lexington, Ky. 40511

DOE
NOV 15 1979

R.M., Inc.
February, 1979
3251 Sutherland Drive
Lexington, Ky. 40502

JUL 10 1979

Mantel in English living room

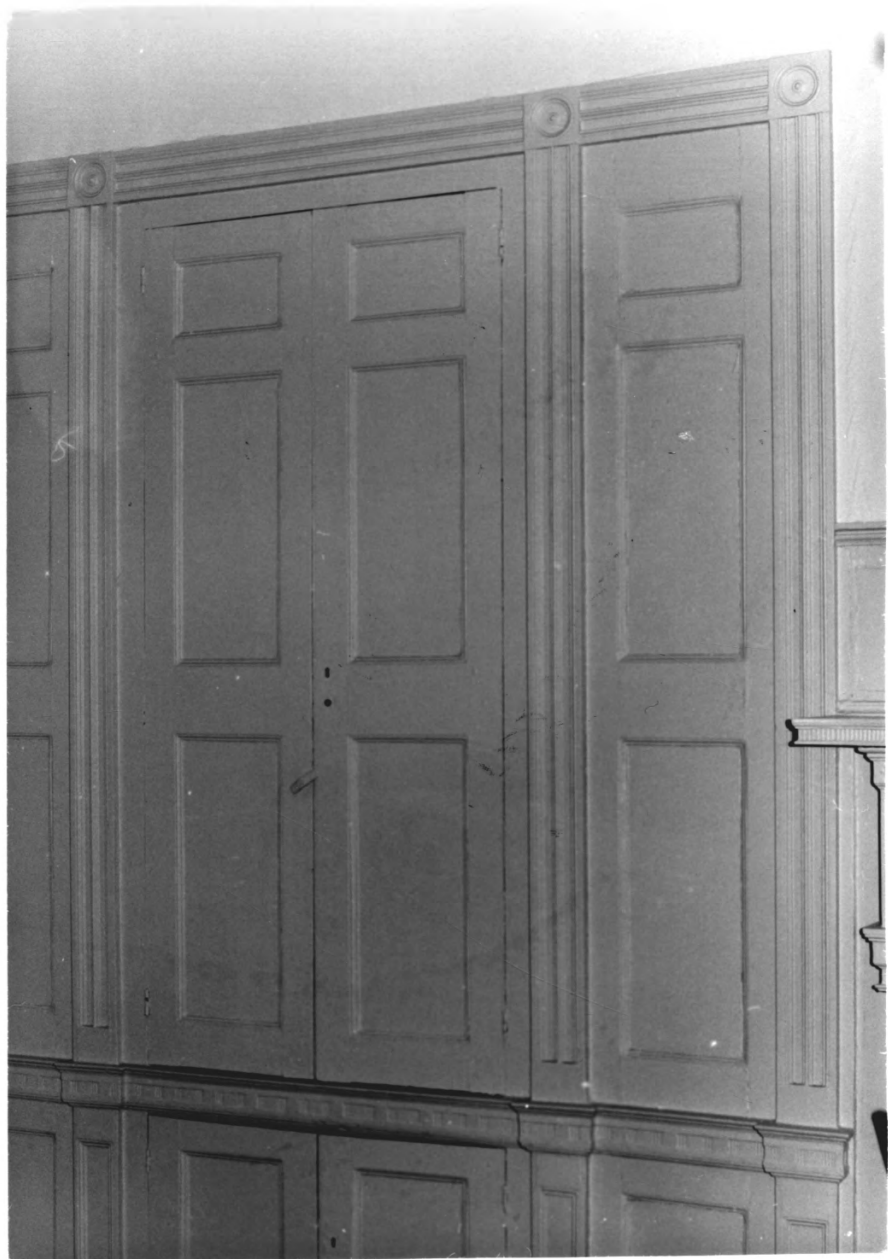

Bryan's Station
Joseph Hale Rogers House
FAYETTE COUNTY, KENTUCKY
Bryan Station Pike
Lexington, Ky. 40511

JUL 10 1979

R.M., Inc.
February, 1979
3251 Sutherland Drive
Lexington, Ky. 40502

Press in English living room

DOE
NOV 15 1979

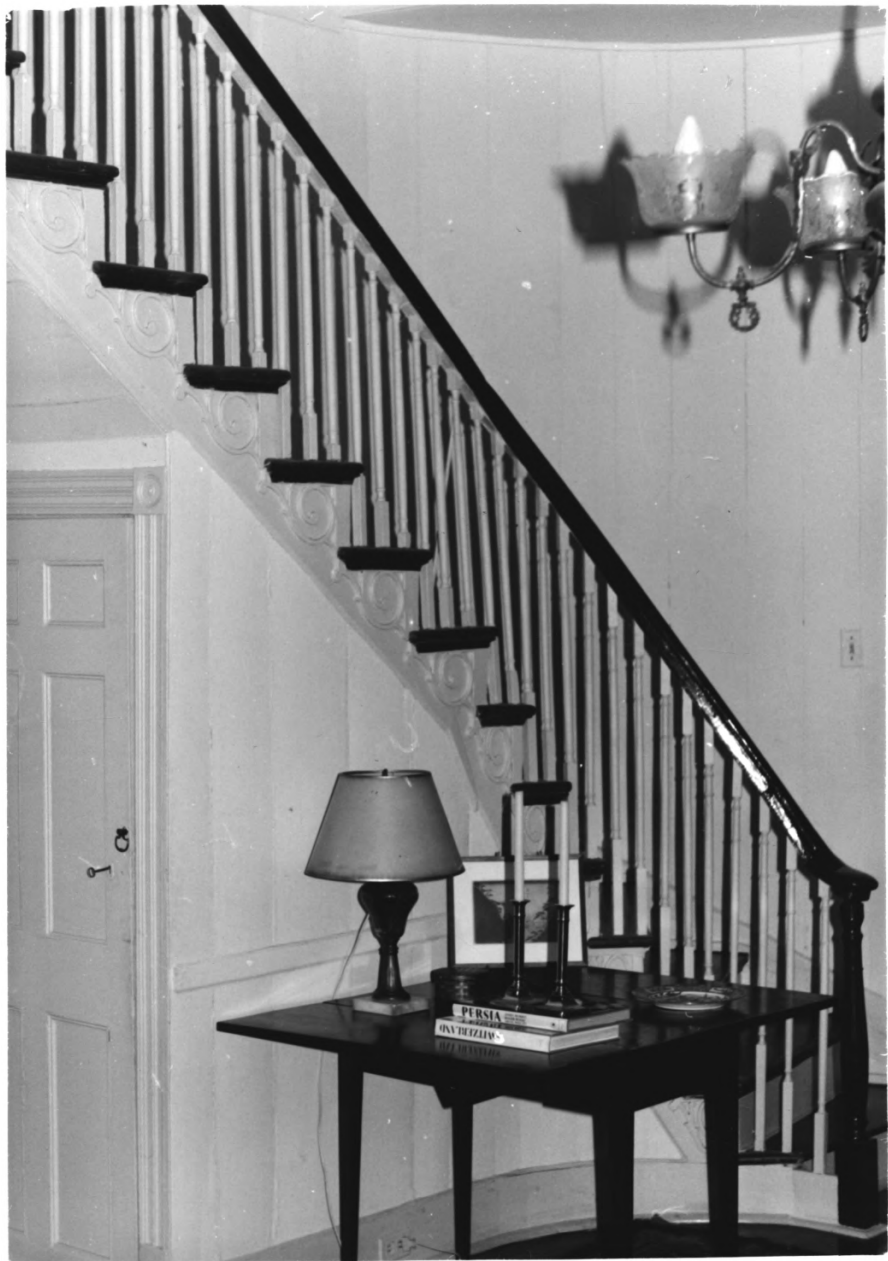

Photo 9 of 15

Bryan's Station
Joseph Hale Rogers House
Fayette County, Kentucky
Bryan Station Pike
Lexington, Ky. 40511

JUL 10 1979

R.M. Inc.
3251 Sutherland Drive
Lexington, Ky. 40502

Staircase in English living room

DOE
NOV 15 1979

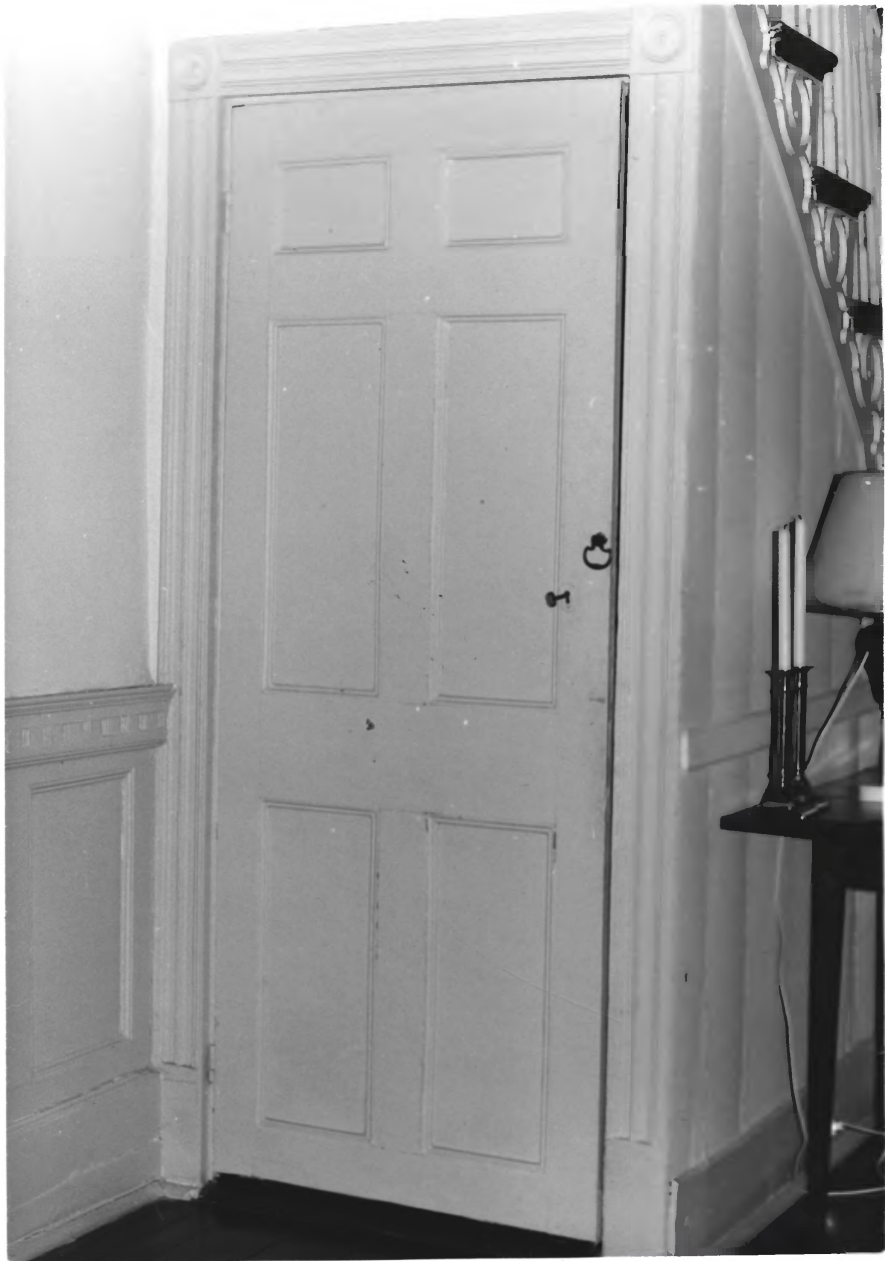

Photo 10 *9/15*

Bryan's Station
Joseph Hale Rogers House
Fayette County, Kentucky
Bryan Station Pike
Lexington, Ky. 40511

JUL 10 1979

R.M., Inc.
3251 Sutherland Drive
Lexington, Ky. 40502

6-paneled door under stairway

DOE
NOV 15 1979



Photo 11-715

Bryan's Station
Joseph Hale Rogers House
Fayette County, Kentucky
Bryan Station Pike
Lexington, Ky. 40511

JUL 10 1979

R.M., Inc.
3251 Sutherland Drive
Lexington, Ky. 40502

6-paneled door into dining room

DOE
NOV 15 1979



Photo 12 of 15

Bryan's Station

Joseph Hale Rogers House

FAJETTE COUNTY, KENTUCKY

Bryan Station Pike

Lexington, Ky. 40511

JUL 10 1979

R.M., Inc.

3251 Sutherland Drive

Lexington, Ky. 40502

Door opposite and matching front door

DDE
NOV 15 1979



Photo 13 7/15

Bryan's Station
Joseph Hale Rogers House

FRAYETTE County, KENTUCKY
Bryan Station Pike
Lexington, Ky. 40511

JUL 10 1979

R.M., Inc.
3251 Sutherland Drive
Lexington, Ky. 40502

Dining room mantel

DOE
NOV 15 1979

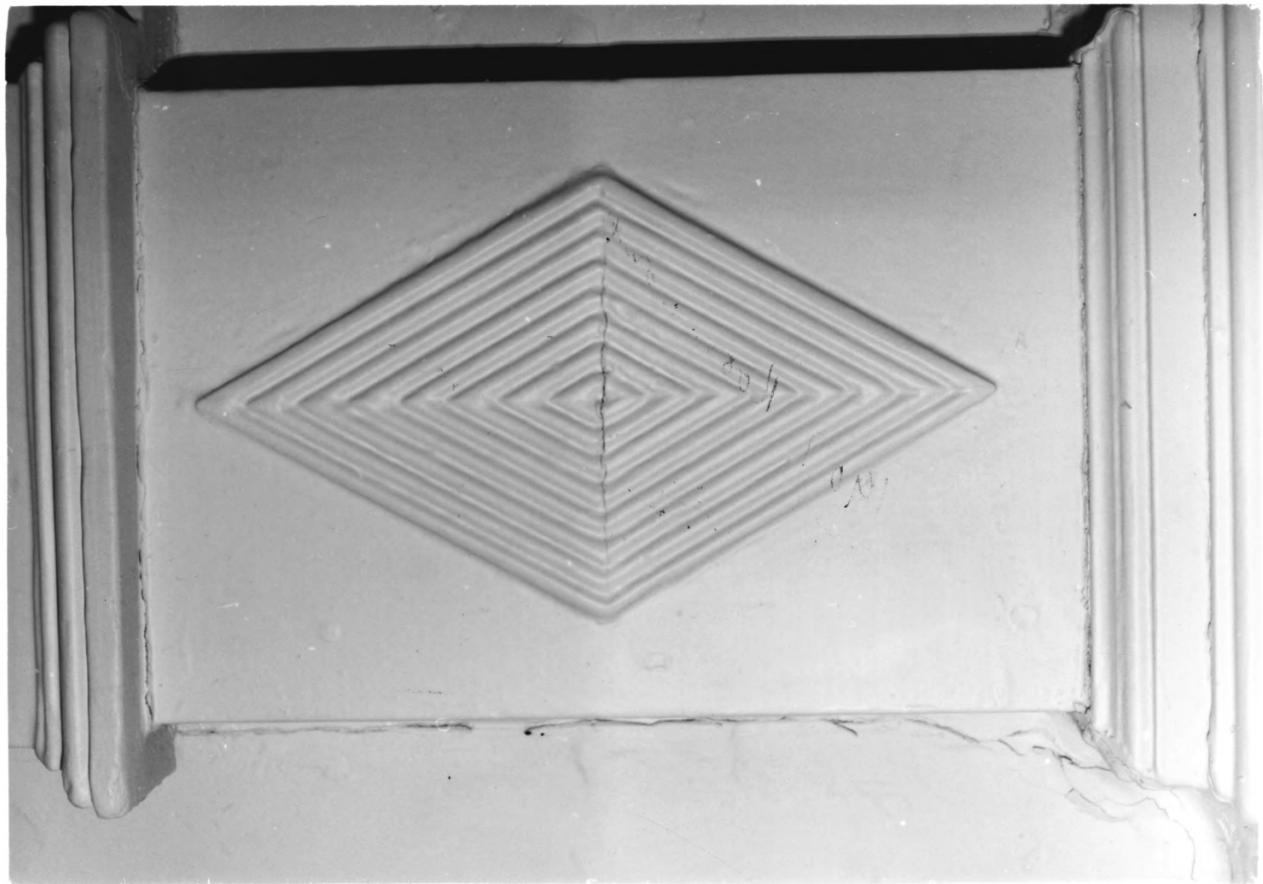

Photo 14 of 15

Bryan's Station
Joseph Hale Rogers House

FAYETTE COUNTY, KENTUCKY
Bryan Station Pike
Lexington, Ky. 40511

JUL 10 1979

R.M., Inc.
3251 Sutherland Drive
Lexington, Ky. 40502

Detail of dining room mantel

DOE
NOV 15 1979

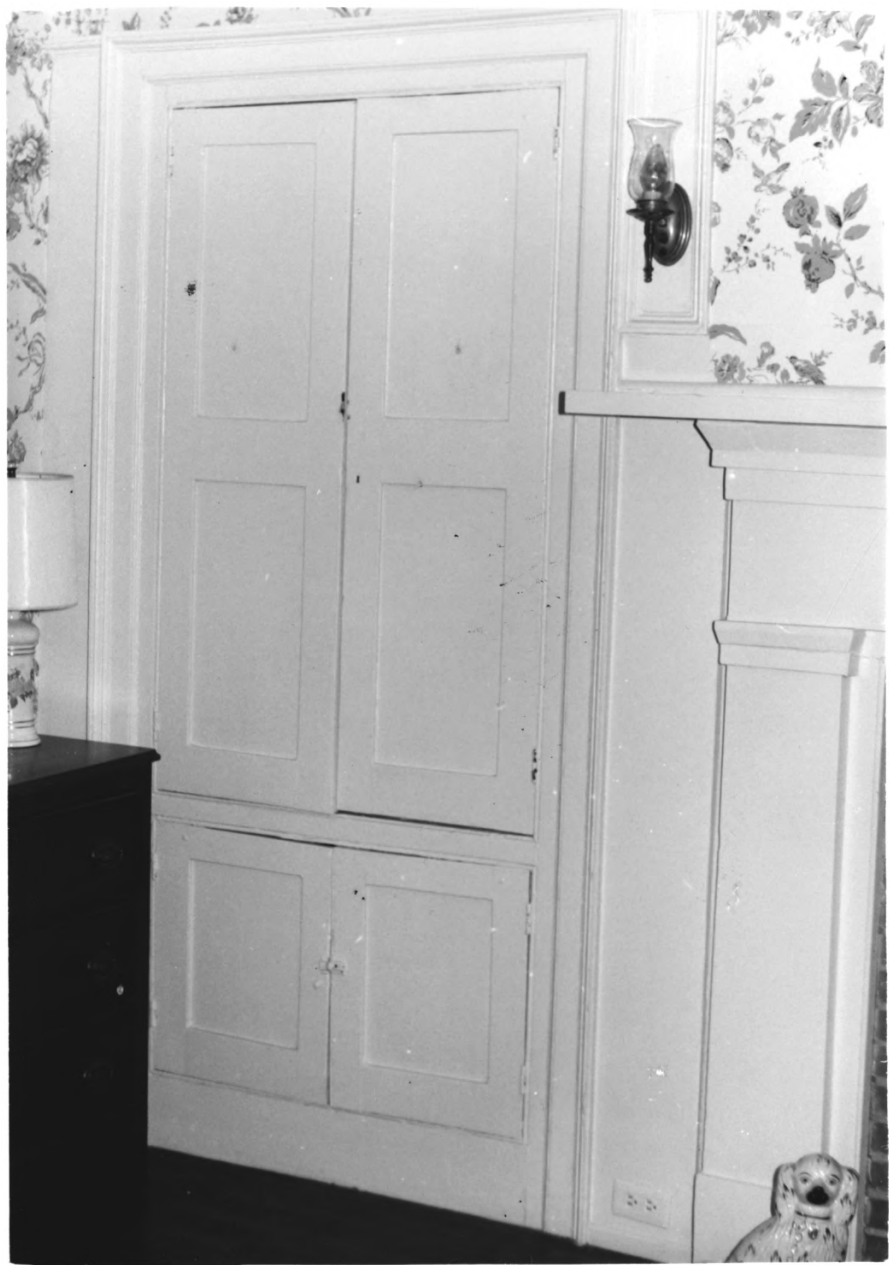

Photo 15 of 15

Bryan's Station
Joseph Hale Rogers House

FAYETTE COUNTY, KENTUCKY

Bryan Station Pike
Lexington, Ky. 40511

JUL 10 1979

R.M., Inc.
3251 Sutherland Drive
Lexington, Ky. 40502

Greek Revival mantel and press in mid-19th century room
addition

DOE

NOV 15 1979