

ARCHITECTURAL/HISTORICAL SURVEY

DAVENPORT, IOWA

The Architects Office  
 Wehner, Nowysz, Pattschull and Pfiffner  
 201 day building, Iowa city, Iowa 52240

DAVENPORT COMMUNITY DEVELOPMENT DEPARTMENT  
 IOWA DIVISION OF HISTORIC PRESERVATION

SITE # 82-10- 8-E512 MAP # 4

HIST. DIST. \_\_\_\_\_

NAME McKinney House (H) C

ADDRESS 512 E. 8th St.

LEGAL DES. LeClaire's 7th 85 3 E 28' Lot 2 & W 4'  
SUB-DIVISION BLOCK PARCEL SUB-PARCEL

UTM 3 15 710,293,014,610,010,310 ACREAGE -1 ZONE R-6M  
EASTING NORTHING

OWNER Union National Mortgage Company

TITLE H. Little Rock, Arkansas  
(IF DIFF)

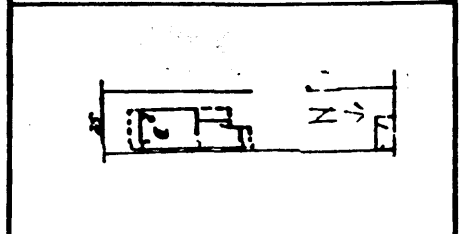

SITE SHEET

DESCRIPTION

FORM 2 story, 3-bay front gable with 1-story rear wing CONST. DATE c. 1872  
 MATERIALS Wood frame ARCH STYLE Vernac. Greek Revival  
 FENESTRATION 2/2 D.H.S. in plain surrounds w/narrow cornices  
 DIST. FEATURES Oculus in gable end; sunburst in porch pediment  
 ALTERATIONS Porch railing replaced  
 SITE & RELATED STR. Small sloping lot

ARCHITECTURE

STATEMENT

This house is a good example of a distinctive Davenport dwelling form, here executed in wood with detailing similar to that of 3-W1946 in the city's west end. Principal features include form and facade arrangement, and simply-molded window surrounds. A sunburst design in the small porch pediment is the only decorative element in a simple, straightforward design.

SOURCES

SIGNIFICANCE

HISTORY

DESCRIPTION

This house was built in c. 1872 by William McKinny. The McKinny family continued to reside here until after 1900. The house is located in a neighborhood composed largely of Irish immigrants and their descendents.

SOURCES

Scott County Auditor's Deed Transfer Books, Vol. 4:124.

ARCHITECTURAL HISTORIAN: Martha Bowers HISTORIAN: MARLYS SVENDSEN - ROESLER SURVEY COMP 1981

EVALUATION

ARCHITECTURAL

- I. ARCH. EVALUATION Good
- II. ENVIR. STATURE Tissue
- III. INT. OF CONTEXT Good
- IV. INT. OF FABRIC Good

LEVEL OF SIGNIFICANCE:  
 NAT.  STATE  LOCAL  N. ELIG.

HISTORICAL

- I. THEME(S) OF SIGNIFICANCE:  
A. PRIMARY \_\_\_\_\_  
B. SECONDARY \_\_\_\_\_

II. LEVEL OF SIGNIFICANCE:  
 NAT.  STATE  LOCAL

III. N.R.H.P.  
ELIGIBLE  NOT ELIGIBLE

HISTORIC DISTRICT CLASSIFICATION

A.  B.  C.

FOR DIVISION OF HISTORIC PRESERVATION USE ONLY

1. DATE RECEIVED \_\_\_\_\_

2. DATE OF STAFF EVALUATION \_\_\_\_\_

	A. ARCHITECTURAL	B. HISTORICAL
ELIGIBLE FOR N.R.H.P.	<input type="checkbox"/>	<input type="checkbox"/>
NOT ELIGIBLE FOR N.R.H.P.	<input type="checkbox"/>	<input type="checkbox"/>

3. N.R.H.P. ACTION

A. STATE REVIEW COMM. APP.  DISAPP.  TABLED  DATE \_\_\_\_\_

B. FEDERAL REVIEW APP.  DISAPP.  TABLED  DATE \_\_\_\_\_

4. D.H.P. SOURCES  DET. OF ELIGIBILITY

COUNTY RESOURCES  R. B C. \_\_\_\_\_

W'SHIELD SURVEY  DAVENPORT A/H SURVEY

N.R.H.P.  \_\_\_\_\_

GRANT \_\_\_\_\_  \_\_\_\_\_

5. SUBJECT TRACES

\_\_\_\_\_  
 \_\_\_\_\_  
 \_\_\_\_\_

6. PHOTO  
 \_\_\_\_\_  
 82-10,1689-10  
 \_\_\_\_\_  
 \_\_\_\_\_