

B - BUILDING

MASSACHUSETTS HISTORICAL COMMISSION
Office of the Secretary, State House, Boston

In Area no. MID CAMB.	Form no. MC II B 6
--------------------------	--------------------------

2. Photo (3x3" or 3x5")
Staple to left side of form
Photo number 1094-27A

4. Map. Draw sketch of building location
in relation to nearest cross streets and
other buildings. Indicate north.

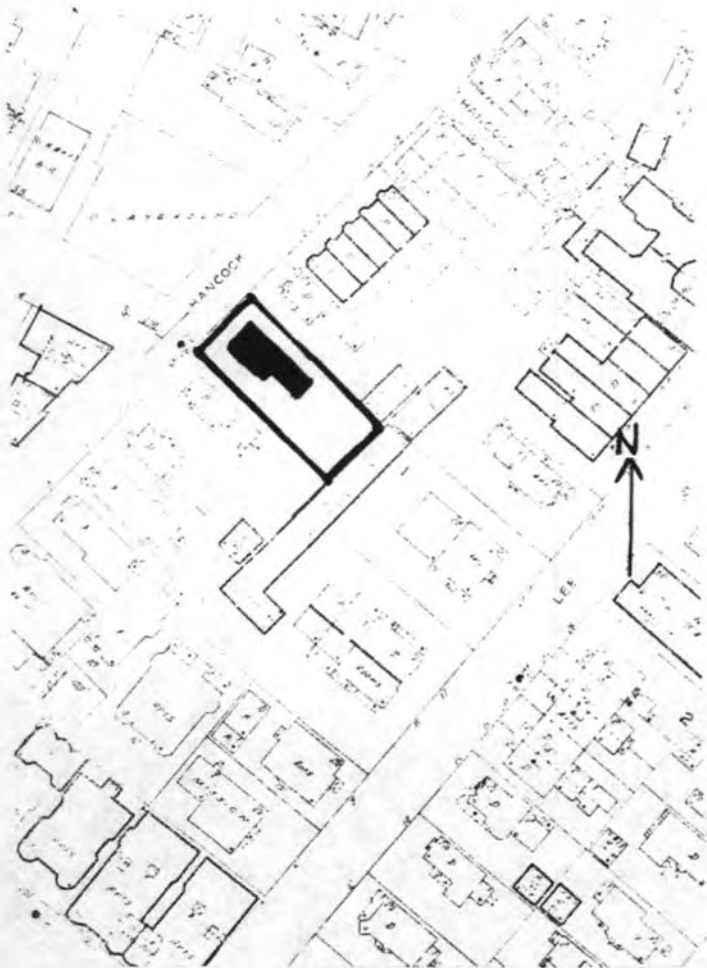

Assessor # 117-6

1. Town Cambridge

Address 110 Hancock Street

Name Ephraim Atwood House

Present use residential

Present owner Karen Alexander-Pratt
and Andrew Pratt

3. Description:

Date 1839

Source deed records

Style Greek Revival

Architect unknown

Exterior wall fabric clapboard

Outbuildings (describe) -----

Other features small Gothic cottage
with Greek Revival forms, side
porch enclosed.

Altered No Date ----

Moved No Date ----

5. Lot size:

One acre or less XX Over one acre

Approximate frontage 50'

Approximate distance of building from street

15'

6. Recorded by E. MacDougall

Organization Cambridge Historical Comm.

Date 1966

UTM- BOSTON SOUTH
19/326420/4692700

7. Original owner (if known) Isaac Livermore
 Original use residential
 Subsequent uses (if any) and dates same

8. Themes (check as many as applicable)

Aboriginal	_____	Conservation	_____	Recreation	_____
Agricultural	_____	Education	_____	Religion	_____
Architectural	<u>XX</u>	Exploration/ settlement	_____	Science/ invention	_____
The Arts	_____	Industry	_____	Social/ humanitarian	_____
Commerce	_____	Military	_____	Transportation	_____
Communication	_____	Political	_____		
Community development	_____				

9. Historical significance (include explanation of themes checked above)

One of two adjacent twin Gothic cottages, 110 Hancock Street is basically Greek Revival in form. It stands with its gable end to the street and has a side porch included under the gable. The porch columns are Doric. The house retains abundant ornament in the form of cut bargeboards in the end gable and dormers.

10. Bibliography and/or references (such as local histories, deeds, assessor's records, early maps, etc.)

NOV 14 1980

EVALUATION / RETURN SHEET

Property: Ephraim Atwood House
(Cambridge Multiple Resource Area)
State, County: MA - Middlesex
Federal Agency: _____

Working No. 11-14-80-2862
Fed. Reg. Date: _____
Date Due: 4/17/82
Action: ACCEPT
 RETURN 4/13/82
 REJECT

- resubmission
- nomination by person or local government
- owner objection
- appeal

photos
maps _____

Substantive Review: sample request appeal NR decision

Reviewer's comments:

*No architectural context -
Please explain why this building is individually
eligible for N.R. listing*

Recom./Criteria return
Reviewer Patrick Andrews WAB
Discipline Historian
Date 4/13/82
see continuation sheet

Nomination returned for: technical corrections cited below
 substantive reasons discussed below

1. Name

2. Location

3. Classification

Category _____ Ownership _____ Status _____ Present Use _____
Public Acquisition _____ Accessible _____

4. Owner of Property

Location of Legal Description

Representation in Existing Surveys

Has this property been determined eligible? yes no

7. Description

Condition _____ Check one _____ Check one _____
 excellent deteriorated unaltered original site
 good ruins altered moved date _____
 fair unexposed

Describe the present and original (if known) physical appearance

- _____ summary paragraph
- _____ completeness
- _____ clarity
- _____ alterations/integrity
- _____ dates
- _____ boundary selection

8. Significance

Period _____ Areas of Significance—Check and justify below

Specific dates _____ Builder/Architect _____

Statement of Significance (in one paragraph)

- summary paragraph
- completeness
- clarity
- applicable criteria
- justification of areas checked
- relating significance to the resource
- context
- relationship of integrity to significance
- justification of exception
- other

*No statement
of significance*

9. Major Bibliographical References

10. Geographical Data

Acres of nominated property _____

Quadrangle name _____

USIT References _____

Verbal boundary description and justification _____

11. Form Prepared By

12. State Historic Preservation Officer Certification

The evaluated significance of this property within the state is:

national state local

State Historic Preservation Officer signature _____

Title _____ date _____

13. Other

- Maps
- Photographs
- Other

Questions concerning this nomination may be directed to Pat Andrews

Signed Brownay Date 4/13/82 Phone: 202 272-3504

Comments for any item may be continued on an attached sheet

FORM B - BUILDING

MASSACHUSETTS HISTORICAL COMMISSION
Office of the Secretary, State House, Boston

In Area no.	Form no.
MID CAMB.	MC II B 6

1. Town Cambridge

Address 110 Hancock Street

Name Ephraim Atwood House

Present use residential

Present owner Karen Alexander-Pratt
and Andrew Pratt

3. Description:

Date 1839

Source deed records

Style Greek Revival

Architect unknown

Exterior wall fabric clapboard

Outbuildings (describe) -----

Other features small Gothic cottage
with Greek Revival forms, side
porch enclosed.

Altered No Date ----

Moved No Date ----

5. Lot size:

One acre or less XX Over one acre

Approximate frontage 50'

Approximate distance of building from street
15'

6. Recorded by E. MacDougall

Organization Cambridge Historical Comm.

Date 1966

UTM-BOSTON SOUTH
19/326420/4692700

2. Photo (3x3" or 3x5")
Staple to left side of form
Photo number 1094-27A

4. Map. Draw sketch of building location
in relation to nearest cross streets and
other buildings. Indicate north.

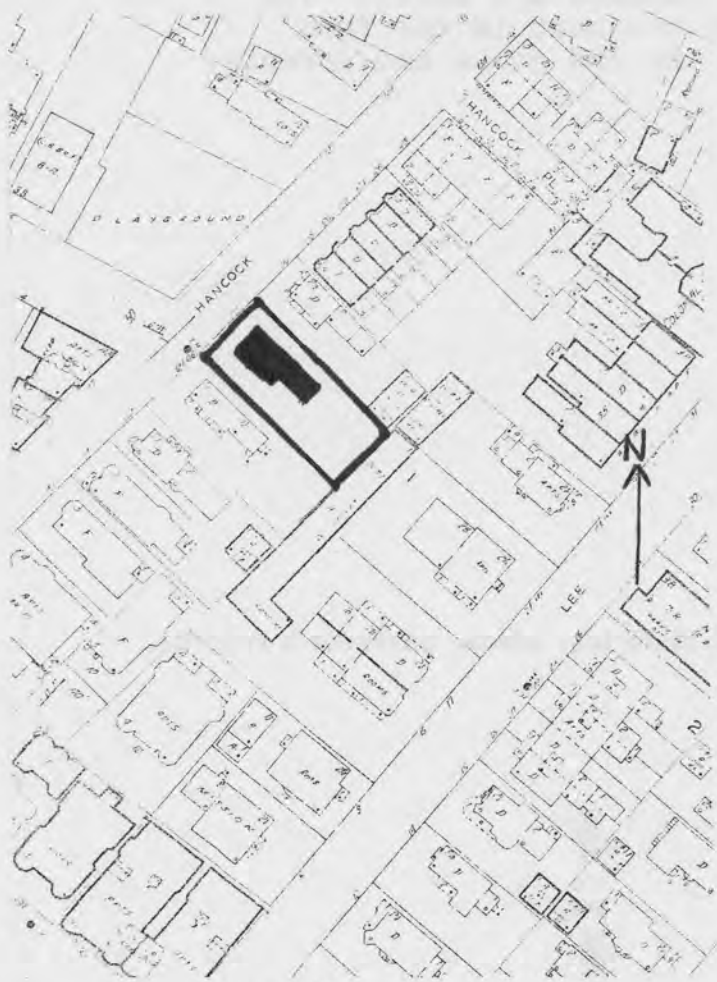

Assessor # 117-6

7. Original owner (if known) Isaac Livermore

Original use residential

Subsequent uses (if any) and dates same

8. Themes (check as many as applicable)

Aboriginal	_____	Conservation	_____	Recreation	_____
Agricultural	_____	Education	_____	Religion	_____
Architectural	<u>XX</u>	Exploration/ settlement	_____	Science/ invention	_____
The Arts	_____	Industry	_____	Social/ humanitarian	_____
Commerce	_____	Military	_____	Transportation	_____
Communication	_____	Political	_____		
Community development	_____				

9. Historical significance (include explanation of themes checked above)

One of two adjacent twin Gothic cottages, 110 Hancock Street is basically Greek Revival in form. It stands with its gable end to the street and has a side porch included under the gable. The porch columns are Doric. The house retains abundant ornament in the form of cut bargeboards in the end gable and dormers.

10. Bibliography and/or references (such as local histories, deeds, assessor's records, early maps, etc.)

NOV 14 1980

United States Department of the Interior
National Park Service

National Register of Historic Places
Inventory—Nomination Form

For NPS use only
received
date entered

Continuation sheet

Item number

Page 7 of 17

Multiple Resource Area
Thematic Group

Name Cambridge Multiple Resource Area
State MA

Nomination/Type of Review

Date/Signature

61. X Valentine Soap Workers Cottages
(101 Pearl St.)

Substantive Review

✓ Keeper Bruce New Doug 6/30/85

Attest

62. Opposition House

Substantive Review

✓ Keeper William H. Braham 4.13.82

Attest

63. Frost, Walter, House

Substantive Review

✓ Keeper William H. Braham 4.13.82

Attest

64. Treadwell-Sparks House

Substantive Review

DOE/OWNER OBJECTION
owner objection withdrawn

fb/ Keeper Patrick Andrus 9/12/86

Attest

65. Francis, Ebenezer, House

DOE/OWNER OBJECTION

Keeper

Attest

Harwood

66. Lovering, Joseph, House

Substantive Review

owner objection withdrawn
DOE/OWNER OBJECTION

fb/ Keeper Patrick Andrus 9/12/86

Attest

Beth L. Savage 9/12/86

67. X Atwood, Ephiram, House

Substantive Review

✓ Keeper Bruce New Doug 6/30/85

Attest

68. Buildings at 104-106 Hancock St.

Substantive Review

✓ Keeper Bruce New Doug 6/30/85

Attest

69. Colburn, Sara Foster, House

Substantive Review

Keeper William H. Braham 4.13.82

Attest

70. Brooks, Luther, House

Substantive Review

owner objection withdrawn
DOE/OWNER OBJECTION

fb/ Keeper Patrick Andrus 9/12/86

Attest

Beth L. Savage 9/12/86

United States Department of the Interior
National Park Service

Substantive Review

Atwood, Ephraim House (Cambridge MRA)
Middlesex County
MA

Working No. 11.14.80-2862

Fed. Reg. Date: 2-7-84

Date Due: 7/4/83

Action: ACCEPT 6/30/83
 RETURN
 REJECT

Federal Agency: _____

- resubmission
- nomination by person or local government
- owner objection
- appeal

Substantive Review: sample request appeal NR decision

Reviewer's comments:

CONTEXT EXPLAINED

Recom./Criteria AHC Accept

Reviewer AK DODGEM

Discipline A.H.

Date 6.30.83

see continuation sheet

Nomination returned for: technical corrections cited below
 substantive reasons discussed below

1. Name

2. Location

3. Classification

Category	Ownership	Status	Present Use
	Public Acquisition	Accessible	

4. Owner of Property

5. Location of Legal Description

6. Representation in Existing Surveys

has this property been determined eligible? yes no

7. Description

Condition		Check one	Check one
<input type="checkbox"/> excellent	<input type="checkbox"/> deteriorated	<input type="checkbox"/> unaltered	<input type="checkbox"/> original site
<input type="checkbox"/> good	<input type="checkbox"/> ruins	<input type="checkbox"/> altered	<input type="checkbox"/> moved date _____
<input type="checkbox"/> fair	<input type="checkbox"/> unexposed		

Describe the present and original (if known) physical appearance

- summary paragraph
- completeness
- clarity
- alterations/integrity

8. Significance

Period _____ Area of Significance—Check and justify below

Specific dates _____ Builder Architect _____

Statement of Significance (in one paragraph)

- summary paragraph
 completeness
 clarity
 applicable criteria
 justification of areas checked
 relating significance to the resource
 context
 relationship of integrity to significance
 justification of exception
 other

9. Major Bibliographical References

10. Geographical Data

Acres of nominated property _____

Quadrangle name _____

UMT References _____

Verbal boundary description and justification _____

11. Form Prepared By

12. State Historic Preservation Officer Certification

The evaluated significance of this property within the state is:

____ national ____ state ____ local

State Historic Preservation Officer signature _____

title _____ date _____

13. Other

- ____ Maps
____ Photographs
____ Other

Questions concerning this nomination may be directed to _____

Signed _____ Date _____ Phone: 202 272 - 3504

Comments for any item may be continued on an attached sheet



1094-27A

NOV 14 1980

9110

110 Hancock St.

Cambridge MA, Ma

Atwood, Ephraim, House

1094-27A

Please refer to the map in the
Multiple Property Cover Sheet
for this property

Multiple Property Cover Sheet Reference Number: 64000275