GODDARD (WHITE) BRIDGE
DATE OF ORIGINAL CONSTRUCTION UNKNOWN.
RE-CONSTRUCTED BY AUTHORITY OF FLEMING CO.
FISCAL COURT, 1960. SUPERVISION OF RE-CONST-
RUCTION BY L.S. DICKER AND NOEL SORRELL.
COUNTY JUDGE E.S. STANLEY AND MEMBERS OF
THE FISCAL COURT.
WEIGH
LIMIT
TC

Form No. 10-301a
(Rev. 10-74)

UNITED STATES DEPARTMENT OF THE INTERIOR
NATIONAL PARK SERVICE

NATIONAL REGISTER OF HISTORIC PLACES
PROPERTY PHOTOGRAPH FORM

FOR NPS USE ONLY
RECEIVED JUL 11 1975
DATE ENTERED AUG 22 1975

SEE INSTRUCTIONS IN *HOW TO COMPLETE NATIONAL REGISTER FORMS*
TYPE ALL ENTRIES ENCLOSE WITH PHOTOGRAPH

1 NAME

HISTORIC
Goddard White Bridge

AND/OR COMMON
Same

2 LOCATION

CITY, TOWN
Goddard

____VICINITY OF

COUNTY
Fleming

STATE
Kentucky

3 PHOTO REFERENCE

PHOTO CREDIT
John Johnson

DATE OF PHOTO 5/20/75

NEGATIVE FILED AT
Kentucky Heritage Commission, Frankfort, Ky.

4 IDENTIFICATION

DESCRIBE VIEW, DIRECTION, ETC. IF DISTRICT, GIVE BUILDING NAME & STREET
Looking at east full view

PHOTO NO.
#1 of 3

Form No. 10-301a
(Rev. 10-74)

UNITED STATES DEPARTMENT OF THE INTERIOR
NATIONAL PARK SERVICE

NATIONAL REGISTER OF HISTORIC PLACES
PROPERTY PHOTOGRAPH FORM

FOR NPS USE ONLY
RECEIVED JUL 11 1975
DATE ENTERED AUG 22 1975

SEE INSTRUCTIONS IN *HOW TO COMPLETE NATIONAL REGISTER FORMS*
TYPE ALL ENTRIES ENCLOSE WITH PHOTOGRAPH

1 NAME

HISTORIC
Goddard White Bridge

AND/OR COMMON
Same

2 LOCATION

CITY, TOWN
Goddard

____VICINITY OF

COUNTY
Fleming

STATE
Kentucky

3 PHOTO REFERENCE

PHOTO CREDIT
John Johnson

DATE OF PHOTO 5/20/75

NEGATIVE FILED AT
Ky. Heritage Commission, Frankfort, Ky.

4 IDENTIFICATION

DESCRIBE VIEW, DIRECTION, ETC. IF DISTRICT, GIVE BUILDING NAME & STREET
Interior view of Town Lattice, looking west

PHOTO NO.
#2 of 3

Form No. 10-301a
(Rev. 10-74)

UNITED STATES DEPARTMENT OF THE INTERIOR
NATIONAL PARK SERVICE

NATIONAL REGISTER OF HISTORIC PLACES
PROPERTY PHOTOGRAPH FORM

FOR NPS USE ONLY
RECEIVED JUL 11 1975
DATE ENTERED AUG 22 1975

SEE INSTRUCTIONS IN *HOW TO COMPLETE NATIONAL REGISTER FORMS*
TYPE ALL ENTRIES ENCLOSE WITH PHOTOGRAPH

1 NAME

HISTORIC
Goddard White Bridge

AND/OR COMMON
White Bridge

2 LOCATION

CITY, TOWN
Goddard

____VICINITY OF

COUNTY
Fleming

STATE
Kentucky

3 PHOTO REFERENCE

PHOTO CREDIT
Ky. Department of Public Information

DATE OF PHOTO
1968

NEGATIVE FILED AT
Same

4 IDENTIFICATION

DESCRIBE VIEW, DIRECTION, ETC. IF DISTRICT, GIVE BUILDING NAME & STREET

PHOTO NO.

View from west bank before 1968 restoration

#3 of 3

Goddard "White Bridge"
UTM Reference:
17/271460/4249040

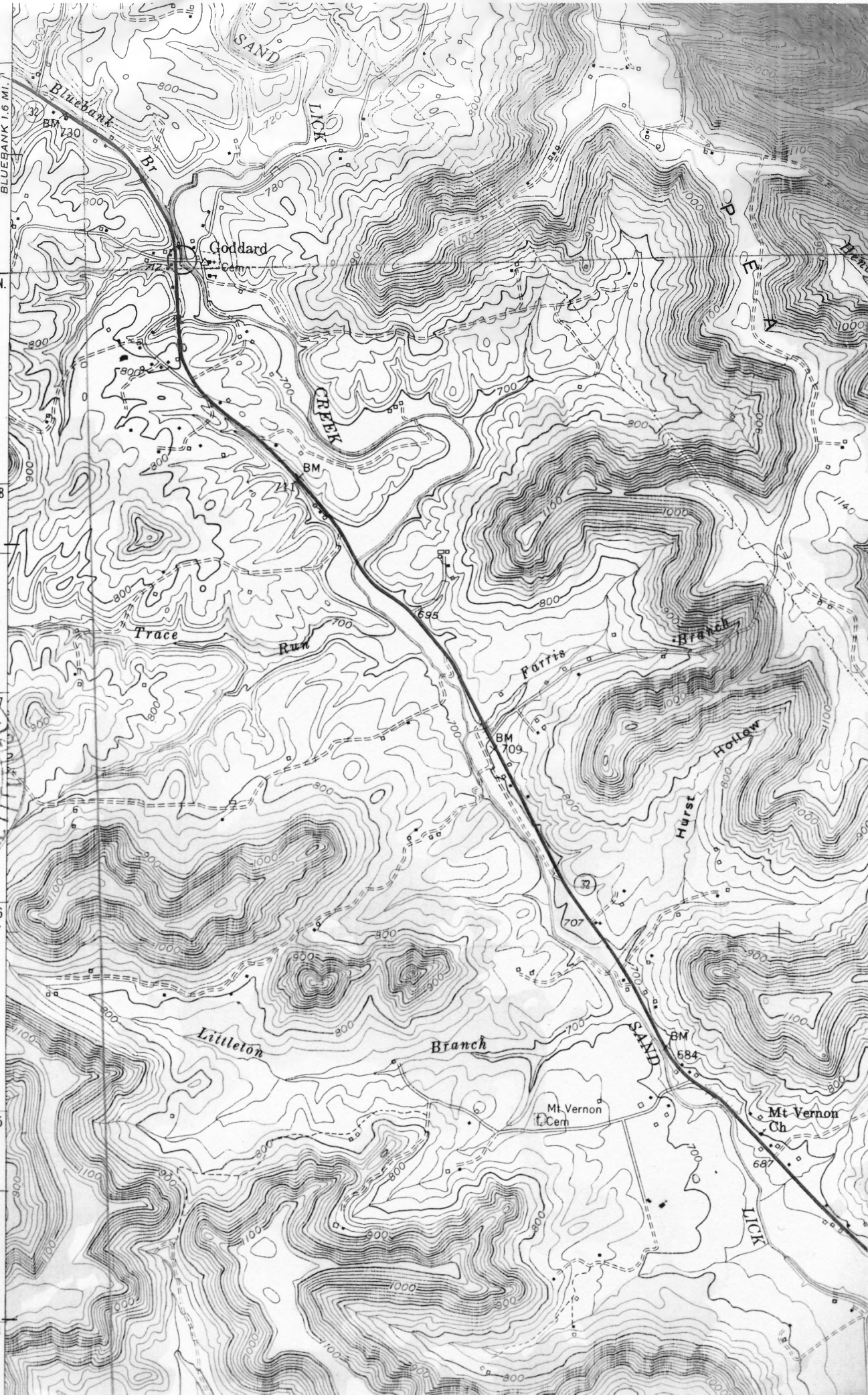

RECEIVED
JUL 11 1975
NATIONAL
REGISTER