

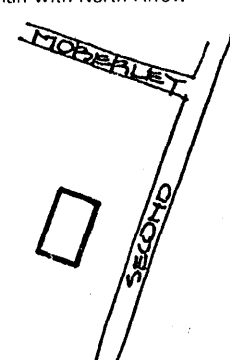

KENTUCKY HISTORIC RESOURCES INVENTORY

Site No. NW 24

1. Historic Name(s) Squire Turner House		22. ADD/County Bluegrass/Madison 076	
Original Owner Squire Turner		23. U.S.G.S. Quadrant (15', 75') Richmond South 	
2. Present Name 302 North Second Street		24. UTM Reference 16 738480 4181440	
3. Location 302 North ^{2nd} Second St., Richmond, Kentucky		Zone Easting Northing	
4. Owner's Name Mrs. Eunice Allen		25. Coordinate Accuracy <input type="checkbox"/>	
5. Owner's Address 302 North Second Street Richmond, Ky. 40475		26. Prehistoric Site Object Historic Site Structure Building <input checked="" type="checkbox"/> Other	
6. Open to Public Yes <input type="checkbox"/> No <input checked="" type="checkbox"/>	7. Visible from road Yes <input checked="" type="checkbox"/> No <input type="checkbox"/>	8. Ownership <input checked="" type="checkbox"/> Private <input type="checkbox"/> Local <input type="checkbox"/> State <input type="checkbox"/> Federal <input type="checkbox"/>	
9. Local Contact/Organization Madison County Historical Society		27. National Register District Name Multiple Resources of Richmond 	
10. Site Plan with North Arrow 		28. Significance Evaluation Nom. to Nat. Register C	
11. Architect		29. Status <input type="checkbox"/> Date	
12. Builder		National Landmark <input type="checkbox"/>	
13. Date 1835 A. <input checked="" type="checkbox"/> B. <input type="checkbox"/>		National Register <input type="checkbox"/>	
14. Style A. Federal <input checked="" type="checkbox"/> B. <input type="checkbox"/>		Landmark Certificate <input type="checkbox"/>	
15. Original Use Single Family <input checked="" type="checkbox"/>		Kentucky Survey <input type="checkbox"/>	
16. Present use Single Family		Local Landmark <input type="checkbox"/>	
17. Condition Fair Undermaintained C		HABS HAER <input type="checkbox"/>	
18. Description 5 Bay, one story Flemish bond brick residence w/ gable roof; central door is in an arched opening with sidelights; floor is raised on limestone foundation; windows are 9 over 9 lights; present porch and dormer windows have been added (Continue on Back)		30. Historic Theme Primary Politics V Secondary Law R Other	
No. Stories One and 1/2 B		31. Endangered Yes <input checked="" type="checkbox"/> No <input type="checkbox"/>	
Single Pile <input checked="" type="checkbox"/> NA		32. Preservation Project Status <input type="checkbox"/>	
Double Pile		Actual Cost in \$1,000s 	
Floor Plan Single Pile Central Hall I		33. ATTACH PHOTO 	
Structural Fabric Brick A. <input checked="" type="checkbox"/> B. <input type="checkbox"/>		Roll No. # 7: 4244	
Decorative Fabric Flemish Bond A. <input checked="" type="checkbox"/> B. <input type="checkbox"/>		Picture No. <input type="checkbox"/>	
Roof Form Gable End		Direction <input type="checkbox"/>	
19. History Residence of Squire Turner, prominent lawyer. Wife was the daughter of Josiah Stone pioneer. Opposed Cassius Clay as delegate to convention for new state constitution. Cyrus Turner (Squire's son) attacked (Continued on Back)		34. Prepared by: Helen Powell Carman and Powell, Inc.	
20. Significance Only structure in the city associated with Squire Turner.		35. Organization Other Professional (P)	
21. Source of Information 1897 Photograph (David Greene) 1895 Sandborn Insurance Map 1876 Beers Map of Richmond Caperton, Early Homes of Madison County, 1930, p. 38.		36. Date 9-30-82	
		37. Revision Dates 38. Staff Review	

History Continued:

Clay during speaking engagement at Foxtown and was mortally wounded by Clay. Squire Turner was elected to the constitutional convention. Turner was pro-slavery.

KENTUCKY HISTORIC RESOURCE INVENTORY SUPPLEMENT
BOUNDARY AND LOCATION INFORMATION

Historic Property Name Squire Turner House Site # NW 24

Multiple Resource/Thematic Nomination Title Multiple Resources of Richmond

U.T.M. Coordinates - List multiple UTMs if property is ten or more acres.

A. _____ D. _____

B. _____ E. _____

C. _____ F. _____

Verbal Boundary Description _____ Acreage .2

Beginning at a point in the property line of 264 and 302 North Second on the north right of way of North Second t; northeast 90 feet along the right of way of North Second to a point; northwest 100 feet to a point; southwest 90 feet to a point; southeast 100 feet to the point of beginning.

Sketch of Site Plan (Showing outbuildings, structures, landscape features and the site boundary as described above.)

See attached

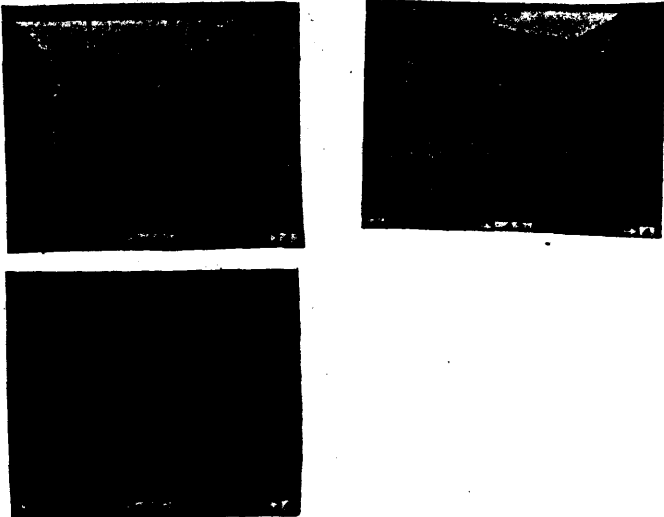

Official Courthouse Property Reference:

Will Book T, page 582 1871

Nw 24

Squire Turner House
Mrs. Eunice Allen
304 North Second Street
Richmond, Kentucky 40475

Scale: 1" = 50'



Multiple Resources of Richmond

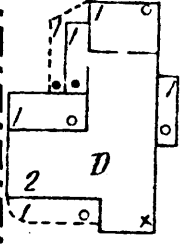
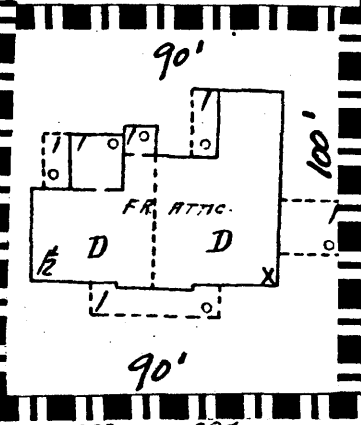
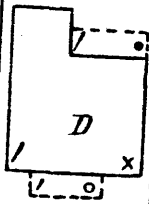
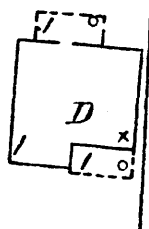
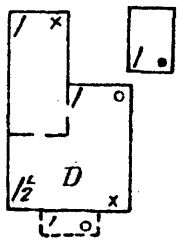
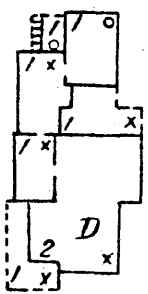
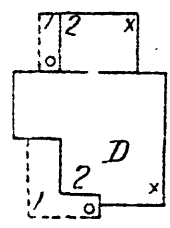
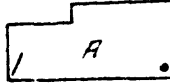

236

240

248

262

264

302

304

310

N. 2ND ST.

DH

233

237

240 242
241 243

247

257

261

301

DH 309

