

KENTUCKY HISTORIC RESOURCES INVENTORY

Site No. Tm-59

1. Historic Name(s) <p style="text-align: center;">Neal House</p> Original Owner <p style="text-align: center;">John Neal</p>		22. ADD/County <p style="text-align: center;">N.Ky./Tm</p>																												
2. Present Name		23. U.S.G.S. Quadrant (15'/75') <p style="text-align: center;">Madison East</p>																												
3. Location <p style="text-align: center;">U.S. 421</p>		24. UTM Reference <table style="width: 100%; text-align: center;"> <tr> <td style="border: 1px solid black;">1</td> <td style="border: 1px solid black;">6</td> <td style="border: 1px solid black;">6</td> <td style="border: 1px solid black;">4</td> <td style="border: 1px solid black;">2</td> <td style="border: 1px solid black;">1</td> <td style="border: 1px solid black;">6</td> <td style="border: 1px solid black;">0</td> <td style="border: 1px solid black;">4</td> <td style="border: 1px solid black;">2</td> <td style="border: 1px solid black;">8</td> <td style="border: 1px solid black;">3</td> <td style="border: 1px solid black;">9</td> <td style="border: 1px solid black;">8</td> <td style="border: 1px solid black;">0</td> </tr> <tr> <td colspan="4">Zone</td> <td colspan="4">Easting</td> <td colspan="4">Northing</td> </tr> </table>		1	6	6	4	2	1	6	0	4	2	8	3	9	8	0	Zone				Easting				Northing			
1	6	6	4	2	1	6	0	4	2	8	3	9	8	0																
Zone				Easting				Northing																						
4. Owner's Name <p style="text-align: center;">William G. Willis</p>		25. Coordinate Accuracy <input type="checkbox"/>																												
5. Owner's Address <p style="text-align: center;">Route 3, Milton, Kentucky 40045</p>		26. Prehistoric Site Historic Site (Building)																												
6. Open to Public Yes ___ No <input checked="" type="checkbox"/>		Object Structure Other																												
7. Visible from road Yes <input checked="" type="checkbox"/> No ___		27. National Register District Name: <p style="text-align: center;">Historic Resources of Trimble County</p>																												
8. Ownership Private _____ Local _____ State _____ Federal _____		28. Significance Evaluation <p style="text-align: center;">N.R.</p>																												
9. Local Contact/Organization		29. Status National Landmark _____ National Register _____ Landmark Certificate _____ Kentucky Survey _____ Local Landmark _____ HABS/HAER _____																												
10. Site Plan with North Arrow		30. Historic Theme Primary <u>Architecture</u> Secondary _____ Other _____																												
11. Architect		31. Endangered Yes ___ No <input checked="" type="checkbox"/>																												
12. Builder <p style="text-align: center;">John Neal</p>		32. Preservation Project Status <input type="checkbox"/>																												
13. Date Ca: 1908 A. <input checked="" type="checkbox"/> B. <input type="checkbox"/>		Actual Cost in \$1,000s _____																												
14. Style A. American Four- b. square		33. ATTACH PHOTO 																												
15. Original Use <p style="text-align: center;">Dwelling</p>		Roll No. <u>33</u>																												
16. Present use "		Picture No. <u>24-30</u>																												
17. Condition <p style="text-align: center;">Excellent</p>		Direction <u>Roll 34 #1-5</u>																												
18. Description The Neal house is a two-story, three-bay with center entrance frame dwelling. The entrance is enhanced by one-pane sidelights of leaded glass. A one-story, three-bay porch with dentilled cornice and supported by Doric Osdan columns transverses the facade. A bay window placement and a dormer consisting of three windows accentuate the		34. Prepared by: <p style="text-align: center;">Wm. Gus Johnson Sr. Historian & Photographer</p>																												
(Continue on Back)		35. Organization <p style="text-align: center;">Kentucky Heritage Council</p>																												
19. History The dwelling was constructed for John Neal, a local farmer. Lumber was cut on the farm, transported to Milton, and taken by ferry across the Ohio River to Madison, Indiana where it was milled. The house was built at a cost of \$8,000. Mr. Willis acquired the house and farm in 1941.		36. Date <p style="text-align: center;">Fall 1982</p>																												
20. Significance Architecture: The Neal house is one of very few significant examples of early twentieth century architectural styles in Trimble County. It is		37. Revision Dates 38. Staff Review																												
(over)		21. Source of Information																												

KENTUCKY HISTORIC RESOURCE INVENTORY SUPPLEMENT
BOUNDARY AND LOCATION INFORMATION

Historic Property Name Neal House Site # TM-59

Multiple Resource/Thematic Nomination Title Historic Resources of Trimble Co.

U.T.M. Coordinates - List multiple UTM's if property is ten or more acres.

A. 16 642160 4283980 D. _____

B. _____ E. _____

C. _____ F. _____

Verbal Boundary Description Acreage 1.7

Beginning at a point on the south side of U.S. 421 approximately 185' from the center of the house, proceed 215' in a southeastward direction along U.S. 421; thence 400' in a southwestward direction; thence 200' in a northwestward direction; thence 260' in a north-eastward direction to the point of origin.

Sketch of Site Plan (Showing outbuildings, structures, landscape features and the site boundary as described above.)

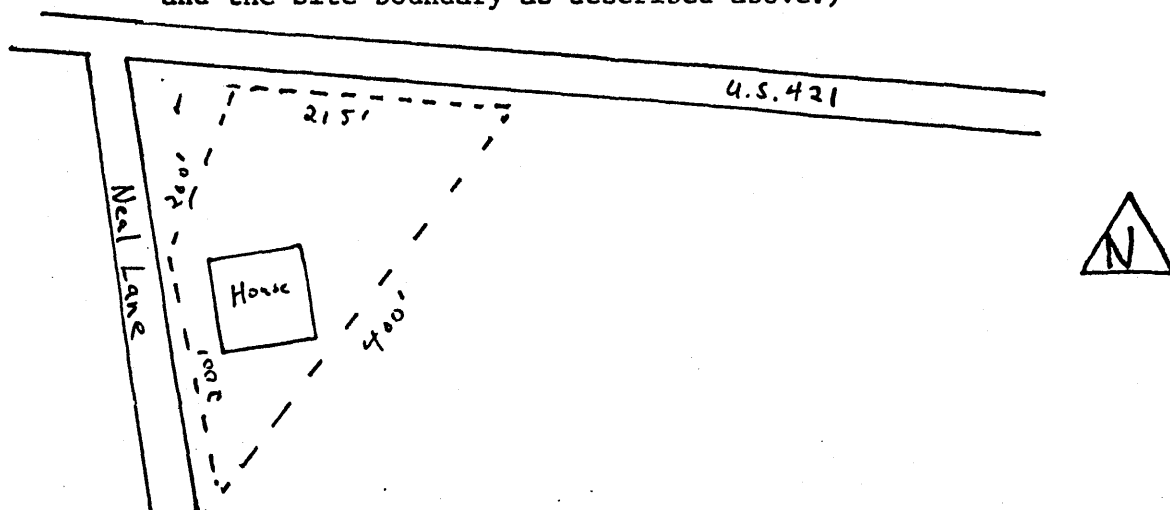

Not to scale

Official Courthouse Property Reference: