



UNITED STATES DEPARTMENT OF THE INTERIOR
NATIONAL PARK SERVICE

NATIONAL REGISTER OF HISTORIC PLACES
PROPERTY PHOTOGRAPH FORM

FOR NPS USE ONLY	
RECEIVED	JAN 22 1976
DATE ENTERED	APR 22 1976

SEE INSTRUCTIONS IN *HOW TO COMPLETE NATIONAL REGISTER FORMS*
TYPE ALL ENTRIES -- ENCLOSE WITH PHOTOGRAPH

1 NAME

HISTORIC

Bellevue (General James Taylor House)

AND/OR COMMON

Vonderhaar & Stetter Funeral Home

2 LOCATION

CITY, TOWN

Newport

— VICINITY OF

COUNTY

Campbell

STATE

Kentucky

3 PHOTO REFERENCE

PHOTO CREDIT Courtesy of Mr. and Mrs. Howard Pepper,

DATE OF PHOTO c. 1880

223 E. Third Street, Newport, Ky.

NEGATIVE FILED AT Public Information, Frankfort, Ky.

4 IDENTIFICATION

DESCRIBE VIEW, DIRECTION, ETC. IF DISTRICT, GIVE BUILDING NAME & STREET

PHOTO NO. 1 *187*

View of the river front of Bellevue from the northwest before 1888. The wing on the right was moved after 1888 to the north side of the house (left in the photograph). Note monitor on roof of main house, second-story oriel at far right, glimpse of rear porch.



UNITED STATES DEPARTMENT OF THE INTERIOR
NATIONAL PARK SERVICE

NATIONAL REGISTER OF HISTORIC PLACES
PROPERTY PHOTOGRAPH FORM

FOR NPS USE ONLY
JAN 22 1976
RECEIVED
APR 22 1976
DATE ENTERED

SEE INSTRUCTIONS IN *HOW TO COMPLETE NATIONAL REGISTER FORMS*
TYPE ALL ENTRIES -- ENCLOSE WITH PHOTOGRAPH

1 NAME

HISTORIC

Bellevue (General James Taylor House)

AND/OR COMMON

Vonderhaar & Stetter Funeral Home

2 LOCATION

CITY, TOWN

Newport

___ VICINITY OF

COUNTY

Campbell

STATE

Kentucky

3 PHOTO REFERENCE

PHOTO CREDIT Courtesy of Mr. and Mrs. Howard Pepper,
223 E. Third St., Newport, Ky.

DATE OF PHOTO ca. 1890

NEGATIVE FILED AT Public Information, Frankfort, Ky.

4 IDENTIFICATION

DESCRIBE VIEW, DIRECTION, ETC. IF DISTRICT, GIVE BUILDING NAME & STREET

PHOTO NO. 2 of 7

View of Bellevue from the south as remodelled after 1888. The side wings have been removed (note the smaller opening in the wall at right where there was originally access to the east wing).



VONDERHAR & STELLER

FUNERAL HOME

NOTICE
OF
MOURNING

333

UNITED STATES DEPARTMENT OF THE INTERIOR
NATIONAL PARK SERVICE

NATIONAL REGISTER OF HISTORIC PLACES
PROPERTY PHOTOGRAPH FORM

FOR NPS USE ONLY	
RECEIVED	JAN 22 1976
DATE ENTERED	APR 22 1976

SEE INSTRUCTIONS IN *HOW TO COMPLETE NATIONAL REGISTER FORMS*
TYPE ALL ENTRIES -- ENCLOSE WITH PHOTOGRAPH

1 NAME

HISTORIC

Bellevue (General James Taylor House)

AND/OR COMMON

Vonderhaar & Stetter Funeral Home

2 LOCATION

CITY, TOWN

Newport

___ VICINITY OF

COUNTY

Campbell

STATE

Kentucky

3 PHOTO REFERENCE

PHOTO CREDIT Courtesy of Mr. and Mrs. Howard Pepper,
223 E. Third St., Newport, Ky.

DATE OF PHOTO 1975

NEGATIVE FILED AT Public Information, Frankfort, Ky.

4 IDENTIFICATION

DESCRIBE VIEW, DIRECTION, ETC. IF DISTRICT. GIVE BUILDING NAME & STREET

View of Bellevue from the south in its present form.

PHOTO NO. 3 of 7

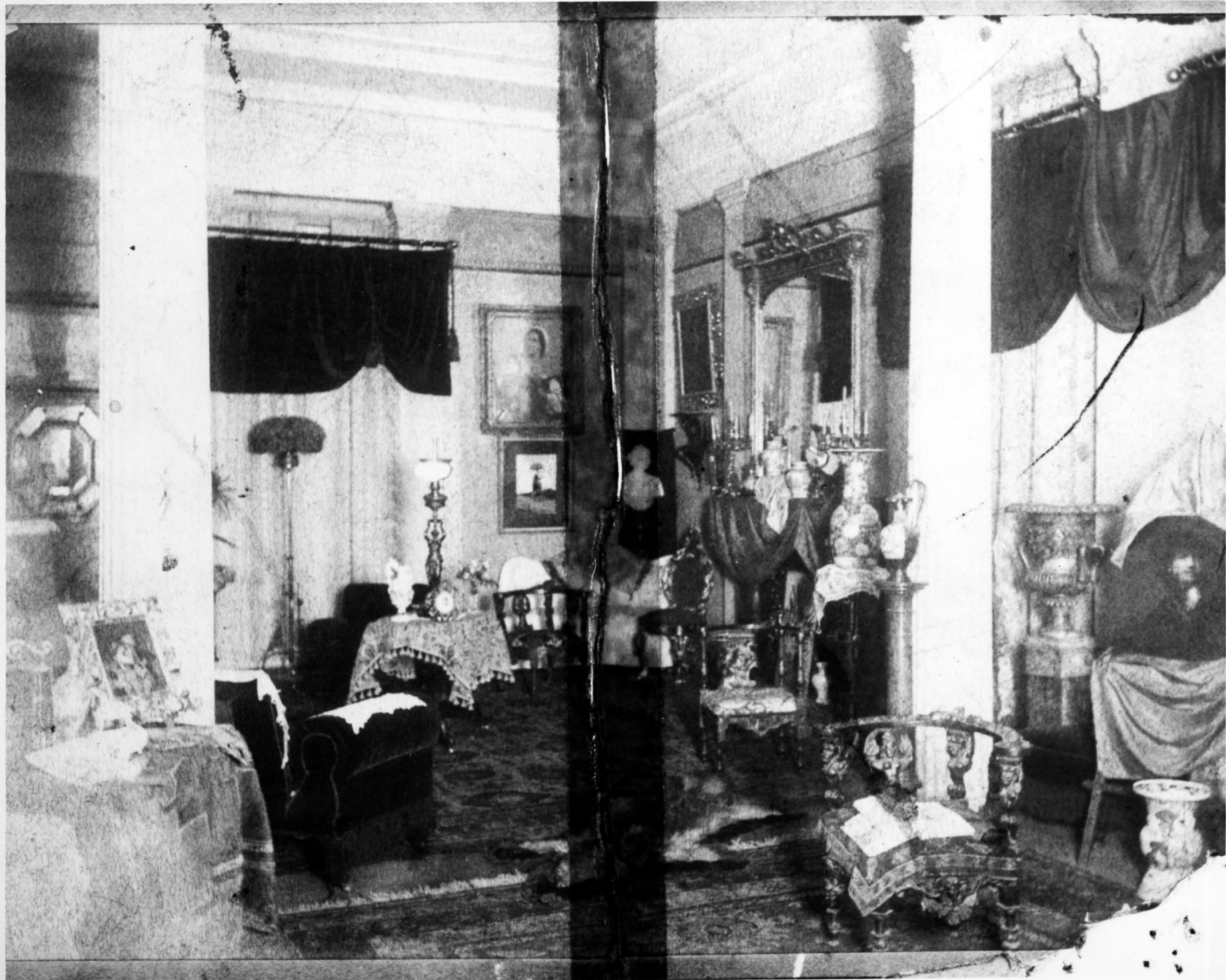

UNITED STATES DEPARTMENT OF THE INTERIOR
NATIONAL PARK SERVICE

NATIONAL REGISTER OF HISTORIC PLACES
PROPERTY PHOTOGRAPH FORM

FOR NPS USE ONLY
RECEIVED JAN 22 1976
DATE ENTERED APR 22 1976

SEE INSTRUCTIONS IN *HOW TO COMPLETE NATIONAL REGISTER FORMS*
TYPE ALL ENTRIES -- ENCLOSE WITH PHOTOGRAPH

1 NAME

HISTORIC
Bellevue (General James Taylor House)

AND/OR COMMON

Vonderhaar & Stetter Funeral Home

2 LOCATION

CITY, TOWN
Newport

___ VICINITY OF

COUNTY
Campbell

STATE
Kentucky

3 PHOTO REFERENCE

PHOTO CREDIT Courtesy of Mr. and Mrs. Howard Pepper,
223 E. Third St., Newport, Ky.

DATE OF PHOTO ca. 1900

NEGATIVE FILED AT Public Information, Frankfort, Ky.

4 IDENTIFICATION

DESCRIBE VIEW, DIRECTION, ETC. IF DISTRICT. GIVE BUILDING NAME & STREET

PHOTO NO. 4

View in the double parlor at the turn of the century, looking southwest. Note columns and continuous pilastrade. The window on the right originally gave access to a balcony.



UNITED STATES DEPARTMENT OF THE INTERIOR
NATIONAL PARK SERVICE

NATIONAL REGISTER OF HISTORIC PLACES
PROPERTY PHOTOGRAPH FORM

FOR NPS USE ONLY	
RECEIVED	JAN 22 1976
DATE ENTERED	APR 22 1976

SEE INSTRUCTIONS IN *HOW TO COMPLETE NATIONAL REGISTER FORMS*
TYPE ALL ENTRIES -- ENCLOSE WITH PHOTOGRAPH

1 NAME

HISTORIC

Bellevue (General James Taylor House)

AND/OR COMMON

Vonderhaar & Stetter Funeral Home

2 LOCATION

CITY, TOWN

Newport

____VICINITY OF

COUNTY

Campbell

STATE

Kentucky

3 PHOTO REFERENCE

PHOTO CREDIT Wilson, E.B. Early Southern Towns.
New York: Castle Books, 1967.

DATE OF PHOTO 1967

NEGATIVE FILED AT

4 IDENTIFICATION

DESCRIBE VIEW, DIRECTION, ETC. IF DISTRICT, GIVE BUILDING NAME & STREET

Interior photo showing the detail of the parlor ceiling.

PHOTO NO.
5 of 7



UNITED STATES DEPARTMENT OF THE INTERIOR
NATIONAL PARK SERVICE

NATIONAL REGISTER OF HISTORIC PLACES
PROPERTY PHOTOGRAPH FORM

FOR NPS USE ONLY
RECEIVED JAN 22 1976
DATE ENTERED APR 22 1976

SEE INSTRUCTIONS IN *HOW TO COMPLETE NATIONAL REGISTER FORMS*
TYPE ALL ENTRIES -- ENCLOSE WITH PHOTOGRAPH

1 NAME

HISTORIC

Bellevue (General James Taylor House)

AND/OR COMMON

Vonderhaar & Stetter Funeral Home

2 LOCATION

CITY, TOWN

Newport

____ VICINITY OF

COUNTY

Campbell

STATE

Kentucky

3 PHOTO REFERENCE

PHOTO CREDIT

Wilson, E.B. Early Southern Towns.

DATE OF PHOTO

1967

NEGATIVE FILED AT New York: Castle Books, 1967.

4 IDENTIFICATION

DESCRIBE VIEW, DIRECTION, ETC. IF DISTRICT, GIVE BUILDING NAME & STREET

PHOTO NO.

Interior photo of the semispiral staircase. Notice the transom with the Taylor family arms on the right.

6 of 7



UNITED STATES DEPARTMENT OF THE INTERIOR
NATIONAL PARK SERVICE

NATIONAL REGISTER OF HISTORIC PLACES
PROPERTY PHOTOGRAPH FORM

FOR NPS USE ONLY	
RECEIVED	JAN 22 1976
DATE ENTERED	APR 22 1976

SEE INSTRUCTIONS IN *HOW TO COMPLETE NATIONAL REGISTER FORMS*
TYPE ALL ENTRIES -- ENCLOSE WITH PHOTOGRAPH

1 NAME

HISTORIC

Bellevue (General James Taylor House)

AND/OR COMMON

Vonderhaar & Stetter Funeral Home

2 LOCATION

CITY, TOWN

Newport

___ VICINITY OF

COUNTY

Campbell

STATE

Kentucky

3 PHOTO REFERENCE

PHOTO CREDIT

DATE OF PHOTO

NEGATIVE FILED AT

Wilson, E. B. Early Southern Towns.
New York: Castle Books, 1967.

1967

4 IDENTIFICATION

DESCRIBE VIEW, DIRECTION, ETC. IF DISTRICT, GIVE BUILDING NAME & STREET

PHOTO NO.

7 of 7

Interior photo of the main entrance. This handsome turn-of-the-century door with colored and bevelled glass panel replaced the original back door.