BRANCH BROOK
PARK
ESSEX COUNTY PARK COMMISSION

1.

BRANCH BROOK PARK
NEWARK, NEW JERSEY

Essex Co.

ENTRANCE

NOV 1 2 1980

JAN 1 2 1981

2.

JAN 12 1981

BRANCH BROOK PARK
NEWARK, NEW JERSEY

Essex Co.

#6 ON MAP 3

NOV 12 1980

ESSEXCOVNTY
PARKCOMMISSION
ADMINISTRATIVE
OFFICES
ALL
RECEIVING IN REAR
50 MT. PROSPECT AVE
9:00 am to 4:30 pm

3.

JAN 12 1981

BRANCH BROOK PARK
NEWARK, NEW JERSEY

Essex Co.

#6 ON MAP 3
NOTE: DECORATIVE TILES

NOV 12 1980

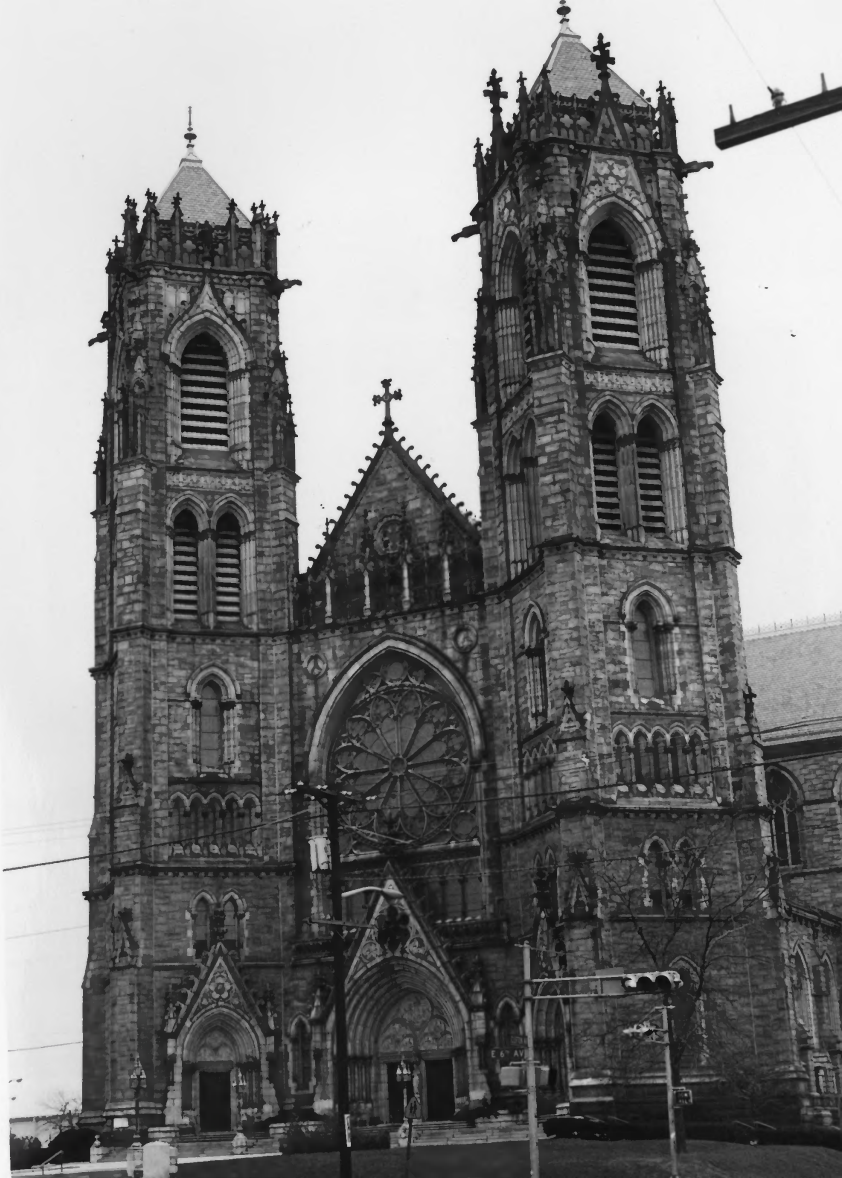

4.

BRANCH BROOK PARK
NEWARK, NEW JERSEY Essex Co.

2 ON MAP 3

JAN 12 1981 NOV 12 1980

5.

BRANCH BROOK PARK
NEWARK, NEW JERSEY

Essex Co.

2 ON MAP 3

NOV 12 1980

JAN 12 1981

AUDITORIUM

6.

JAN 12 1981

BRANCH BROOK PARK
NEWARK, NEW JERSEY

Essex Co.

NOV 12 1980

#28 ON MAP 3

7.

NOV 12 1980

BRANCH BROOK PARK
NEWARK, NEW JERSEY Essex Co.

STONE BRIDGE IN
SOUTHERN DIVISION

JAN 12 1981

8.

BRANCH BROOK PARK
NEWARK, NEW JERSEY

Essex Co.

WALKWAY IN SOUTHERN
DIVISION

NOV 12 1980

JAN 12 1981

9/

BRANCH BROOK PARK
NEWARK, NEW JERSEY

Essex Co.

NOV 12 1980

JAN 12 1981

#27 ON MAP 3

10.

JAN 1 2 1981

BRANCH BROOK PARK
NEWARK, NEW JERSEY

Essex Co

#27 ON MAP #3

NOV 1 2 1980

BRANCH BROOK
ICE CENTER
INDOOR SKATING

11.

JAN 12 1981

BRANCH BROOK PARK
NEWARK, NEW JERSEY

#7 ON MAP 3

Essex Co.

NOV 12 1980

12.

JAN 12 1981

BRANCH BROOK PARK
NEWARK, NEW JERSEY

Essex Co.

#17 ON MAP 3

NOV 12 1980

13.

BRANCH BROOK PARK
NEWARK, NEW JERSEY

Essex Co.

#17 ON MAP 3

JAN 12 1981

NOV 12 1980

14.

JAN 12 1981

BRANCH BROOK PARK
NEWARK, NEW JERSEY

Essex co

#19 ON MAP3

NOV 12 1980

15.

JAN 12 1981

BRANCH BROOK PARK
NEWARK, NEW JERSEY

Essex Co.

NEXT TO #20 ON MAP 3

NOV 12 1980

JOHNNY.A.OMMR33

16.

JAN 12 1981

BRANCH BROOK PARK
NEWARK, NEW JERSEY

Essex Co.

#20 ON MAP3

NOV 12 1980

BRANCH BROOK PARK LAKE
PEDAL BOATS
FISHING & BOATING

17.

BRANCH BROOK PARK
NEWARK, NEW JERSEY
#8 ON MAP 3

Essex co.

NOV 1 2 1980

JAN 12 1981

NOTE: ROUTE 280 IN THE BACKGROUND ON LAND THAT PREVIOUSLY WAS PART OF THE PARK

18.

BRANCH BROOK PARK
NEWARK, NEW JERSEY
#8 ON MAP 3

Essex Co.

NOTE: BOARDED UP SINCE ROUTE 280 WAS BUILT IN THE EARLY 1970's

JAN 12 1981

NOV 12 1980

19.

JAN 12 1981

BRANCH BROOK PARK
NEWARK, NEW JERSEY

Essex Co.

NOV 12 1980

#8 ON MAP 3

20. BRANCH BROOK PARK
NEWARK, NEW JERSEY

Essex Co.

#8 ON MAP 3

NOTE: ROUTE 280 IN THE BACKGROUND

JAN 12 1981

NOV 12 1980

21.

JAN 12 1981

BRANCH BROOK PARK
NEWARK, NEW JERSEY

Essex Co.

#8 ON MAP 3

NOV 12 1980

22.

BRANCH BROOK PARK
NEWARK, NEW JERSEY Essex Co.

VIEW FROM WEST OF THE LAKE IN
THE SOUTHERN DIVISION

NOV 12 1981

NOV 12 1980

23. BRANCH BROOK PARK
NEWARK, NEW JERSEY
ALONG WEST OF BRANCH BROOK LAKE
LOOKING NORTH TO PARK AVENUE
BRIDGE

Essex Co.

JAN 12 1981

NOV 12 1980

24.

JAN 12 1981

BRANCH BROOK PARK
NEWARK, NEW JERSEY

Essex Co.

VIEW OF #18 ON MAP 3
FROM WEST BANK OF LAKE

NOV 12 1980

25.

JAN 12 1981

BRANCH BROOK PARK
NEWARK, NEW JERSEY Essex Co.

VIEW OF #18 ON MAP 3 NOV 12 1980
FROM PARK AVENUE LOOKING SOUTH

CHINO
LYN
CHINO

26.

JAN 12 1981

BRANCH BROOK PARK
NEWARK, NEW JERSEY

Essex Co.

STONE BRIDGE IN SOUTHERN DIVISION

NOV 12 1980

JAN 12 1981

27. BRANCH BROOK PARK
NEWARK, NEW JERSEY

Essex Co.

CONCERT GROVE IN SOUTHERN DIVISION
LOOKING EAST

NOV 14 1980

NOTE: PRUDENTIAL LIONS ON THE WATERFRONT
(#5 ON MAP 3)

28.

BRANCH BROOK PARK
NEWARK, NEW JERSEY

JAN 12 1981
Essex Co.

CONCERT GROVE IN SOUTHERN DIVISION
LOOKING EAST

NOV 12 1980

29.

JAN 12 1981

BRANCH BROOK PARK
NEWARK, NEW JERSEY

Essex Co.

#5 ON MAP 3

NOV 12 1980

30.

JAN 12 1981

BRANCH BROOK PARK
NEWARK, NEW JERSEY

Essex Co.

#5 ON MAP 3

NOV 12 1980

LOOKING NORTH TO PARK AVENUE

PRESENTED TO THE CITIZENS OF ESSEX COUNTY
BY THE PRUDENTIAL INSURANCE COMPANY OF AMERICA
FROM 1892 TO 1958, MORE THAN HALF A CENTURY, THIS LION, WITH
ITS TWIN COMPANION, SCULPTURED BY KARL BITTER, STOOD GUARD
OVER THE DOORWAY OF THE FIRST PRUDENTIAL BUILDING IN NEWARK
AT 709 BROAD STREET, CORNER OF BANK STREET. THEY HAVE WITNESSED
THE GROWTH OF NEWARK FROM A TOWN TO A METROPOLIS.

31.

JAN 1 - 1981

BRANCH BROOK PARK
NEWARK, NEW JERSEY

Essex Co.

#5 ON MAP 3

NOV 1 2 1980

WOMEN
MEN

32.

JAN 12 1981

BRANCH BROOK PARK
NEWARK, NEW JERSEY

Essex Co.

#24 ON MAP 3

NOV 12 1980

33.

JAN 12 1981

BRANCH BROOK PARK
NEWARK, NEW JERSEY

Essex Co.

#23 ON MAP 3

NOV 12 1980

34.

JAN 12 1981

BRANCH BROOK PARK
NEWARK, NEW JERSEY

Essex Co.

EXPOSED UNDERGROUND PIPE NEAR
#23 ON MAP 3

NOV 12 1980

35. BRANCH BROOK PARK
NEWARK, NEW JERSEY
PARK AVENUE BRIDGE IN SOUTHERN
DIVISION

Essex Co.

NOV 12 1980

NOTE: DETERIORATION OBVIOUS

JAN 12 1981

NOV 12 1980

36.

Essex co.

BRANCH BROOK PARK
NEWARK, NEW JERSEY
PARK AVENUE BRIDGE IN SOUTHERN
DIVISION

NOTE: DETERIORATION OBVIOUS

JAN 12 1981

37.

JAN 12 1981

BRANCH BROOK PARK
NEWARK, NEW JERSEY
PARK AVENUE BRIDGE IN SOUTHERN
DIVISION

Essex Co.

NOV 12 1980

NOTE: DETERIORATION OF BRIDGE AND RIVERBANK

38.

BRANCH BROOK PARK
NEWARK, NEW JERSEY

Essex Co.

PARK AVENUE BRIDGE IN SOUTHERN DIVISION

NOTE: DETERIORATION OBVIOUS

NOV 12 1980

39.

Essex Co.

NOV 12 1980

BRANCH BROOK PARK
NEWARK, NEW JERSEY

BRANCH BROOK PARK LAKE IN
MIDDLE DIVISION
LOOKING NORTH

JAN 12 1981

16
HANDWALK

40.

JAN 12 1981

BRANCH BROOK PARK
NEWARK, NEW JERSEY

Essex co.

PARCOURSE STATION ALONG LAKE

NOV 12 1980

41.

JAN 12 1981

BRANCH BROOK PARK
NEWARK, NEW JERSEY

Essex Co.

BRANCH BROOK PARK LAKE IN
MIDDLE DIVISION
LOOKING NORTH

NOV 12 1980

42. JAN 12 1981

BRANCH BROOK PARK
NEWARK, NEW JERSEY

Essex Co.

BRANCH BROOK PARK LAKE IN
MIDDLE DIVISION

NOV 12 1980

LOOKING NORTH

43.

JAN 12 1981

BRANCH BROOK PARK
NEWARK, NEW JERSEY

Essex co.

NOV 12 1980

#10 ON MAP 3. PRE-1976 THE LAKE WENT UP TO PARKING LOT. LAKE WAS FILLED IN AND 100 YR. OLD TREES DESTROYED FOR PARKING LOT.

44. BRANCH BROOK PARK
NEWARK, NEW JERSEY

Essex Co.

#10 ON MAP 3. VIEW OF AREA THAT
WAS PART OF LAKE PRE-1976.

JAN 12 1981

NOV 12 1980

45.

JAN 12 19

BRANCH BROOK PARK
NEWARK, NEW JERSEY

Essex Co.

REAR VIEW OF #10 ON MAP 3 WITH
ADJACENT BOCCI COURTS

NOV 12 1980

NOTE: PARK BENCHES

46.

JAN 18 1981

BRANCH BROOK PARK
NEWARK, NEW JERSEY

Essex Co.

NOV 12 1980

ORIGINAL PARK BENCH DATING 1900
NOTE: SCROLL WORK- ECPE- FOR
ESSEX COUNTY PARK COMMISSION

47.

BRANCH BROOK PARK
NEWARK, NEW JERSEY

Essex Co.

#14 ON MAP 3

JAN 12 1981

NOV 12 1980

RICKY
Angel
Angel
Angel

48.

BRANCH BROOK PARK
NEWARK, NEW JERSEY

#22 ON MAP 3 Essex Co.

JAN 2 1 1981

NOV 1 2 1980

49.

BRANCH BROOK PARK
NEWARK, NEW JERSEY

Essex Co.

BASEBALL FIELD ADJACENT TO
#22 ON MAP 3

JAN 12 1981

NOV 12 1980

TINKER
JOE
MIKE
MICKEY

50.

BRANCH BROOK PARK
NEWARK, NEW JERSEY

Essex Co.

NOV 12 1980

#3 and 4 ON MAP 3

JAN 12 1981

51.

JAN 12 1981

BRANCH BROOK PARK
NEWARK, NEW JERSEY

Essex Co.

#3 and 4 ON MAP 3

NOV 12 1980

52.

JAN 1 2 1981

BRANCH BROOK PARK
NEWARK, NEW JERSEY

Essex Co.

#3 and 4 ON MAP 3

NOV 1 2 1980

53.

JAN 1 2 1981

Essex Co.

BRANCH BROOK PARK
NEWARK, NEW JERSEY

#3 and 4 ON MAP 3

NOV 1 2 1980

JAN 12 1981

54.

Essex Co.

BRANCH BROOK PARK
NEWARK, NEW JERSEY

#3 and 4 ON MAP 3

NOV 12 1980

DEDICATED
TO YOUTH
FORWARD
"IT IS FOR US TO
CARRY ON THE GREAT
TASK REMAINING—
THAT THESE DEAD
SHALL NOT HAVE DIED
IN VAIN."

55.

BRANCH BROOK PARK
NEWARK, NEW JERSEY

Essex Co.

#9 ON MAP 3

NOV 12 1980

JAN 12 1981

56.

BRANCH BROOK PARK
NEWARK, NEW JERSEY Essex Co.

#26 ON MAP 3 NOV 12 1980

JAN 12 1981

57.

JAN 12 1981

BRANCH BROOK PARK
NEWARK, NEW JERSEY

Essex Co.

NOV 12 1980

#29 ON MAP 3
LOOKING NORTH TO SOUTH

58.

JAN 12 1981

BRANCH BROOK PARK
NEWARK, NEW JERSEY Essex Co.

ONE OF THE REMAINING ORIGINAL
WATER FOUNTAINS IN THE PARK

NOV 12 1980

59.

BRANCH BROOK PARK
NEWARK, NEW JERSEY

Essex Co.

#15 ON MAP 3

NOV 12 1980

JAN 19 1981

60.

BRANCH BROOK PARK
NEWARK, NEW JERSEY

Essex co.

JAN 12 1981

#13 ON MAP 3

NOV 12 1980

61.

BRANCH BROOK PARK
NEWARK, NEW JERSEY Essex Co.

INTERIOR OF #13 ON MAP 3

NOV 12 1980

JAN 12 1981

62.

BRANCH BROOK PARK
NEWARK, NEW JERSEY

Essex Co.

INTERIOR OF #13 ON MAP 3

NOV 12 1980

JAN 12 1981

63.

BRANCH BROOK PARK
NEWARK, NEW JERSEY

Essex Co.

#12 ON MAP 3

NOV 12 1980

JAN 12 1981

64.

BRANCH BROOK PARK
NEWARK, NEW JERSEY

Essex Co.

JAN 12 1981

#12 ON MAP 3

NOV 12 1980

65.

BRANCH BROOK PARK
NEWARK, NEW JERSEY

Essex Co.

#12 ON MAP 3

NOV 12 1980

JAN 12 1981

66.

BRANCH BROOK PARK
NEWARK, NEW JERSEY

#16 ON MAP 3

Essex Co.

NOV 1 2 1980

JAN 1 6 1981

67.

BRANCH BROOK PARK
NEWARK, NEW JERSEY

Essex Co

CITY SUBWAY STATION ALONG WEST
BORDER OF THE PARK

NOV 12 1980

JAN 12 1981

68.

BRANCH BROOK PARK
NEWARK, NEW JERSEY

NOV 12 1980

Essex Co.

STONE BRIDGE ALONG WEST ROAD IN
NORTHERN DIVISION

JAN 12 1981

69.

Essex Co.

BRANCH BROOK PARK
NEWARK, NEW JERSEY

NOV 12 1980

JAN 27 1981

STONE BEIDGE AND POND ALONG WEST ROAD IN NORTHERN DIVISION

70.

BRANCH BROOK PARK
NEWARK, NEW JERSEY

NOV 12 1980

Essex Co.

STONE BRIDGE AND POND ALONG WEST
ROAD IN NORTHERN DIVISION

JAN 12 1981

71.

BRANCH BROOK PARK
NEWARK, NEW JERSEY

JAN 12 1981

Essex Co.

STONE BRIDGE IN WEST ROAD IN
NORTHERN DIVISION

NOV 12 1980

72.

BRANCH BROOK PARK
NEWARK, NEW JERSEY

NOV 12 1980
Essex
NOV 12 1980

STONE BRIDGE IN WEST ROAD IN
NORTHERN DIVISION

JAN 12 1981

72.

Essex Co.

BRANCH BROOK PARK
NEWARK, NEW JERSEY

NOV 12 1980

STONE BRIDGE AND POND

JAN 12 1981

NORTHERN DIVISION

JAN 12 1981

BRANCH BROOK PARK
NEWARK, NEW JERSEY

Essex co.

OLD LAMP POST IN NEED OF REPAIR

NOV 12 1980

75.

BRANCH BROOK PARK
NEWARK, NEW JERSEY

Essex Co.

STREAM IN NORTHERN DIVISION

JAN 12 1981

NOV 12 1980

76.

JAN 12 1981

BRANCH BROOK PARK
NEWARK, NEW JERSEY

Essex Co.

STREAM IN NORTHERN DIVISION

NOV 12 1980

77.

JAN 12 1981

BRANCH BROOK PARK
NEWARK, NEW JERSEY

Essex Co.

#1 ON MAP 3

NOV 12 1980

78.

BRANCH BROOK PARK
NEWARK, NEW JERSEY

Essex Co.

#1 ON MAP 3

JAN 12 1981

NOV 12 1980

79.

BRANCH BROOK PARK
NEWARK, NEW JERSEY

Essex Co.

NOV 12 1980

HOSRE SHOE PITS NEAR
#1 ON MAP 3

JAN 12 1981

GAS
+
LQR

80.

BRANCH BROOK PARK
NEWARK, NEW JERSEY

Essex Co.

#25 ON MAP 3

NOV 12 1980

JAN 12 1981

81.

BRANCH BROOK PARK
NEWARK, NEW JERSEY

Essex Co.

#25 ON MAP 3

JAN 1 2 1981

NOV 1 2 1980

82.

BRANCH BROOK PARK
NEWARK, NEW JERSEY

#11 ON MAP 3

Essex Co.

NOV 12 1980

JAN 12 1981

WOMEN

83.

JAN 12 1981

BRANCH BROOK PARK
NEWARK, NEW JERSEY

Essex co.

NOV 12 1980

#11 ON MAP 3

84.

JAN 12 1981

BRANCH BROOK PARK
NEWARK, NEW JERSEY

NOV 12 1980

Essex Co.

ORIGINAL PARK BENCH NEXT TO LESS
ATTRACTIVE MODERN VERSION

85.

BRANCH BROOK PARK
NEWARK, NEW JERSEY

NOV 12 1980

Essex Co.

BASEBALL FIELDS ADJACENT TO
#11 ON MAP 3

JAN 12 1981

86.

BRANCH BROOK PARK
NEWARK, NEW JERSEY

Essex Co.

NOV 12 1980

#21 ON MAP 3

JAN 12 1981

LOCATED IN A PINE FOREST

87.

JAN 12 1981

BRANCH BROOK PARK
NEWARK, NEW JERSEY

Essexco.

NOV 12 1980

STONE RETAINING WALL BUILT BY THE
WPA WORKS PROGRESS ADMINISTRATION

NVPR

JAN 1 2 1981

88.

Essex Co.

BRANCH BROOK PARK
NEWARK, NEW JERSEY

NOV 1 2 1980

PORTION OF STONE RETAINING WALL
BUILT BY THE WPA

89.

BRANCH BROOK PARK
NEWARK, NEW JERSEY

Essex Co

SECOND RIVER AS IT FLOWS THROUGH
THE EXTENTION

NOV 12 1980

JAN 12 1981

90.

JAN 12 1981

BRANCH BROOK PARK
NEWARK, NEW JERSEY Essex Co.

PEDESTRAIN FOOTBRIDGE OVER THE
SECOND RIVER

NOV 12 1980

91.

JAN 12 1981

BRANCH BROOK PARK
NEWARK, NEW JERSEY Essex Co.

SCENE OF DISREPAIR ALONG
PEDESTRAIN FOOTBEIDGE NOV 12 1980

92.

JAN 12 1981

NOV 12 1980

BRANCH BROOK PARK
NEWARK, NEW JERSEY

Essex Co.

PORTION OF BRIDGE OVER SECOND RIVER
USED BY AUTOMOBILES AND PEDESTRAINS

93.

JAN 12 1981

NOV 12 1980

BRANCH BROOK PARK
NEWARK, NEW JERSEY

Essex Co.

EXAMPLE OF DISREPAIR ALONG BRIDGE
OVER SECOND RIVER

94. JAN 12 1981 NOV 12 1980

BRANCH BROOK PARK
NEWARK, NEW JERSEY Essex Co.

EXAMPLE OF DISREPAIR AND DAMAGE TO
BRIDGE OVER SECOND RIVER