



UNITED STATES DEPARTMENT OF THE INTERIOR
NATIONAL PARK SERVICE

**NATIONAL REGISTER OF HISTORIC PLACES
PROPERTY PHOTOGRAPH FORM**

FOR NPS USE ONLY

RECEIVED

DATE ENTERED

SEE INSTRUCTIONS IN *HOW TO COMPLETE NATIONAL REGISTER FORMS*
TYPE ALL ENTRIES -- ENCLOSE WITH PHOTOGRAPH

1 NAME

HISTORIC

Old Quaker Meeting House

AND/OR COMMON

Old Quaker Meeting House

2 LOCATION

CITY, TOWN

Flushing

___ VICINITY OF

STATE

New York

COUNTY

Queens

3 PHOTO REFERENCE

PHOTO CREDIT Patricia Heintzelman

DATE OF PHOTO May 1975

NEGATIVE FILED AT Historic Sites Survey

4 IDENTIFICATION

DESCRIBE VIEW, DIRECTION, ETC. IF DISTRICT, GIVE BUILDING NAME & STREET

PHOTO NO.

Old Quaker Meeting House - northwest view

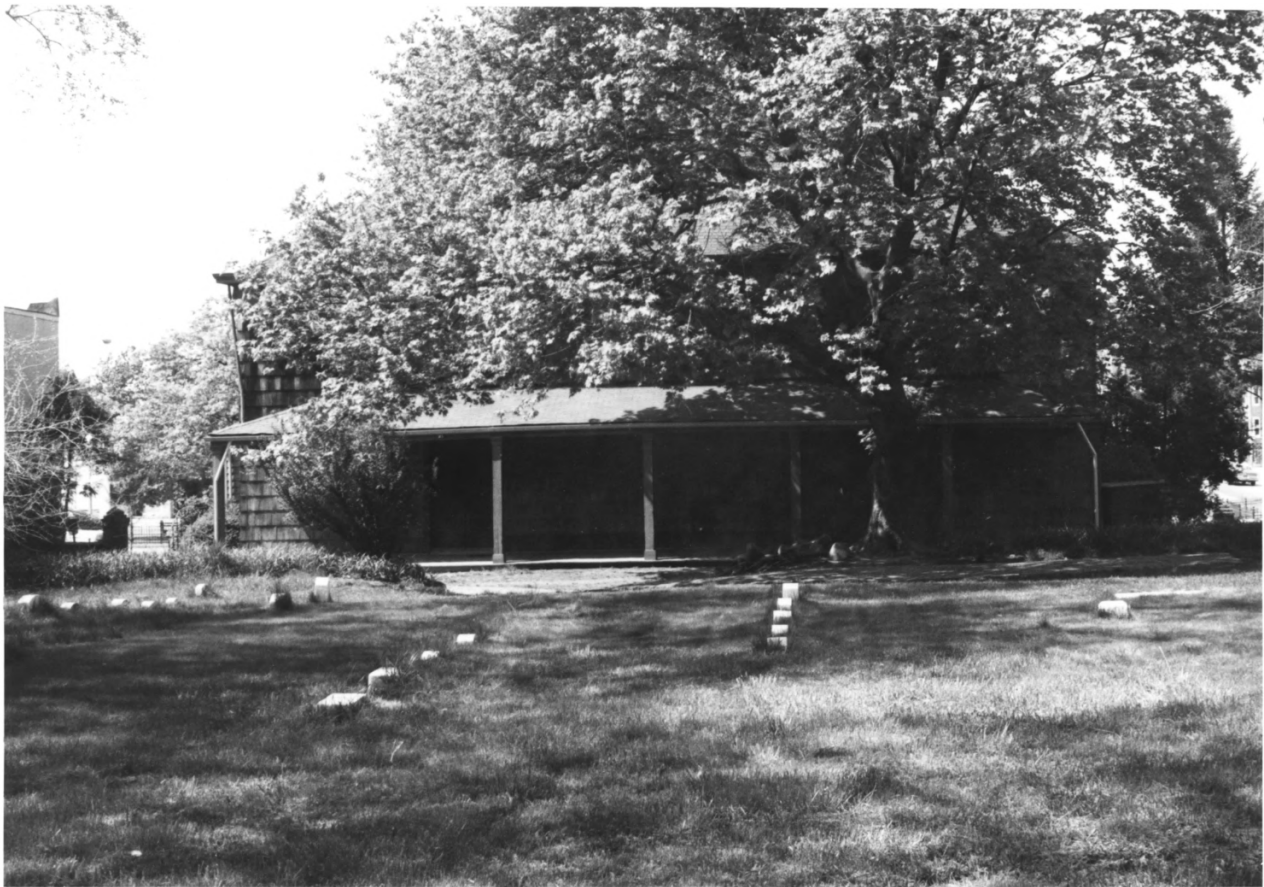

UNITED STATES DEPARTMENT OF THE INTERIOR
NATIONAL PARK SERVICE

**NATIONAL REGISTER OF HISTORIC PLACES
PROPERTY PHOTOGRAPH FORM**

FOR NPS USE ONLY

RECEIVED

DATE ENTERED

SEE INSTRUCTIONS IN *HOW TO COMPLETE NATIONAL REGISTER FORMS*
TYPE ALL ENTRIES -- ENCLOSE WITH PHOTOGRAPH

1 NAME

HISTORIC

Old Quaker Meeting House

AND/OR COMMON

Old Quaker Meeting House

2 LOCATION

CITY, TOWN

Flushing

___ VICINITY OF

STATE

New York

COUNTY

Queens

3 PHOTO REFERENCE

PHOTO CREDIT Patricia Heintzelman

DATE OF PHOTO May 1975

NEGATIVE FILED AT Historic Sites Survey

4 IDENTIFICATION

DESCRIBE VIEW, DIRECTION, ETC. IF DISTRICT. GIVE BUILDING NAME & STREET

PHOTO NO.

Old Quaker Meeting House - entrance on south side



UNITED STATES DEPARTMENT OF THE INTERIOR
NATIONAL PARK SERVICE

**NATIONAL REGISTER OF HISTORIC PLACES
PROPERTY PHOTOGRAPH FORM**

FOR NPS USE ONLY

RECEIVED

DATE ENTERED

SEE INSTRUCTIONS IN *HOW TO COMPLETE NATIONAL REGISTER FORMS*
TYPE ALL ENTRIES -- ENCLOSE WITH PHOTOGRAPH

1 NAME

HISTORIC

Old Quaker Meeting House

AND/OR COMMON

Old Quaker Meeting House

2 LOCATION

CITY, TOWN

Flushing

___ VICINITY OF

STATE

New York

COUNTY

Queens

3 PHOTO REFERENCE

PHOTO CREDIT Patricia Heintzelman

DATE OF PHOTO May 1975

NEGATIVE FILED AT Historic Sites Survey

4 IDENTIFICATION

DESCRIBE VIEW, DIRECTION, ETC. IF DISTRICT, GIVE BUILDING NAME & STREET

PHOTO NO.

Old Quaker Meeting House - northeast view



UNITED STATES DEPARTMENT OF THE INTERIOR
NATIONAL PARK SERVICE

**NATIONAL REGISTER OF HISTORIC PLACES
PROPERTY PHOTOGRAPH FORM**

FOR NPS USE ONLY
RECEIVED
DATE ENTERED

SEE INSTRUCTIONS IN *HOW TO COMPLETE NATIONAL REGISTER FORMS*
TYPE ALL ENTRIES -- ENCLOSE WITH PHOTOGRAPH

1 NAME

HISTORIC

Old Quaker Meeting House

AND/OR COMMON

Old Quaker Meeting House

2 LOCATION

CITY, TOWN
Flushing

___ VICINITY OF

STATE
New York

COUNTY
Queens

3 PHOTO REFERENCE

PHOTO CREDIT Patricia Heintzelman

DATE OF PHOTO May 1975

NEGATIVE FILED AT Historic Sites Survey

4 IDENTIFICATION

DESCRIBE VIEW, DIRECTION, ETC. IF DISTRICT, GIVE BUILDING NAME & STREET

PHOTO NO.

Interior - Old Quaker Meeting House - Flushing