



NORTH DAKOTA MILL AND ELEVATOR

GRAND FORKS, NORTH DAKOTA

PHOTOGRAPHER: ~~UNKNOWN~~

DATE OF PHOTOGRAPH: ca. 1965

ORIGINAL NEGATIVE: IN ORING. LIBBY LIBRARY, UNIVERSITY OF NORTH DAKOTA  
GRAND FORKS, ND

The photographer is facing NORTHWEST

Photograph Number 1, showing all the main buildings,  
buildings # 1, 2, 3, 4, 5, 6, 11 from sketch map.



NORTH DAKOTA MILL AND ELEVATOR  
GRAND FORKS, NORTH DAKOTA

PHOTOGRAPHER: STEVEN HOFFBECK

DATE OF PHOTOGRAPH: 28 SEPTEMBER, 1990

ORIGINAL NEGATIVE: GRAND FORKS HISTORIC PRESERVATION OFFICE

THE PHOTOGRAPHER IS FACING EAST.

PHOTOGRAPH #2 SHOWING WHEAT STORAGE SILOS (#6)

AND TERMINAL ELEVATOR AT RIGHT (5).





NORTH DAKOTA MILL AND ELEVATOR.

GRAND FORKS, NORTH DAKOTA

PHOTOGRAPHER: STEVEN HOFFBECK

DATE OF PHOTOGRAPH: 28 SEPTEMBER, 1990.

ORIGINAL NEGATIVE: GRAND FORKS HISTORIC PRESERVATION OFFICE

THE PHOTOGRAPHER IS FACING NORTH.

PHOTOGRAPH #3 SHOWING A-B MILL (AT LEFT, #4);

K-MILL (RIGHT-CENTER, #8); OLD FLOUR

WAREHOUSE (BOTTOM CENTER, #11).

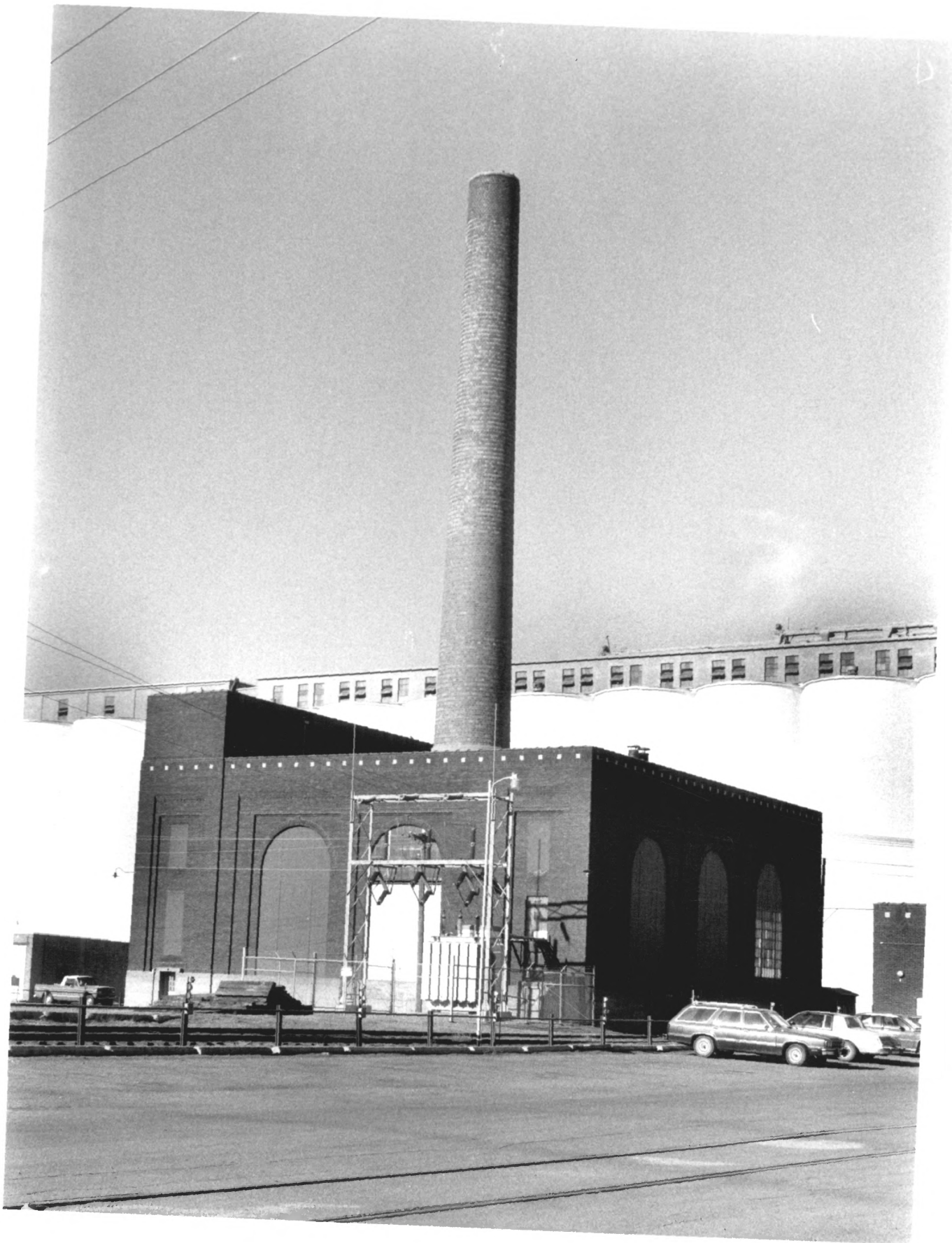

NORTH DAKOTA MILL AND ELEVATOR.

GRAND FORKS, NORTH DAKOTA.

Photographer: STEVEN HOFFBECK

DATE OF PHOTOGRAPH: 28 SEPTEMBER 1990

ORIGINAL NEGATIVE: GRAND FORKS HISTORIC PRESERVATION OFFICE.

THE PHOTOGRAPHER IS FACING NORTHWEST.

PHOTOGRAPH # 4: POWER HOUSE (#3 ON SKETCH MAP).





NORTH DAKOTA MILL AND ELEVATOR.  
GRAND FORKS, NORTH DAKOTA.

PHOTOGRAPHER: STEVEN HOFFBECK

DATE OF PHOTOGRAPH: 28 SEPTEMBER 1990.

ORIGINAL NEGATIVE: GRAND FORKS HISTORIC PRESERVATION OFFICE.

THE PHOTOGRAPHER IS FACING SOUTHEAST.

PHOTOGRAPH NUMBER 5: POWER HOUSE (#3 ON SKETCH MAP).





NORTH DAKOTA MILL AND ELEVATOR.  
GRAND FORKS, NORTH DAKOTA.

PHOTOGRAPHER: STEVEN HOFFBECK.

DATE OF PHOTOGRAPH: 2 FEBRUARY 1991.

ORIGINAL NEGATIVE: GRAND FORKS HISTORIC PRESERVATION OFFICE.

THE PHOTOGRAPHER IS FACING SOUTH.

PHOTOGRAPH # 6: ADMINISTRATIVE GENERAL OFFICE  
BUILDING (# 1 ON SKETCH MAP).





NDM  
NORTH DAKOTA MALL

BN  
481538

CHEVROLET

NORTH DAKOTA MILL AND ELEVATOR.

GRAND FORKS, NORTH DAKOTA.

PHOTOGRAPHER: STEVEN HOFFBECK.

DATE OF PHOTOGRAPH: 28 SEPTEMBER 1990.

ORIGINAL NEGATIVE: GRAND FORKS HISTORIC PRESERVATION OFFICE.

THE PHOTOGRAPHER IS FACING NORTH.

PHOTOGRAPH #7: ADMINISTRATIVE GENERAL OFFICE, REAR VIEW  
(#1 ON SKETCH MAP).

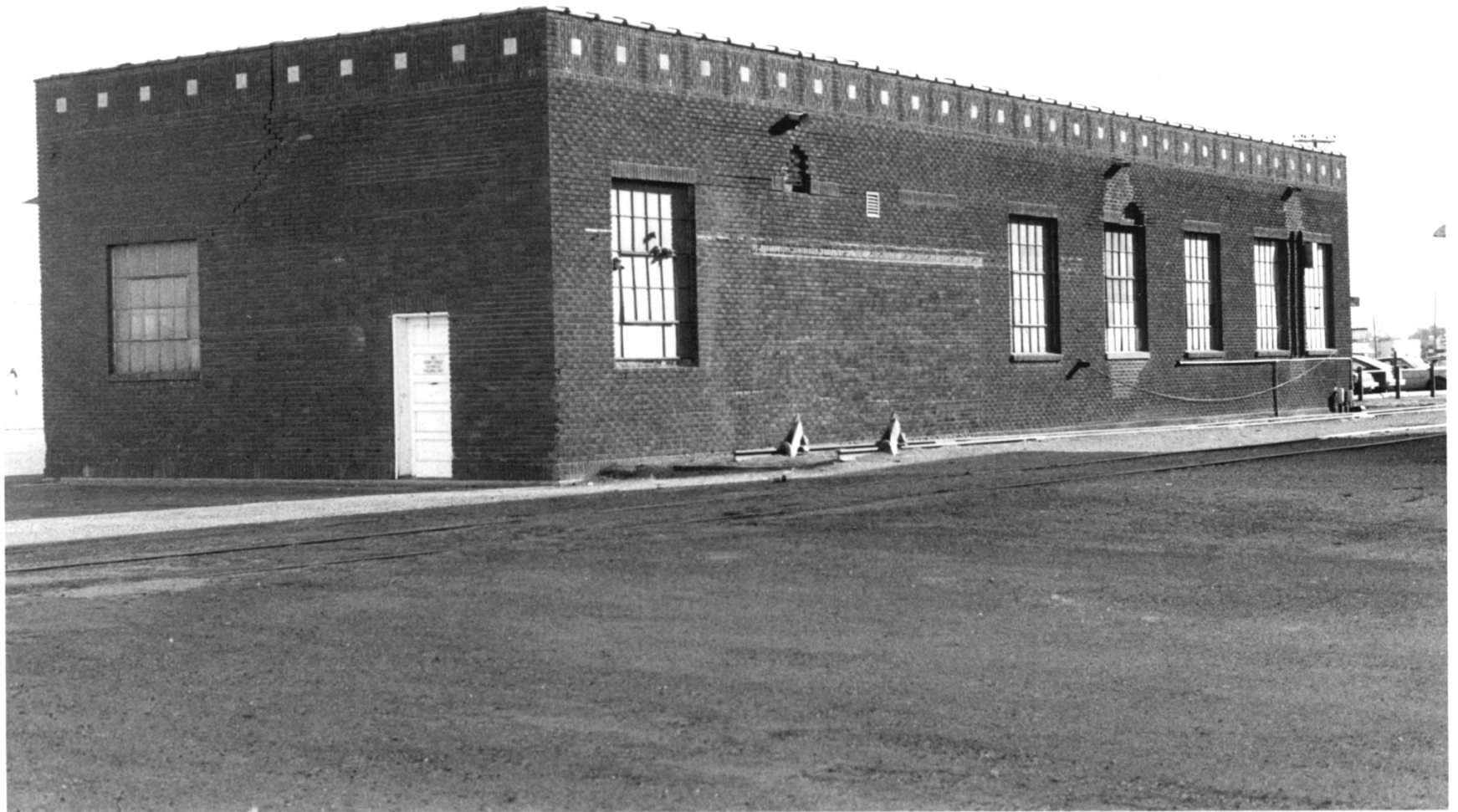

NORTH DAKOTA MILL AND ELEVATOR.

GRAND FORKS, NORTH DAKOTA.

PHOTOGRAPHER: STEVEN HOFFBECK.

DATE OF PHOTOGRAPH: 28 SEPTEMBER, 1990.

ORIGINAL NEGATIVE: GRAND FORKS HISTORIC PRESERVATION OFFICE.

THE PHOTOGRAPHER IS FACING EAST.

PHOTOGRAPH # 8: EQUIPMENT STORAGE BUILDING (# 2 ON SKETCH MAP).



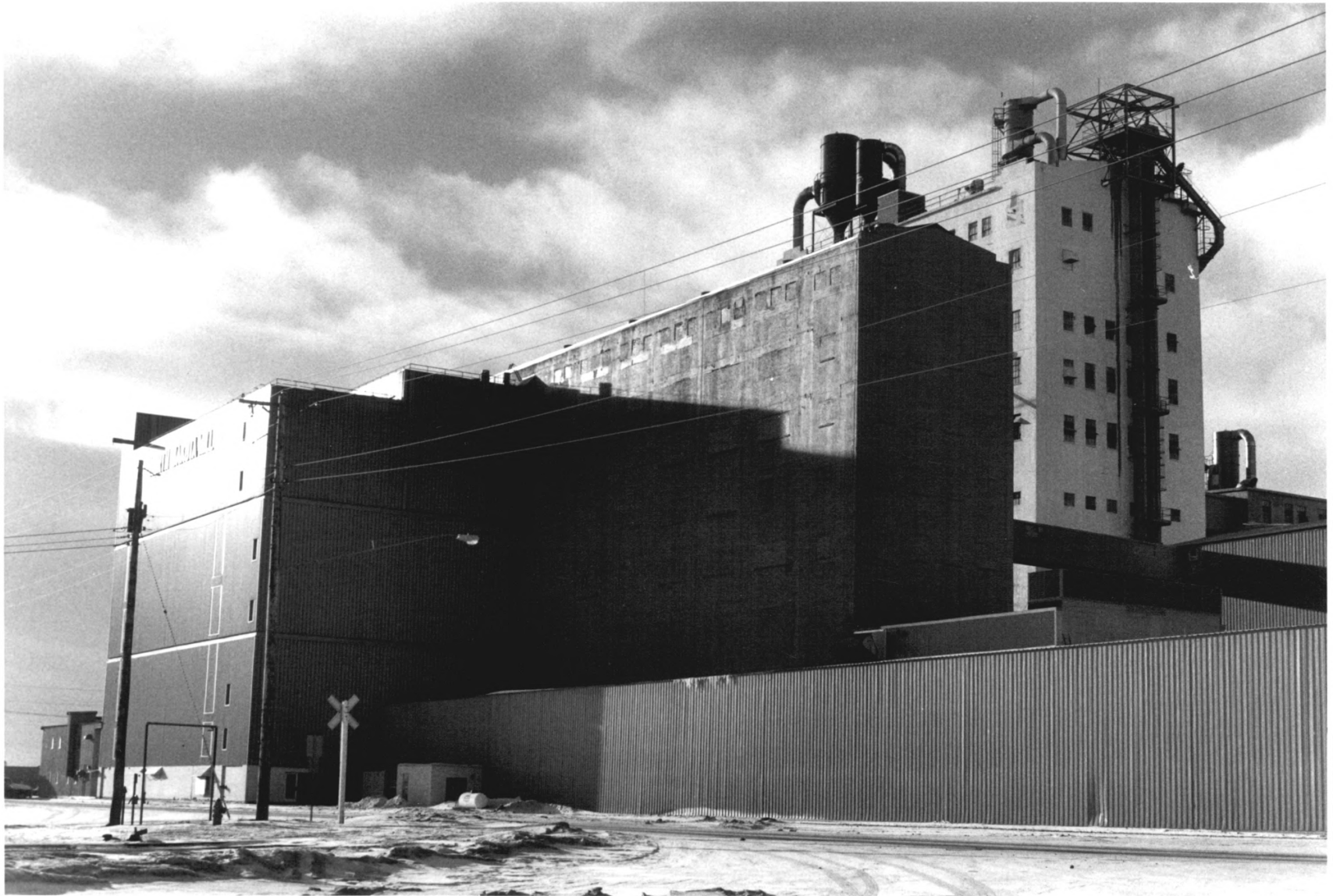

NORTH DAKOTA MILL AND ELEVATOR.  
GRAND FORKS, NORTH DAKOTA

PHOTOGRAPHER: STEVEN HOFFBECK.

DATE OF PHOTOGRAPH: 2 FEBRUARY 1991.

ORIGINAL NEGATIVE: GRAND FORKS HISTORIC PRESERVATION OFFICE.

THE PHOTOGRAPHER IS FACING SOUTH.

PHOTOGRAPH #9: K-MILL (ON LEFT, # 8 ON SKETCH MAP);

A-B MILL IN CENTER (#4 ON SKETCH MAP);

TERMINAL ELEVATOR ON RIGHT (#5).



NORTH DAKOTA MILL AND ELEVATOR.

GRAND FORKS, NORTH DAKOTA..

PHOTOGRAPHER: STEVEN HOFFBECK.

DATE OF PHOTOGRAPH: 2 FEBRUARY 1991.

ORIGINAL NEGATIVE: GRAND FORKS HISTORIC  
PRESERVATION OFFICE

THE PHOTOGRAPHER IS FACING SOUTH.

PHOTOGRAPH # 10: TERMINAL ELEVATOR (#5 ON SKETCH MAP);

FLOUR BLENDING PLANT (MIDDLE FOREGROUND, #7  
ON SKETCH MAP).