

NOV 20 1986

KENTUCKY HISTORIC RESOURCES
Individual Inventory Form

Resource # BK-23
BRACKEN County

1. Name of Resource: Stroube House

2. Original Owner: Stroube ?

3. Other Names: _____

4. Prehistoric Site _____ Building X Object
Historic Site Structure Other

5. Location: East side KY 616, 4/10 mile south of
KY 435, vicinity of Augusta

6. Owner's Name: Charles Schweitzer [P]

7. Owner's Address: Route #1
Augusta, Kentucky 41002

8. Evaluation: [G]

9. Recognition & Date: Local Landmark 4/27/73
Nat.Landmark _____ Nat.Register _____ HABS/HAER _____
Highway Marker _____ KY Inventory _____
KY Landmark Certificate _____

10. N.R.Status & Date: _____

11. N.R.Group: District Name: []
Mult.Resource Area: []
Thematic Name: Early Stone Buildings []

12. Historical Theme: Primary: Architecture [030]
Secondary: Settlement [140]
Other: []

13. Statement of Significance:
Only four-room plan, early stone house in the
State. In excellent condition with original
woodwork.

[]

14. History:

Thought to have been built by Stroube family.

15. Source of historical information and/or contact person:
Charles Schweitzer, Owner

16. Date: Original Building Ca. 1820 [8]
Addition []

17. Style: Federal [21]
[]

18. Architect/Builder: Unknown

19. No. of Stories: One & half [1.5]

20. Original Floor Plan: Double pile [4 R]
(hall/parlor) four-room

21. Single Pile _____ Double Pile X N.A. _____

22. Roof Form & Material: Original _____
Gable Not Original _____

23. Structural Material: Stone [S]

24. Exterior Material: Stone [S]
[]

25. Foundation Material: Stone [S]

26. Major Alterations: None Other _____
Moved/Rebuilt _____
Additions - wing

27. Special Features: Arch between chimney breaths

28. Outbuildings: hewn frame smokehouse
log pen barn [2]

29. Original Function: Residence [01A]

30. Present Use: Residence [01A]

31. Condition: Excellent [E]

32. Endangered: Yes _____
No X

33. Attach Photos: Roll: 26 Photo Nos: 27-37 No. of Slides: X

34. Prepared by: Carolyn Murray-Woolley

35. Organization: Kentucky Heritage Council

36. Date: April 1984

37. New Survey _____ Resurvey XX

KENTUCKY HISTORIC RESOURCES
Individual Inventory Form

Resource # BK-23

38. UTM Point of Primary Building: Zone Easting Northing 39. G.I.S. Mod. []
 Quadrant: Higginsport 17 240420 4293100 40. Coordi.Accuracy []

41. UTM Points of Boundary (for N. R. eligible sites only):

A.	17	240740	4293380	D.	17	240300	4293390
B.	17	240780	4293810	E.	---	---	---
C.	17	240530	4293830	F.	---	---	---

42. Total Acreage in Present Property: 43. Acreage included in proposed N.R. boundary: ca. 53

44. Site Plan (and boundary description and justification for N.R. sites):

Site enclosed by A-B-C-D as shown. C-D is on the road. Boundary includes stone house, smokehouse and log barn. D-A is with a creek.

The acreage included is a portion of the (original) farm and is visible from the house.

The barn on the north side of the complex is non-contributing.

3 contributing buildings

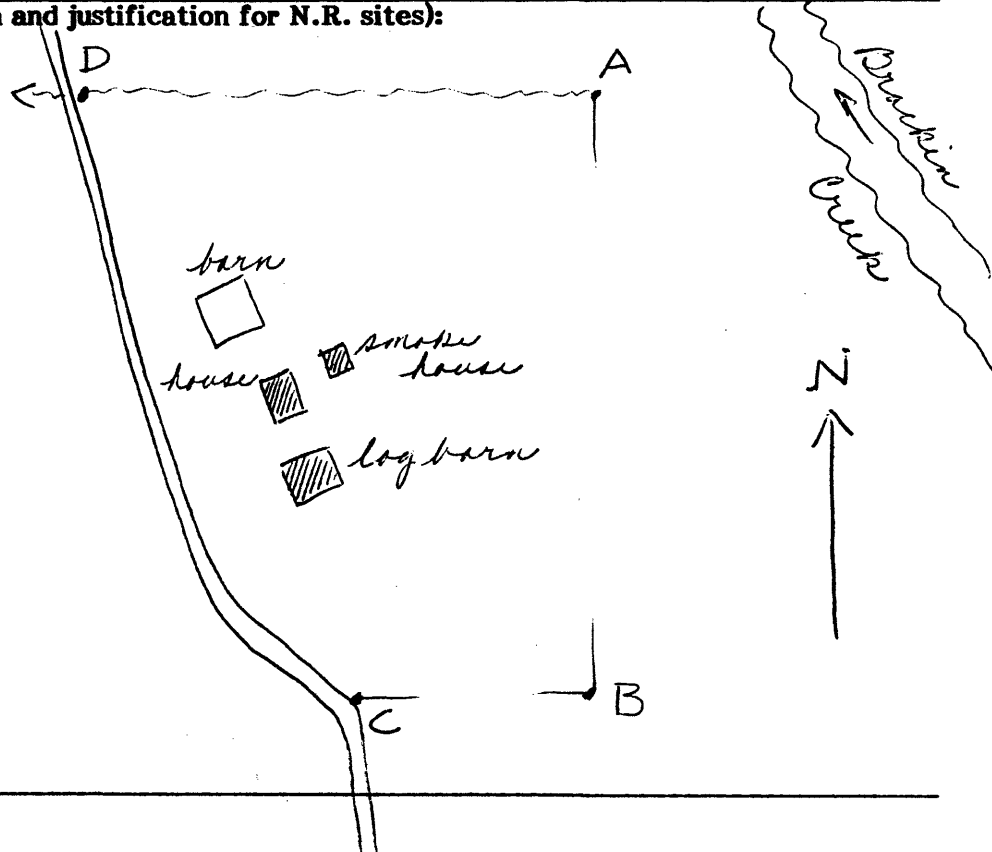

45. Description and House Plan:

Three-bay, one and one-half story, double-pile, dry-stone house. Upper Ordovician limestone, Fairview Formation. Stones tooled and coursed. Voussoirs. Pegged frames (some covered with aluminum). Plan is hall parlor at front, two-rooms deep, creating four-room plan. Interior chimney each gable end (top of south chimney removed). On north end of house fireboxes are parallel to wall, separated by one-half round arch above which they are joined. Window in arched space between fireplaces. Hall mantel of architrave trim; press to west of mantel; hall chamber (dining room) has shelf mantel. South chimney has diagonal fireplaces in southwest and southeast rooms. Enclosed corner stair arises from hall east of doorway to southwest room; space taken from southwest room; cellar stairway below the corner stair, descending from southeast room (straight flight). Log joists. Ovolo trim, chair rail throughout. No fireplaces upstairs or in cellar. Lift latch with brass knob on door to stairway. Double thickness front and rear doors are six panel outside, beaded-vertical boards inside.

Kitchen wing added on north end and porch across rear. Additional cellar access under porch may not be original. The kitchen is non-contributing; it does not seriously detract from the house.

House atypically situated on crest of ridge between Bracken Creek and Little Bracken Creek with vast views of creek valleys. Has hewn frame smokehouse and log-pen barn.

NOV 26 1935

Bh 23
1.30/3

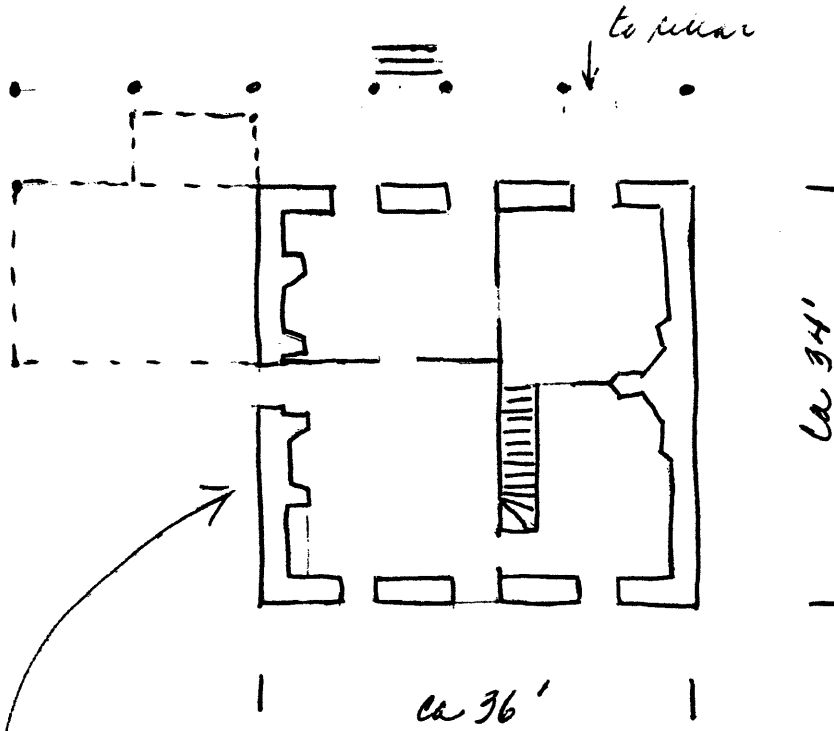

JUN 6 1935

NOV 20 1986

KENTUCKY HISTORIC RESOURCES
Individual Inventory Form

Resource # BK-23
BRACKEN County

1. Name of Resource: Stroube House

2. Original Owner: Stroube ?

3. Other Names: _____

4. Prehistoric Site _____ Building X Object
Historic Site Structure Other

5. Location: East side KY 616, 4/10 mile south of
KY 435, vicinity of Augusta

6. Owner's Name: Charles Schweitzer [P]

7. Owner's Address: Route #1
Augusta, Kentucky 41002

8. Evaluation: [G]

9. Recognition & Date: Nat.Landmark _____ Local Landmark 4/27/73
Nat.Register _____ HABS/HAER _____
Highway Marker _____ KY Inventory _____
KY Landmark Certificate _____

10. N.R.Status & Date: _____

11. N.R.Group: District Name: []
Mult.Resource Area: []
Thematic Name: Early Stone Buildings []

12. Historical Theme: Primary: Architecture [030]
Secondary: Settlement [140]
Other: []

13. Statement of Significance: Only four-room plan, early stone house in the
State. In excellent condition with original
woodwork.

[]

14. History:

Thought to have been built by Stroube family.

15. Source of historical information and/or contact person: Charles Schweitzer, Owner

16. Date: Original Building Ca. 1820 [8]
Addition []

17. Style: Federal [21]
[]

18. Architect/Builder: Unknown

19. No. of Stories: One & half [1.5]

20. Original Floor Plan: Double pile (hall/parlor) four-room [4 R]

21. Single Pile _____ Double Pile X N.A. _____

22. Roof Form & Material: Original _____
Gable Not Original _____

23. Structural Material: Stone [S]

24. Exterior Material: Stone [S]
[]

25. Foundation Material: Stone [S]

26. Major Alterations: None
Moved/Rebuilt _____ Other _____
Additions - wing _____

27. Special Features: Arch between chimney breaths

28. Outbuildings: hewn frame smokehouse
log pen barn [2]

29. Original Function: Residence [01A]

30. Present Use: Residence [01A]

31. Condition: Excellent [E]

32. Endangered: Yes _____
No X

33. Attach Photos: Roll: 26 Photo Nos: 27-37 No. of Slides: X

34. Prepared by: Carolyn Murray-Wooley

35. Organization: Kentucky Heritage Council

36. Date: April 1984

37. New Survey _____ Resurvey XX

KENTUCKY HISTORIC RESOURCES
Individual Inventory Form

Resource # BK-23

38. UTM Point of Primary Building: Zone Easting Northing 39. G.I.S. Mod. []
 Quadrant: Higginsport 17 240420 4293100 40. Coordi.Accuracy []

41. UTM Points of Boundary (for N. R. eligible sites only):

A.	17	240740	4293380	D.	17	240300	4293390
B.	17	240780	4293810	E.	---	---	---
C.	17	240530	4293830	F.	---	---	---

42. Total Acreage in Present Property: 43. Acreage included in proposed N.R. boundary: ca. 53

44. Site Plan (and boundary description and justification for N.R. sites):

Site enclosed by A-B-C-D as shown. C-D is on the road. Boundary includes stone house, smokehouse and log barn. D-A is with a creek.

The acreage included is a portion of the (original) farm and is visible from the house.

The barn on the north side of the complex is non-contributing.

3 contributing buildings

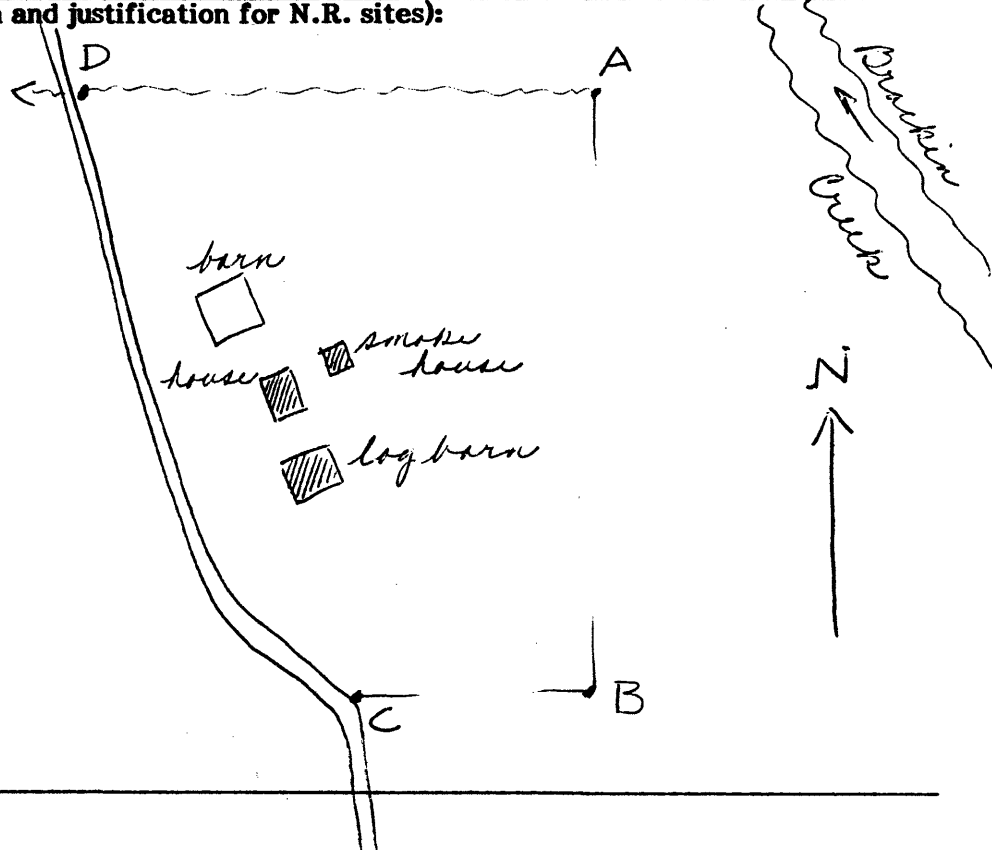

45. Description and House Plan:

Three-bay, one and one-half story, double-pile, dry-stone house. Upper Ordovician limestone, Fairview Formation. Stones tooled and coursed. Voussoirs. Pegged frames (some covered with aluminum). Plan is hall parlor at front, two-rooms deep, creating four-room plan. Interior chimney each gable end (top of south chimney removed). On north end of house fireboxes are parallel to wall, separated by one-half round arch above which they are joined. Window in arched space between fireplaces. Hall mantel of architrave trim; press to west of mantel; hall chamber (dining room) has shelf mantel. South chimney has diagonal fireplaces in southwest and southeast rooms. Enclosed corner stair arises from hall east of doorway to southwest room; space taken from southwest room; cellar stairway below the corner stair, descending from southeast room (straight flight). Log joists. Ovolo trim, chair rail throughout. No fireplaces upstairs or in cellar. Lift latch with brass knob on door to stairway. Double thickness front and rear doors are six panel outside, beaded-vertical boards inside.

Kitchen wing added on north end and porch across rear. Additional cellar access under porch may not be original. The kitchen is non-contributing; it does not seriously detract from the house.

House atypically situated on crest of ridge between Bracken Creek and Little Bracken Creek with vast views of creek valleys. Has hewn frame smokehouse and log-pen barn.

NOV 26 1935

Bh 23
1.30/3

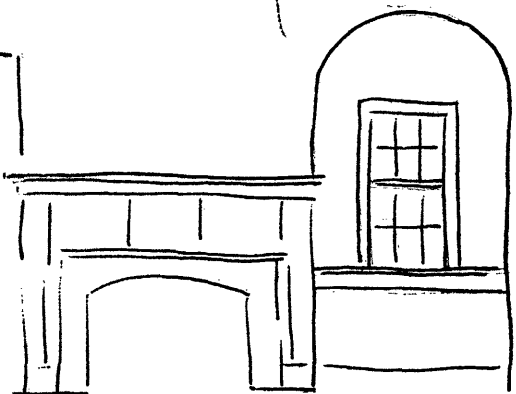
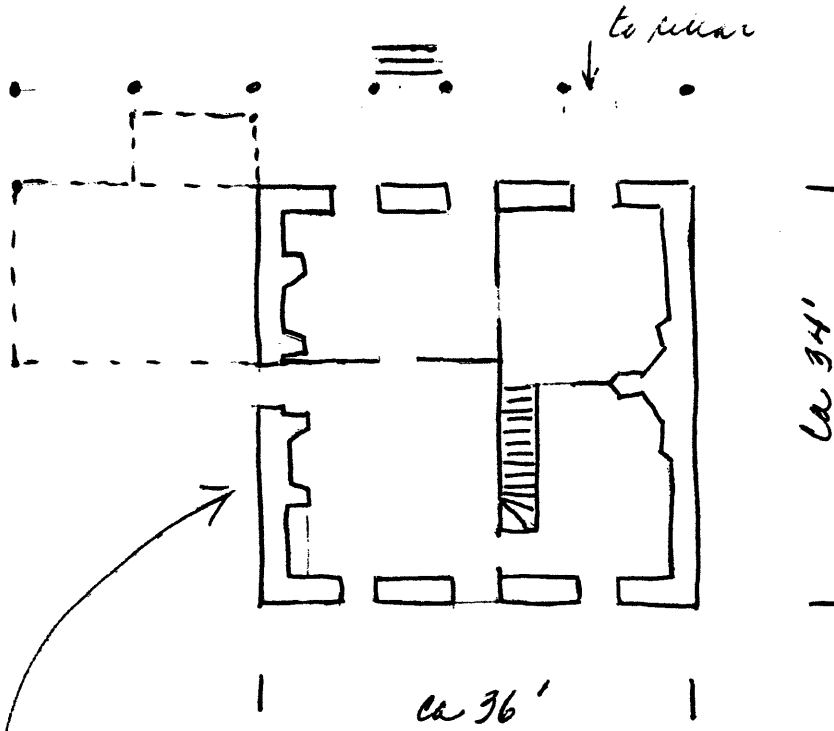

JUN 6 1935