



Benicia Arsenal, Benicia Barracks 11.7.76

Solano Co., California

Barracks; Bldg 45, toward NW

Aaron Gallup july 1975



UNITED STATES DEPARTMENT OF THE INTERIOR  
NATIONAL PARK SERVICE

**NATIONAL REGISTER OF HISTORIC PLACES  
PROPERTY PHOTOGRAPH FORM**

FOR NPS USE ONLY	
RECEIVED	NOV 13 1975
DATE ENTERED	NOV 7 1976

SEE INSTRUCTIONS IN *HOW TO COMPLETE NATIONAL REGISTER FORMS*  
TYPE ALL ENTRIES -- ENCLOSE WITH PHOTOGRAPH

**1 NAME**

HISTORIC

Benicia Arsenal, Benicia Barracks

AND/OR COMMON

Benicia Arsenal

**2 LOCATION**

CITY, TOWN

Benicia

\_\_\_VICINITY OF

STATE

California

COUNTY

Solano

**3 PHOTO REFERENCE**

PHOTO CREDIT Aaron A. Gallup

DATE OF PHOTO July 1975

NEGATIVE FILED AT 715 - 28th Street, Sacramento, California 95816

**4 IDENTIFICATION**

DESCRIBE VIEW, DIRECTION, ETC. IF DISTRICT, GIVE BUILDING NAME & STREET

Headquarters Building, Building 47  
View looking east.

PHOTO NO.

#2





UNITED STATES DEPARTMENT OF THE INTERIOR  
NATIONAL PARK SERVICE

**NATIONAL REGISTER OF HISTORIC PLACES  
PROPERTY PHOTOGRAPH FORM**

FOR NPS USE ONLY	
RECEIVED	NOV 13 1975
DATE ENTERED	NOV 7 1976

SEE INSTRUCTIONS IN *HOW TO COMPLETE NATIONAL REGISTER FORMS*  
TYPE ALL ENTRIES -- ENCLOSE WITH PHOTOGRAPH

**1 NAME**

HISTORIC

Benicia Arsenal, Benicia Barracks

AND/OR COMMON

Benicia Arsenal

**2 LOCATION**

CITY, TOWN

Benicia

— VICINITY OF

STATE

California

COUNTY

Solano

**3 PHOTO REFERENCE**

PHOTO CREDIT Aaron A. Gallup

DATE OF PHOTO July 1975

NEGATIVE FILED AT 715 - 28th Street, Sacramento, California 95816

**4 IDENTIFICATION**

DESCRIBE VIEW, DIRECTION, ETC. IF DISTRICT, GIVE BUILDING NAME & STREET

Clocktower Building, Building 29  
View looking east.

PHOTO NO.

#3



UNITED STATES DEPARTMENT OF THE INTERIOR  
NATIONAL PARK SERVICE

**NATIONAL REGISTER OF HISTORIC PLACES  
PROPERTY PHOTOGRAPH FORM**

FOR NPS USE ONLY	
RECEIVED	NOV 13 1975
DATE ENTERED	NOV 7 1976

SEE INSTRUCTIONS IN *HOW TO COMPLETE NATIONAL REGISTER FORMS*  
TYPE ALL ENTRIES -- ENCLOSE WITH PHOTOGRAPH

**1 NAME**

HISTORIC

Benicia Arsenal, Benicia Barracks

AND/OR COMMON

Benicia Arsenal

**2 LOCATION**

CITY, TOWN

Benicia

\_\_\_ VICINITY OF

STATE

California

COUNTY

Solano

**3 PHOTO REFERENCE**

PHOTO CREDIT Aaron A. Gallup

DATE OF PHOTO July 1975

NEGATIVE FILED AT 715 - 28th Street, Sacramento, California 95816

**4 IDENTIFICATION**

DESCRIBE VIEW, DIRECTION, ETC. IF DISTRICT, GIVE BUILDING NAME & STREET

Commanding Officer's Quarters, Building 28

View looking north

PHOTO NO.

#4



UNITED STATES DEPARTMENT OF THE INTERIOR  
NATIONAL PARK SERVICE

**NATIONAL REGISTER OF HISTORIC PLACES  
PROPERTY PHOTOGRAPH FORM**

FOR NPS USE ONLY	
RECEIVED	NOV 13 1975
DATE ENTERED	NOV 7 1976

SEE INSTRUCTIONS IN *HOW TO COMPLETE NATIONAL REGISTER FORMS*  
TYPE ALL ENTRIES -- ENCLOSE WITH PHOTOGRAPH

**1 NAME**

HISTORIC Benicia Arsenal, Benicia Barracks

AND/OR COMMON Benicia Arsenal

**2 LOCATION**

CITY, TOWN Benicia VICINITY OF STATE California COUNTY Solano

**3 PHOTO REFERENCE**

PHOTO CREDIT Aaron A. Gallup DATE OF PHOTO July 1975

NEGATIVE FILED AT 715 - 28th Street, Sacramento, California 95816

**4 IDENTIFICATION**

DESCRIBE VIEW, DIRECTION, ETC. IF DISTRICT, GIVE BUILDING NAME & STREET  
Powder Magazine, Building 10  
View looking southeast.

PHOTO NO.  
#6





UNITED STATES DEPARTMENT OF THE INTERIOR  
NATIONAL PARK SERVICE

**NATIONAL REGISTER OF HISTORIC PLACES  
PROPERTY PHOTOGRAPH FORM**

FOR NPS USE ONLY	
RECEIVED	NOV 13 1975
DATE ENTERED	NOV 7 1976

SEE INSTRUCTIONS IN *HOW TO COMPLETE NATIONAL REGISTER FORMS*  
TYPE ALL ENTRIES -- ENCLOSE WITH PHOTOGRAPH

**1 NAME**

HISTORIC

Benicia Arsenal, Benicia Barracks

AND/OR COMMON

Benicia Arsenal

**2 LOCATION**

CITY, TOWN

Benicia

\_\_\_ VICINITY OF

STATE

California

COUNTY

Solano

**3 PHOTO REFERENCE**

PHOTO CREDIT Aaron A. Gallup

DATE OF PHOTO July 1975

NEGATIVE FILED AT 715 - 28th Street, Sacramento, California 95816

**4 IDENTIFICATION**

DESCRIBE VIEW, DIRECTION, ETC. IF DISTRICT, GIVE BUILDING NAME & STREET

Powder Magazine, Building 10  
Detail of entrance. View looking south.

PHOTO NO.

#7



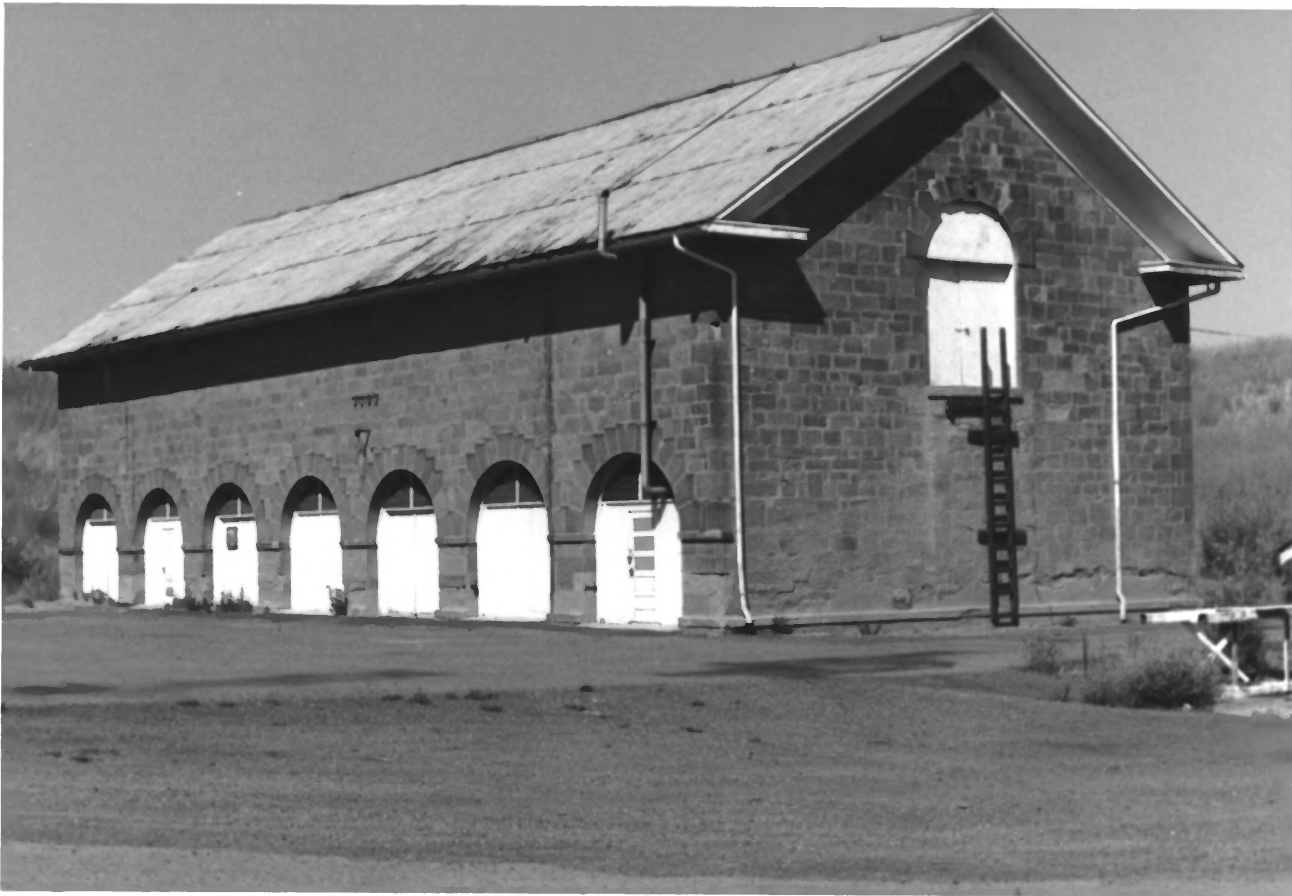

UNITED STATES DEPARTMENT OF THE INTERIOR  
NATIONAL PARK SERVICE

**NATIONAL REGISTER OF HISTORIC PLACES  
PROPERTY PHOTOGRAPH FORM**

FOR NPS USE ONLY	
RECEIVED	NOV 13 1975
DATE ENTERED	NOV 7 1976

SEE INSTRUCTIONS IN *HOW TO COMPLETE NATIONAL REGISTER FORMS*  
TYPE ALL ENTRIES -- ENCLOSE WITH PHOTOGRAPH

**1 NAME**

HISTORIC Benicia Arsenal, Benicia Barracks

AND/OR COMMON Benicia Arsenal

**2 LOCATION**

CITY, TOWN Benicia VICINITY OF \_\_\_\_\_ STATE California COUNTY Solano

**3 PHOTO REFERENCE**

PHOTO CREDIT Aaron A. Gallup DATE OF PHOTO July 1975

NEGATIVE FILED AT 715 - 28th Street, Sacramento, California 95816

**4 IDENTIFICATION**

DESCRIBE VIEW, DIRECTION, ETC. IF DISTRICT, GIVE BUILDING NAME & STREET  
Camel Barn, Building 7  
View looking northeast.

PHOTO NO.  
#8



UNITED STATES DEPARTMENT OF THE INTERIOR  
NATIONAL PARK SERVICE

**NATIONAL REGISTER OF HISTORIC PLACES  
PROPERTY PHOTOGRAPH FORM**

FOR NPS USE ONLY	
RECEIVED	NOV 13 1975
DATE ENTERED	NOV 7 1976

SEE INSTRUCTIONS IN *HOW TO COMPLETE NATIONAL REGISTER FORMS*  
TYPE ALL ENTRIES -- ENCLOSE WITH PHOTOGRAPH

**1 NAME**

HISTORIC

Benicia Arsenal, Benicia Barracks

AND/OR COMMON

Benicia Arsenal

**2 LOCATION**

CITY, TOWN

Benicia

VICINITY OF

STATE

California

COUNTY

Solano

**3 PHOTO REFERENCE**

PHOTO CREDIT Aaron A. Gallup

DATE OF PHOTO

July 1975

NEGATIVE FILED AT 715 - 28th Street, Sacramento, California 95816

**4 IDENTIFICATION**

DESCRIBE VIEW, DIRECTION, ETC. IF DISTRICT. GIVE BUILDING NAME & STREET

Officer's Quarters, Building 24  
View looking northeast.

PHOTO NO.

#9



UNITED STATES DEPARTMENT OF THE INTERIOR  
NATIONAL PARK SERVICE

**NATIONAL REGISTER OF HISTORIC PLACES  
PROPERTY PHOTOGRAPH FORM**

FOR NPS USE ONLY  
RECEIVED NOV 13 1975  
DATE ENTERED NOV 7 1976

SEE INSTRUCTIONS IN *HOW TO COMPLETE NATIONAL REGISTER FORMS*  
TYPE ALL ENTRIES -- ENCLOSE WITH PHOTOGRAPH

**1 NAME**

HISTORIC

Benicia Arsenal, Benicia Barracks

AND/OR COMMON

Benicia Arsenal

**2 LOCATION**

CITY, TOWN

Benicia

\_\_\_ VICINITY OF

STATE

California

COUNTY

Solano

**3 PHOTO REFERENCE**

PHOTO CREDIT Aaron A. Gallup

DATE OF PHOTO

July 1975

NEGATIVE FILED AT 715 - 28th Street, Sacramento, California 95816

**4 IDENTIFICATION**

DESCRIBE VIEW, DIRECTION, ETC. IF DISTRICT, GIVE BUILDING NAME & STREET

Hospital, Building 1  
View looking north.

PHOTO NO.

#10





UNITED STATES DEPARTMENT OF THE INTERIOR  
NATIONAL PARK SERVICE

**NATIONAL REGISTER OF HISTORIC PLACES  
PROPERTY PHOTOGRAPH FORM**

FOR NPS USE ONLY
RECIEVED NOV 13 1975
DATE ENTERED NOV ?

SEE INSTRUCTIONS IN *HOW TO COMPLETE NATIONAL REGISTER FORMS*  
TYPE ALL ENTRIES -- ENCLOSE WITH PHOTOGRAPH

**1 NAME**

HISTORIC

Benicia Arsenal, Benicia Barracks

AND/OR COMMON

Benicia Arsenal

**2 LOCATION**

CITY, TOWN

Benicia

\_\_\_ VICINITY OF

STATE

California

COUNTY

Solano

**3 PHOTO REFERENCE**

PHOTO CREDIT Aaron A. Gallup

DATE OF PHOTO July 1975

NEGATIVE FILED AT 715 - 28th Street, Sacramento, California 95816

**4 IDENTIFICATION**

DESCRIBE VIEW, DIRECTION, ETC. IF DISTRICT, GIVE BUILDING NAME & STREET

Arsenal Shops, Buildings 55, 56, 57.  
View looking south.

PHOTO NO.

#11





BENICIA ARSENAL (General Environment)  
Benicia, California *Solano Co.*

Photo by

Aaron A. Gallup

May 3, 1976

715 - 28th Street, Sacramento, CA 95816

View looking northeast. Rear of buildings 55, 56, 57 at left, Building 45 in center, Building 39 at right. Photo shows present industrial park uses in lower part of Arsenal.

Photo S-1

SEP 7 1976



BENICIA ARSENAL (Building 55)  
Benicia, California *Lolsno*

Photo by

Aaron A. Gallup

715 - 28th Street, Sacramento, CA 95816

May 3, 1976

View looking north toward Building 55  
showing present industrial uses and build-  
ings of modern construction.

Photo S-2

SEP 7 1976

NOV 7 1976



BENICIA ARSENAL (Buildings 55, 56)

Benicia, California *Solano Co.*

Photo by

SEP 7 1976

Aaron A. Gallup

715 - 28th Street, Sacramento, CA 95816

May 3, 1976

View looking northwest toward buildings 55 and 56 in right rear center of photo, showing modern addition built across rear of buildings, along with World War II era buildings now converted to industrial uses.

Photo S-3

NOV 7 1976



BENICIA ARSENAL (Building 39)

Benicia, California *Solano Co.*

Photo by Aaron A. Gallup

SEP 7 1976

715 - 28th Street, Sacramento, CA

May 3, 1976

View looking northwest. Building 39 is at left side of photo, looking toward relatively modern fire station complex.

Photo S-4

NOV 7 1976





12

BENICIA ARSENAL (Building 48)

Benicia, California *Solsno Co*

SEP 7 1976

Photo by

Aaron A. Gallup

715 - 28th Street, Sacramento, CA 95816

May 3, 1976

View looking southeast, roof of Building 48 in center of photo with more modern arsenal buildings in foreground. Silos at rear are Port of Benicia facilities.

Photo S-5

NOV 7 1976



BENICIA ARSENAL (Building 47)

Benicia, California *Solsno Co.*

Photo by

Aaron A. Gallup

715 - 28th Street, Sacramento, CA 95816

View looking south at Building 47  
showing remains of adjacent buildings  
which have been demolished.

Photo S-6

SEP 7 1976



BENICIA ARSENAL (FIREHOUSE)

Benicia, California *Solsano Co.*

SEP 7 1976

Photo by

Aaron A. Gallup

715 - 28th Street, Sacramento, CA 95816

May 3, 1976

View looking west at present firehouse.

This building of relatively modern construction is an intrusive element in the vicinity of Building 39 and Buildings 25, 26 and 27.

Photo S-7

NOV 7 1976





BENICIA ARSENAL (intrusions into setting)  
Benicia, California *Solsano Co.*

Photo by

SEP 7 1976

Aaron A. Gallup

715 - 28th Street, Sacramento, CA 95816

May 3, 1976

View looking southwest. These buildings  
of relatively modern construction are  
intrusions near buildings 25 and 26.

Photo S-8

NOV 7 1976





BENICIA ARSENAL (general environment)  
Benicia, California *Solano Co.*

Photo by

Aaron A. Gallup

715-28th Street, Sacramento, CA 95816

May 3, 1976

View looking southwest showing relatively modern arsenal buildings which are now being used for industrial purposes.

Photo S-9

SEP 7 1976



BENICIA ARSENAL (Building 57)

Benicia, California *Solano Co.*

Photo By

Aaron A. Gallup

715 - 28th Street, Sacramento, CA 95816

May 3, 1976

View looking southwest toward Building 57, showing more modern arsenal buildings which have now been converted to industrial uses.

SEP 7 1976

Photo S-10



BENICIA ARSENAL (Buildings 55 and 56)  
Benicia, California *Solano Co.*

Photo by

Aaron A. Gallup

715 - 28th Street, Sacramento, CA 95816

May 3, 1976

View looking south toward buildings 55 and 56 showing demolished arsenal building in foreground, and other more modern structures in vicinity.

Photo S-11

SEP 7 1976

NOV 7 1976





BENICIA ARSENAL (Building 51)

Benicia, California ~~Salerno~~ Salerno Co.

Photo by

Aaron A. Gallup

715 - 28th Street, Sacramento, CA 95816

May 3, 1976

View looking southeast to Building 51.

Photo S-12

SEP 7 1976





BENICIA ARSENAL (Building 39)

Benicia, California *Solano Co.*

SEP 7 1976

Photo by

Aaron A. Gallup

715 - 28th Street, Sacramento, CA 95816

May 3, 1976

View looking east toward building 39  
across area of demolished buildings.

Photo S-13



BENICIA ARSENAL (Building 39)

Benicia, California *Solano Co.*

Photo by

SEP 7 1976

Aaron A. Gallup

715 - 28th Street, Sacramento, CA 95816

May 3, 1976

View looking east toward Building 39  
showing foundations of demolished  
buildings in foreground.

Photo S-14



BENICIA ARSENAL (INTRUSION)

Benicia, California *Solsano Co.*

Photo by Aaron A. Gallup

715-28th Street, Sacramento, CA

May 3, 1976

SEP 7 1976

View looking west toward relatively modern arsenal building which constitutes an intrusion between Buildings 24 and 25.

Photo S-15





BENICIA ARSENAL (administration building)  
Benicia, California *Solano Co.*

Photo by

SEP 7 1976

Aaron A. Gallup

715-28th Street, Sacramento, CA 95816

May 3, 1976

View looking southwest toward  
administration building built in 1941.

View taken from vicinity of Building 24.

Photo S-16

NOV 7 1976



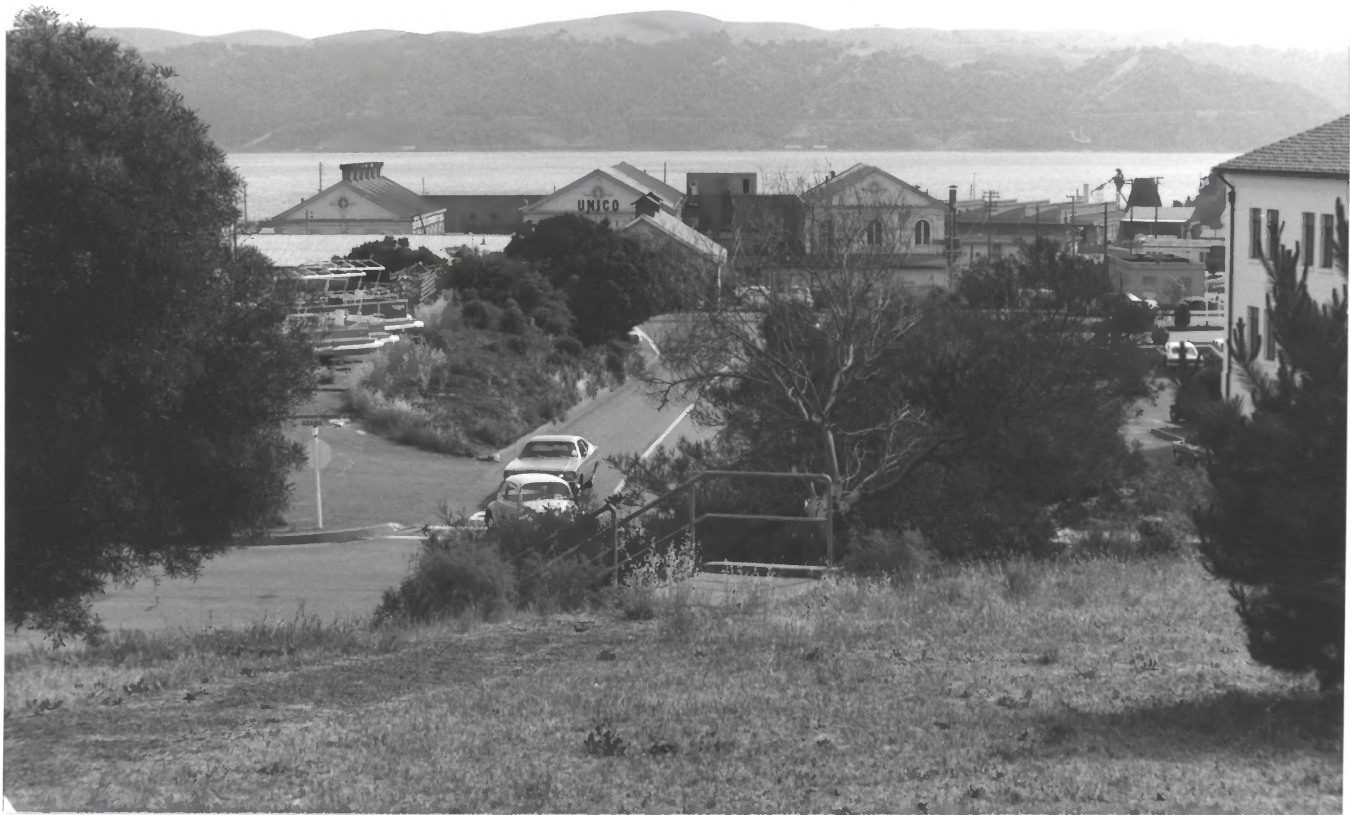

BENICIA ARSENAL (Buildings 51, 55, 56, 57)  
Benicia, California *Solano Co.*

Photo by

Aaron A. Gallup

715 - 28th Street, Sacramento, CA 95816

May 3, 1976

SEP 7 1976

View looking south across industrial area  
to building 51 in center of photo, and  
buildings 55, 56 and 57 in distance.  
Administration Building (1941) is at right  
edge of photo.

Photo S-17

NOV 7 1976



BENICIA ARSENAL (General setting)

Benicia, California *Solano Co.*

Photo by

SEP 7 1976

Aaron A. Gallup

715 - 28th Street, Sacramento, CA 95816

May 3, 1976

View looking southeast. Building 45 is barely visible in center of photo behind truck. Other buildings shown are of relatively modern construction and are being used for industrial purposes.

Photo S-18



BENICIA ARSENAL (General setting)

Benicia, California *Solano co.* SEP 7 1976

Photo by

Aaron A. Gallup

715 - 28th Street, Sacramento, CA 95816

May 3, 1976

View looking southwest across industrial area. Buildings 56 and 57 are barely visible in distance at center of photo.

Photo S-19







BENICIA ARSENAL (Buildings 56 and 57)

Benicia, California

*Solarco Co.*

Photo by

Aaron A. Gallup

715 - 28th Street, Sacramento, CA 95816

May 3, 1976

SEP 7 1976

View looking south from vicinity of building 34 toward buildings 56 and 57 in distance. Administration Building, built in 1941, is shown in left half of photo.

Photo S-20

NOV 7 1976



BENICIA ARSENAL (BUILDING 1)

Benicia, California *Solsano Co.*

SEP 7 1976

Photo by

Aaron A. Gallup

715 - 28th Street, Sacramento, CA 95816

May 3, 1976

View looking north showing general setting  
of Building 1. (Photos S-21, S-22, S-23,  
S-24 and S-25 form a panorama)

Photo S-21

NOV 7 1976



BENICIA ARSENAL (general setting)

Benicia, California *Solano Co.* SEP 7 1976

Photo by

Aaron A. Gallup

715 - 28th Street, Sacramento, CA 95816

May 3, 1976

View looking northeast toward World War II  
arsenal buildings now used for industrial  
purposes.

(Photos S-21, S-22, S-23, S-24 and S-25  
form a panorama).

Photo S-22

NOV 7 1976



BENICIA ARSENAL (general setting)  
Benicia, California *Solano Co.*

Photo by Aaron A. Gallup  
715 - 28th Street  
Sacramento, CA 95816

SEP 7 1976

May 3, 1976

View looking east toward several arsenal buildings constructed in the 1930's; these have now been converted to industrial use.

(Photos S-21, S-22, S-23, S-24 and S-25 form a panorama)

Photo S-23

NOV 7 1976





BENICIA ARSENAL (general environment)  
Benicia, California *Solano Co.*

Photo by

Aaron A. Gallup  
715 - 28th Street  
Sacramento, CA 95816.

SEP 7 1976

May 3, 1976

View looking southeast toward relatively modern buildings constructed for arsenal and industrial purposes. Modern reservoir and freeway appear at left of photo.  
(Photos S-21, S-22, S-23, S-24 and S-25 form a panorama)

Photo S-24

NOV 7 1976



BENICIA ARSENAL (general environment)  
Benicia, California *Solano Co.*

Photo by

Aaron A. Gallup

715 - 28th Street, Sacramento, CA 95816

May 3, 1976

View looking south from vicinity of  
Building 1, showing reservoir and freeway.

Photos S-21, S-22, S-23, S-24 and S-25  
form a panorama.

Photo S-25

SEP 7 1976

NOV 7 1976

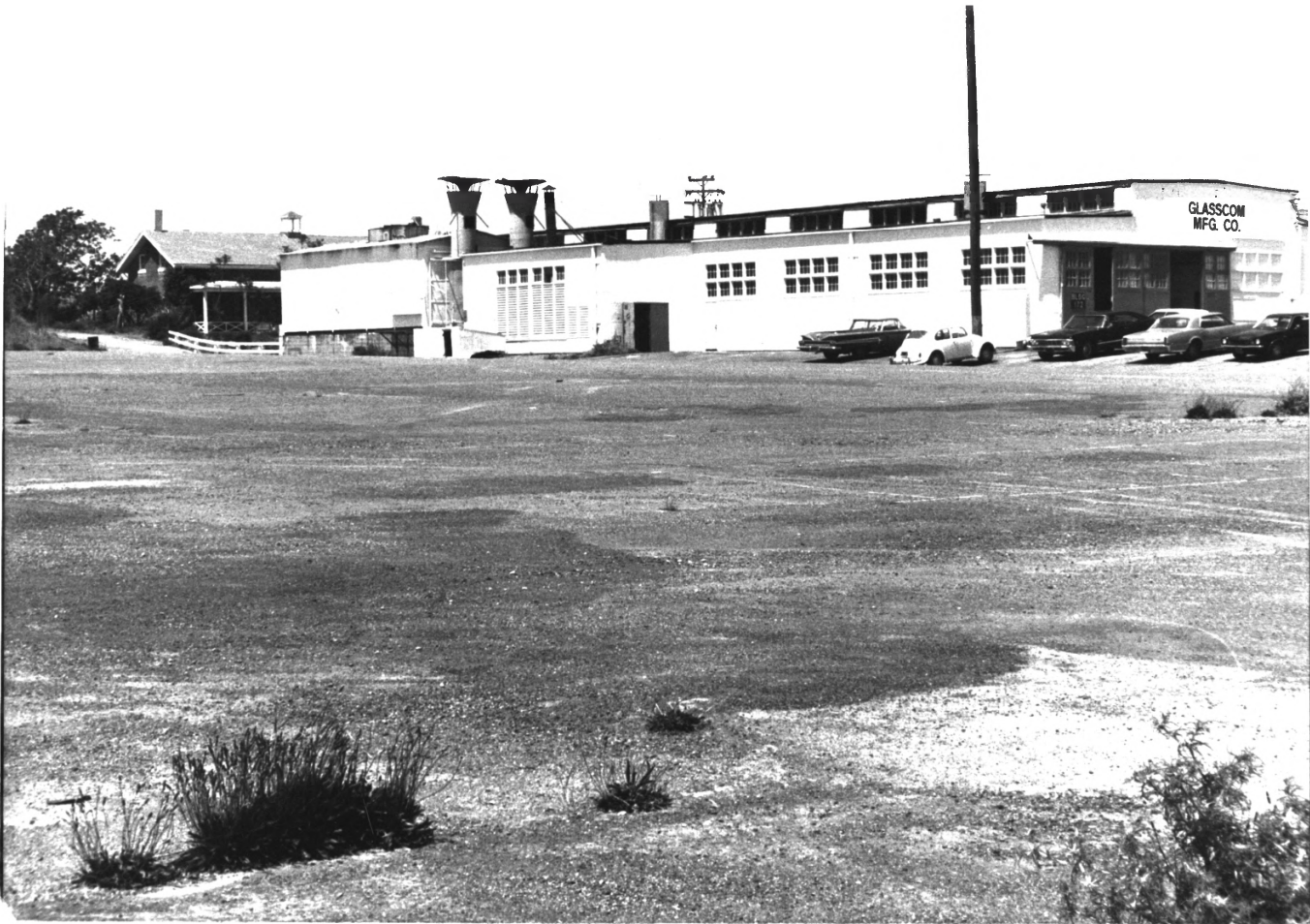

GLASSCOM  
MFG. CO.

BENICIA ARSENAL (Building 1 setting)  
Benicia, California

*Solano Co*

Photo by

Aaron A. Gallup

715 - 28th Street, Sacramento, CA 95816

May 3, 1976

View looking northwest toward Building 1.  
World War II buildings converted to  
industrial uses appear in front of Building  
1.

Photo S-26

SEP 7 1976







BENICIA ARSENAL (1930's arsenal buildings)  
Benicia, California *Soleno co.*

SEP 7 1976

Photo by

Aaron A. Gallup

715 - 28 Street, Sacramento, CA 95816

May 3, 1976

View looking north toward arsenal buildings  
constructed in the 1930's. They are now  
housing industrial functions.

Photo S-27



BENICIA ARSENAL (freeway)

BENICIA, CA *Solano Co.*

SEP 7 1976

Photo by

Aaron A. Gallup

715 - 28th Street, Sacramento, CA 95816

May 3, 1976

View looking north toward freeway overpass in central part of arsenal. Cluster of World War II arsenal buildings, now modified for industrial uses, appears at left of photo beyond freeway.

Photo S-28

NOV 7 1976



BENICIA ARSENAL (general environment)  
Benicia, California *Solano Co.*

Photo by

Aaron A. Gallup

715 - 28th Street, Sacramento, CA 95816

SEP 7 1976

May 3, 1976

View looking east showing freeway bridge  
and auto storage lots in central part of  
arsenal.

Photo S-29



BENICIA ARSENAL (general environment)  
Benicia, California *Solano Co.*

Photo by

Aaron A. Gallup

715 - 28th Street, Sacramento, CA 95816

SEP 7 1976

May 3, 1976

View looking southeast toward wooded hill which is location of Clock Tower building. Automobile storage lots in foreground; freeway bridge in distance.

Photo S-30

NOV 7 1976





BENICIA ARSENAL (general environment)  
Benicia, California *Soleno Co.*

Photo by

Aaron A. Gallup

715 - 28th Street, Sacramento, CA 95816

May 3, 1976

SEP 7 1976

View looking north across freeway and  
reservoir toward Building 1. Building 1  
can be seen in upper center of photo.

Photo S-31

NOV 7 1976



BENICIA ARSENAL (general environment)  
Benicia, California *Solano Co.*

Photo by

Aaron A. Gallup

715 - 28th Street, Sacramento, CA 95816

May 3, 1976

View looking northeast across freeway and reservoir toward camel barns, the roofs of which are barely visible at center of photo beyond reservoir.

Photo S-32

SEP 7 1976

NOV 7 1976





BENICIA ARSENAL (cemetery)

Benicia, California *Solenov Co.*

Photo by

Aaron A. Gallup

715 - 28th Street, Sacramento, CA 95816

May 3, 1976

SEP 7 1976

View looking southwest toward cemetery, which is located within the grove of trees in the center of the photo. Freeway runs behind the cemetery; new pipeline can be seen in front of cemetery.

Photo S-33

NOV 7 1976





BENICIA ARSENAL (Cemetery)

Benicia, California *Solano Co.*

Photo by

Aaron A. Gallup

715 - 28th Street, Sacramento, CA 95816

May 3, 1976

SEP 7 1976

View looking southwest toward cemetery.  
New pipeline crosses over entrance to  
cemetery.

Photo S-34

NOV 7 1976



BENICIA ARSENAL (Cemetery)

Benicia, California *Solano Co.*

Photo by

Aaron A. Gallup

715 - 28th Street, Sacramento, CA 95816

May 3, 1976

View looking north within cemetery.

SEP 7 1976

Photo S-35

NOV 7 1976



BENICIA ARSENAL (cemetery)

Benicia, California *Solano Co.*

Photo by

Aaron A. Gallup

715 - 28th Street, Sacramento, CA 95816

May 3, 1976

SEP 7 1976

View looking southwest showing cemetery in center, freeway at rear, and structure supporting pipeline in foreground.

Photo S-36

NOV 7 1976



BENICIA ARSENAL (general environment)

Benicia, California *Solano Co.*

Photo by

Aaron A. Gallup

715 - 28th Street, Sacramento, CA 95816

May 3, 1976

NOV 7 1976

View looking west from vicinity of Building 45, showing World War II buildings which have been modified for present industrial purposes. Edge of Building 45 can be seen at left.

Photo S-37

SEP 7 1976





BENICIA ARSENAL (Buildings 56 and 57)

Benicia, California *Lolano Co.*

Photo by

SEP 7 1976

Aaron A. Gallup

715 - 28th Street, Sacramento, CA 95816

May 3, 1976

View looking southeast showing general environment of Buildings 55, 56 and 57. Buildings 56 and 57 can be seen at right of photo; World War II arsenal buildings converted to present industrial uses can be seen at left.

Photo S-38

NOV 7 1976



BENICIA ARSENAL (Buildings 47 and 63)  
Benicia, California *Solen Co.*

Photo by

Aaron A. Gallup

715 - 28th Street, Sacramento, CA 95816

May 3, 1976

SEP 7 1976

View looking northwest showing Building 47 at upper center of photo. Building 63, constructed in 1917, is shown at right of photo. Other buildings shown are relatively modern arsenal buildings which have been recently converted to industrial uses.

Photo S-39

NOV 7 1976



BENICIA ARSENAL (Buildings 48 and 63)

Benicia, California *Solsano Co.*

Photo by

Aaron A. Gallup

715 - 28th Street, Sacramento, CA 95816

May 3, 1976

View looking north showing Building 63 (1917)  
at left and Building 48 (1911) at right.

Photo S-40

SEP 7 1976

NOV 7 1976