Albert Wilford Houses
2121 and 2127 Vallejo Street
San Francisco, CA
photo Anne Bloomfield, 12-1983
negative with photographer

Looking south from north side of
Vallejo Street
No. 1 of 17

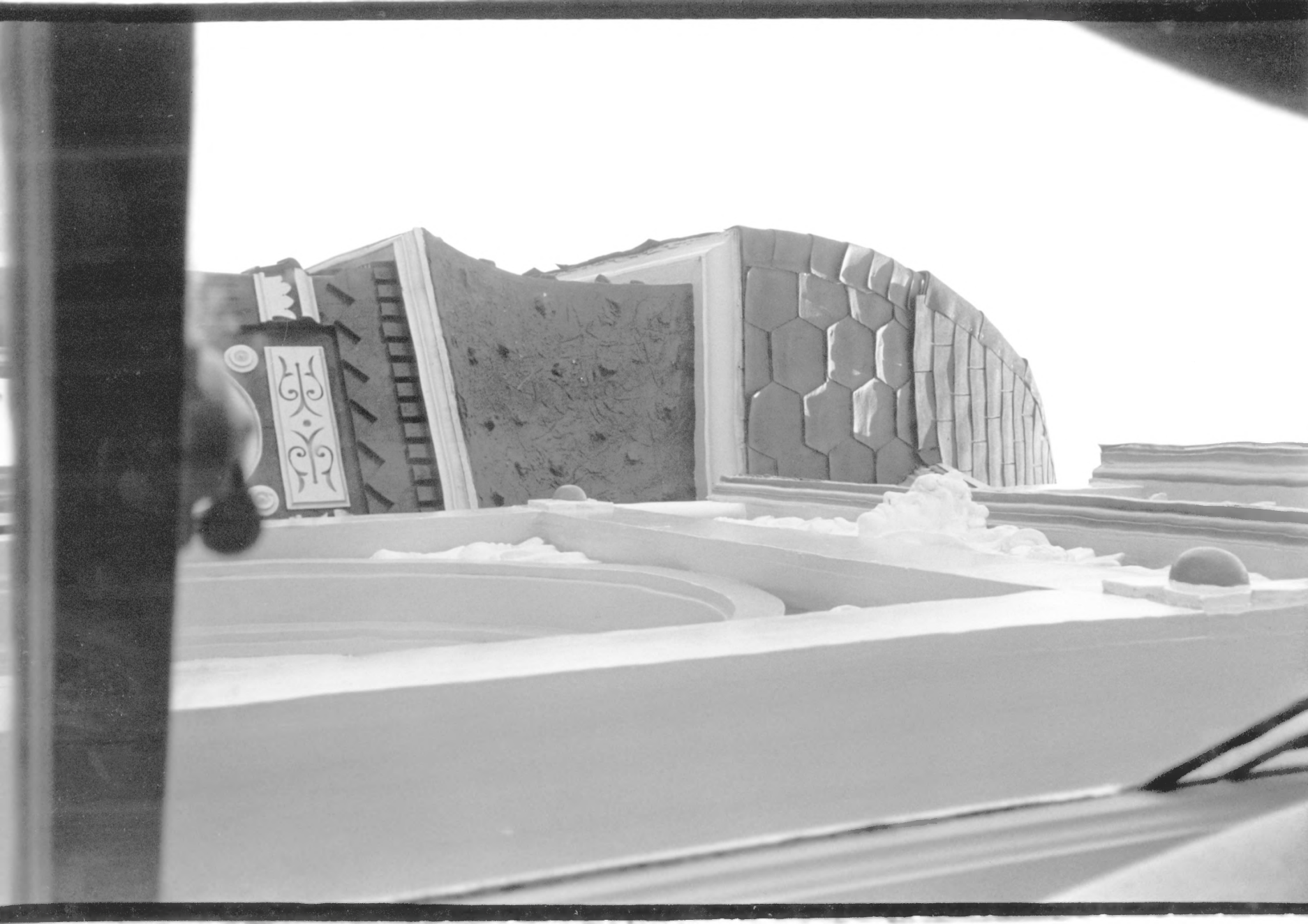

Albert Wilford Houses
2121 and 2127 Vallejo Street
San Francisco, CA
photo Anne Bloomfield, 6-1984
negative with photographer

Detail: 2121 Vallejo's domical roof
and "ostrich-leather" fascia band,
looking east from 2nd-floor bay
window of 2127 Vallejo
No. 2 of 17

Albert Wilford Houses
2121 and 2127 Vallejo Street
San Francisco, CA
photo Anne Bloomfield, 6-1984
negative with photographer

Entry of 2127 Vallejo, looking up
entry stairs
No. 3 of 17

Albert Wilford Houses
2121 and 2127 Vallejo Street
San Francisco, CA
photo Anne Bloomfield, 6-1984
negative with photographer

Entry of 2121 Vallejo, looking up
entry stairs

No. 4 of 17

Albert Wilford Houses
2121 and 2127 Vallejo Street
San Francisco, CA
photo Anne Bloomfield, 6-1984

Detail: springing of Moorish entry
arch at 2127 Vallejo, looking west
No. 5 of 17

Albert Wilford Houses
2121 and 2127 Vallejo Street
San Francisco, CA
photo Anne Bloomfield, 6-1984
negative with photographer

Detail: scar from springing of Mooris
entry arch at 2121, looking west
No. 6 of 17

Albert Wilford Houses
2121 and 2127 Vallejo Street
San Francisco, CA
photo Anne Bloomfield, 12-1983
negative with photographer

2121 Vallejo's bay window, looking
east from 2127's entry stairs
No. 7 of 17

Albert Wilford Houses
2121 and 2127 Vallejo Street
San Francisco, CA
photo Anne Bloomfield, 6-1984
negative with photographer

2121 Vallejo's 2nd-floor stained glass and plasterwork, looking northwest from inside
No. 8 of 17

2127

Albert Wilford Houses
2121 and 2127 Vallejo Street
San Francisco, CA
photo Anne Bloomfield, 6-1984
negative with photographer

Front yards and cast-iron sidewalk fences, looking southeast
No. 9 of 17

Albert Wilford Houses
2121 and 2127 Vallejo Street
San Francisco, CA
photo Anne Bloomfield, 12-1983
negative with photographer

Surroundings, looking southwest from northeast corner of Vallejo and Buchanan Streets
No. 10 of 17

Albert Wilford Houses
2121 and 2127 Vallejo Street
San Francisco, CA
photo Anne Bloomfield, 6-1984
negative with photographer

Detail of 2121 Vallejo's parlor mantel
No. 11 of 17

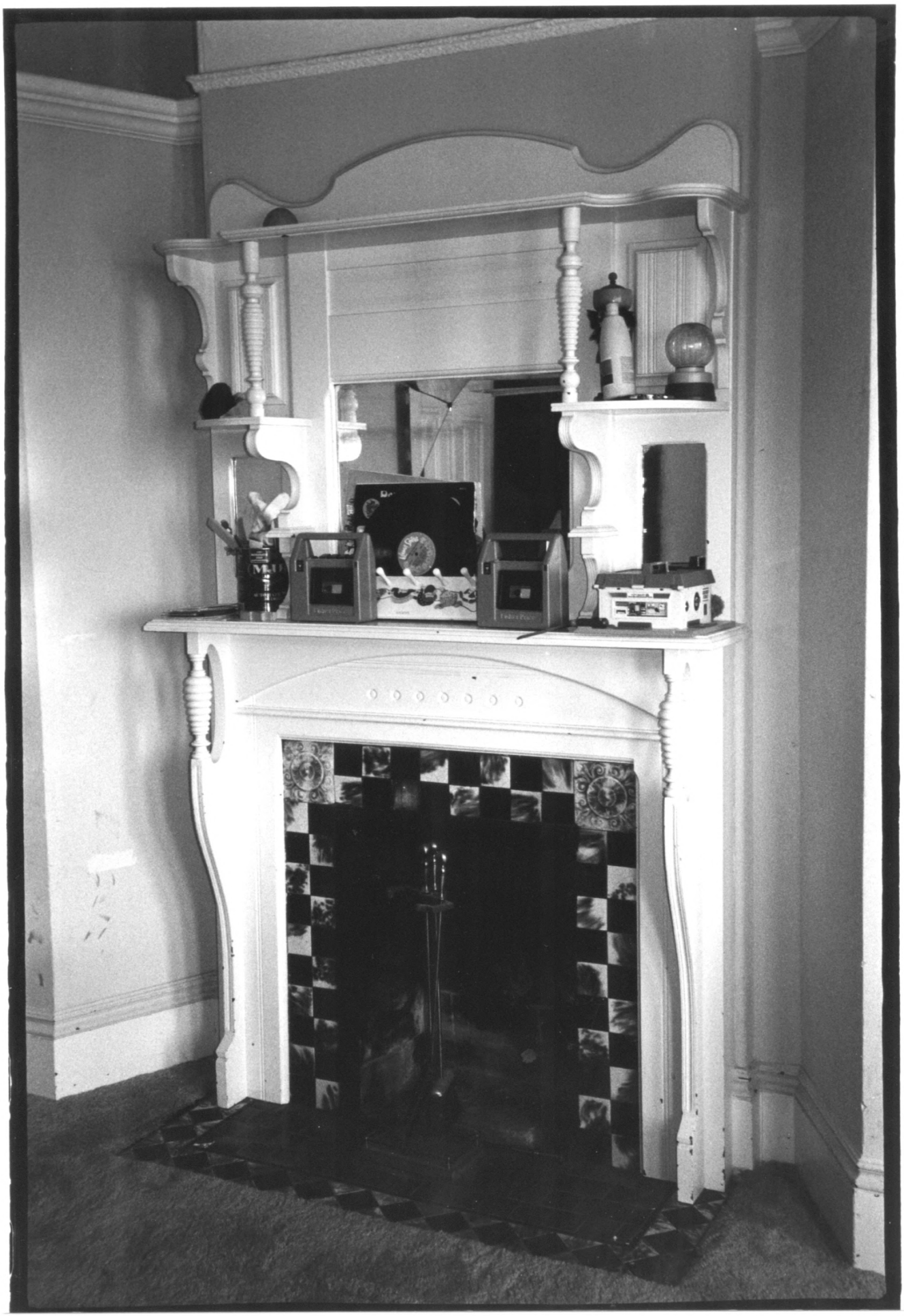

Albert Wilford Houses
2121 and 2127 Vallejo Street
San Francisco, CA
photo Anne Bloomfield, 6-1984
negative with photographer

Fireplace mantel, 2127 Vallejo's
2nd-floor front room
No. 12 of 17

Albert Wilford Houses
2121 and 2127 Vallejo Street
San Francisco, CA
photo Anne Bloomfield, 6-1984
negative with photographer

Fireplace mantel, 2121 Vallejo's
2nd-floor front room
No. 13 of 17

Albert Wilford Houses
2121 and 2127 Vallejo Street
San Francisco, CA
photo Anne Bloomfield, 6-1984
negative with photographer

Details in hall, 2121 Vallejo
No. 14 of 17

Albert Wilford Houses
2121 and 2127 Vallejo Street
San Francisco, CA
photo Anne Bloomfield, 6-1984
negative with photographer

Detail: 2121 Vallejo's staircase
from 1st floor
No. 15 of 17

Albert Wilford Houses
2121 and 2127 Vallejo Street
San Francisco, CA
photo Anne Bloomfield, 6-1984
negative with photographer

Detail: 2127 Vallejo's 2nd-floor
front room ceiling
No. 16 of 17

Albert Wilford Houses
2121 and 2127 Vallejo Street
San Francisco, CA
photo Anne Bloomfield, 6-1984
negative with photographer

Details: 2121 Vallejo's dining room
No. 17 of 17