



Fort Frederick, Big Pool, Maryland

Courtesy, State of Maryland, 1968

Fort Frederick, one of America's veteran defenses. Built in Washington County, Maryland in 1756, to protect the colonial junction from raiding French and Indians. Also used in the Revolution and the Civil War. Perfectly preserved.

1968



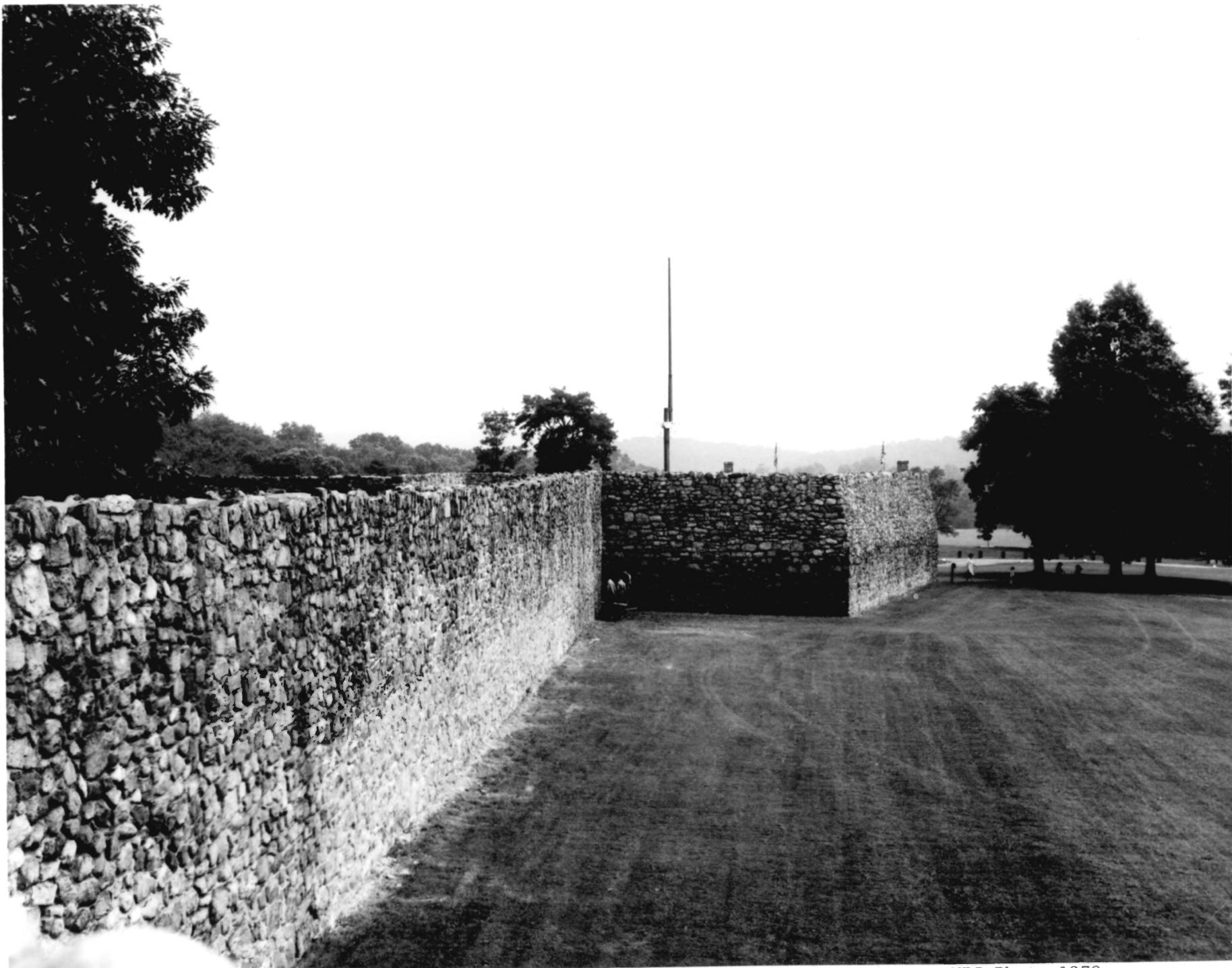

Fort Frederick--west wall and southwest bastion, Maryland.

NPS Photo 1972



Fort Frederick Interior of NW Bastion, Maryland.

NPS Photo 1972





Fort Frederick: Parade Gate, main gate and SE Bastion, Maryland

NPS Photo 1972



Fort Frederick--south wall, main gate, and 2 bastions, Maryland.

NPS Photo 1972