



PROPERTY OF THE NATIONAL REGISTER
TYPICAL TERRAIN ON EWA
PENINSULA

- AT CROSSING OF
FT. WEAVER ROAD

#4

NPS Number

Dec. 1, 1975

Title:

Oahu Railway & Land Co. Right-of-Way

Honolulu Co., Hawaii

Loc.

Facing NE in care land on
EWA Peninsula. At railroad

crossing of Fort Weaver Road
Near end of track



PROPERTY OF THE NATIONAL REGISTER

FACING SE AT NANAKULI
BLACH PARK

#3

NPS Number

Dec. 1, 1975

Title:

Dahm Railway Land Co. Right-of-Way
Honolulu Co., Hawaii

Loc.

Facing SE along tracks at Kaha Point,
.6 miles SE of Nanakuli



PROPERTY OF THE NATIONAL REGISTER

1

FACING NW AT
KAKE POINT

NPS Number Dec. 1, 1975

Title: Oahu Railway & Land Co. Right-of-Way
Honolulu Co., Hawaii

Loc. 9

Facing NW along tracks at Kake Point,
.6 miles se of Nanakuli



PROPERTY OF THE NATIONAL REGISTER

FACING SE NEAR HUALALEI



PHOTO

#2

NPS Number

Dec. 1, 1975

Title:

Oahu Railway & Land Company Right of Way
Honolulu Co., Hawaii

Loc.:

Facing SE along track segment
near Hualalei cutoff.

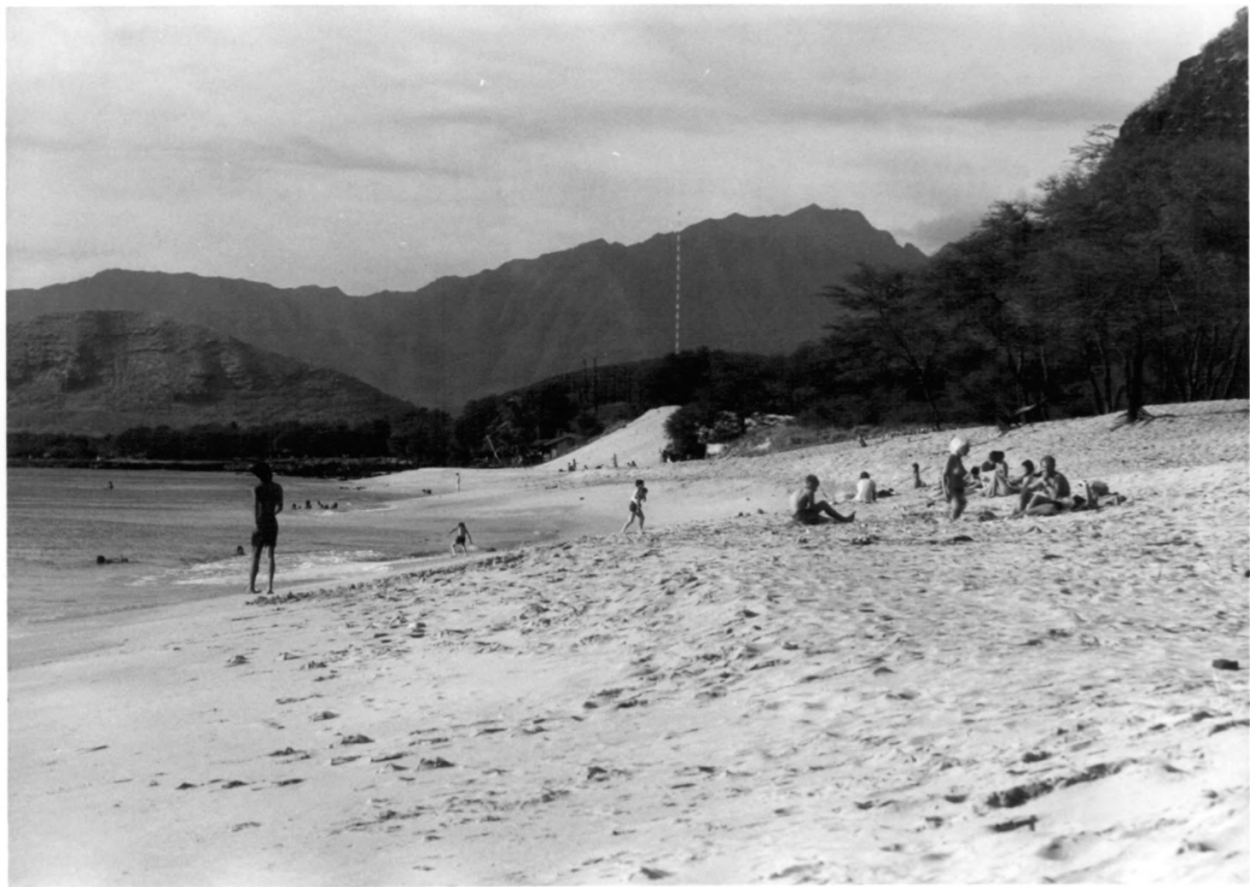

#5

PROPERTY OF THE NATIONAL REGISTER

NPS Number

Dec. 1, 1975

Title:

Oahu Railway & Land Co. Right-of-Way

Honolulu Co., Hawaii

Loc.

Facing NW. along beach front which
is paralleled by the right-of-way. The
Right-of-Way lies just behind trees
on the right.