1. Thomas J. Autzen Res
2. Portland, Multnomah, OR
3. Unknown
4. 1/1/1928
5. Oregon Hist. Soc.
1230 S.W. Park Av
Portland OR 97205.

6. East Elevation

7. # 1 of 22

1. Thomas J. Autzen Res
2. Portland, Mult., OR
3. George McMath
4. Feb. 1990
5. George McMath
1209 SW 6
Portland OR 97204

6. Looking SE
7. 2 of 22

1. Thomas J. Autzen Res

2. Portland, Mult., OR

3. George McMath

4. Feb 1990

5. George McMath
1209 SW 6
Portland OR 97204

6. Looking SE

7. 3 of 22

1. Thomas J. Autzen

2. Portland, Mult., OR

3. George McMath

4. Feb 1990

5. George McMath
1209 SW 6
Portland OR 97204

6. Entry, looking SE

7. 4 of 22

1. Thomas J. Autzen Res

2. Portland, Mult., OR

3. George McMath

4. Feb 1990

5. George McMath
1209 SW 6
Portland OR 97204

6. S. Elev., looking NE

7. 5 of 22

1. Thomas J. Autzen Res

2. Portland, Mult., OR

3. George McMath

4. Oct 1990

5. George McMath
1209 SW 6
Portland OR 97204

6. N. end, East Elev. - looking NW

7. 6 of 22

1. Thomas J. Autzen Res
2. Portland, Mult., OR
3. George McMath
4. Oct 1990
5. George McMath
   1209 SW 6
   Portland OR 97204

6. N. Elev. - looking SW

7. 7 of 22

90 9 29

1. Thomas J. Autzen Res.
2. Portland, Mult., OR
3. George McMath
4. Aug 1990
5. George McMath
   1209 SW 6
   Portland OR 97204
6. Looking South from South Patio
7. 8 of 22

'90 9 29

1. Thomas J. Autzen Res

2. Portland, Mult., OR

3. George McMath

4. Nov 1990

5. George McMath
1209 SW 6
Portland OR 97204

6. Entry, looking NW

7. 9 of 22

'90 11 3

1. Thomas J. Autzen Res
2. Portland, Mult., OR
3. George McMath
4. Nov. 1990
5. George McMath
   1209 SW 6
   Portland OR 97204
6. Entry - bas relief over door to Din Rm.
   Looking NW.
7. 10 of 22

'90 9 29

1. Thomas J. Autzen Res.

2. Portland, Mult., OR

3. George McMath

4. Nov. 1990

5. George McMath
1209 SW 6
Portland OR 97204

6. Entry - Looking SE

7. 11 of 22

'90 11 3

1. Thomas J. Autzen
2. Portland, Mult., OR
3. George McMath
4. Nov. 1990
5. George McMath
   1209 SW 6
   Portland OR 97204
6. Liv. Rm - Looking South
7. 12 of 22

'90 9 29

1. Thomas J. Autzen Res

2. Portland, Mult., OR

3. George McMath

4. Sep. 1990

5. George McMath
1209 SW 6
Portland OR 97204

6. Liv. Rm - Looking NE

7. 13 of 22

'90 9 29

1. Thomas J. Autzen Res
2. Portland, Mult., OR
3. George McMath
4. Sep 1990
5. George McMath
   1209 SW 6
   Portland OR 97204

6. Liv. Rm., North wall - Custom made wrought iron sconces.

7. 14 of 22

'90 9 29

1. Thomas J. Autzen Res
2. Portland, Mult., OR
3. George McMath
4. Sep 1990
5. George McMath
   1209 SW 6
   Portland OR 97204
6. Liv. Rm., NE corner Alcove
7. 15 of 22

1. Thomas J. Autzen Res.

2. Portland, Mult., OR

3. George McMath

4. Nov 1990

5. George McMath
1209 SW 6
Portland OR 97204

6. Library, looking SE

7. 16 of 22

'90 9 29

1. Thomas J. Autzen Res.
2. Portland, Mult., OR
3. George McMath
4. Sep. 1990
5. George McMath
1209 SW 6
Portland OR 97204

6. Library, looking NW.

7. 17 of 22

1. Thomas J. Autzen Res.
2. Portland, Mult., OR
3. George McMath
4. Sep 1990
5. George McMath
   1209 SW 6
   Portland OR 97204
6. Din. Rm. 1, looking SE
7. 18 of 22

'90 9 29

1. Thomas J. Autzen Res
2. Portland, Mult., OR
3. George McMath
4. Sep. 1990
5. George McMath
   1209 SW 6
   Portland OR 97204

6. Din. 2 - Looking East

7. 19 of 22

'90 9 29

1. Thomas J. Autzen Res
2. Portland, Mult., OR
3. George McMath
4. Sep 1990
5. George McMath
   1209 SW 6
   Portland OR 97204
6. Stair, Looking NW
7. 20 of 22

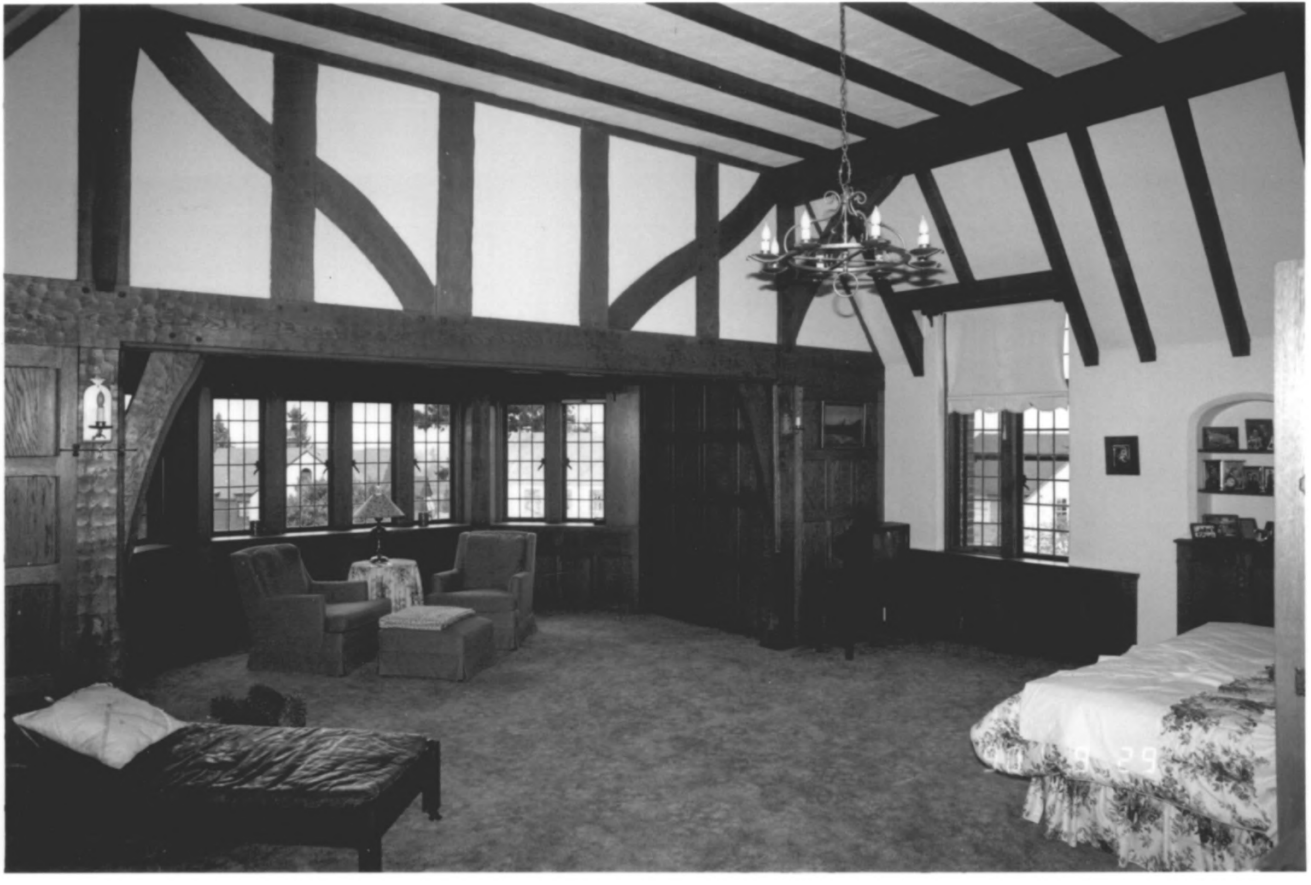

1. Thomas J. Autzen Res
2. Portland, Mult., OR
3. George McMath
4. Sep 1990
5. George McMath
   1209 SW 6
   Portland OR 97204
6. Master B.R., looking SW
7. 21 of 22

1. Thomas J. Autzen Res
2. Portland, Mult., OR
3. George McMath
4. Nov 1990
5. George McMath
1209 SW 6
Portland OR 97204

6. "Play Room", looking NE
7. 22 of 22