

**United States Department of the Interior
National Park Service**

**NATIONAL REGISTER OF HISTORIC PLACES
CONTINUATION SHEET**

Section _____ Page _____

=====

SUPPLEMENTARY LISTING RECORD

NRIS Reference Number: 07000788

Date Listed: 8/3/2007

Eden Congregational Church

Alameda

CA

Property Name

County

State

N/A

Multiple Name

This property is listed in the National Register of Historic Places in accordance with the attached nomination documentation subject to the following exceptions, exclusions, or amendments, notwithstanding the National Park Service certification included in the nomination documentation.

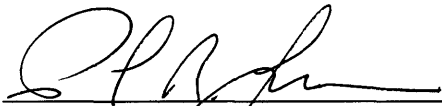

Signature of the Keeper

8/3/2007

Date of Action

=====
Amended Items in Nomination:

Location:

The *Vicinity* box should be checked, as the property is actually located outside the legal city limits of Hayward in the unincorporated Alameda County area known as Cherryland. [See narrative sections 8.5 and 10.8]

Description:

The narrative should be corrected to note that the front elevation windows are four-over-four pane double-hung sash, not 2/2.

These clarifications were confirmed with the CA SHPO office.

DISTRIBUTION:

- National Register property file
- Nominating Authority (without nomination attachment)

United States Department of the Interior
National Park Service

National Register of Historic Places
Registration Form

This form is for use in nominating or requesting determinations for individual properties and districts. See instructions in *How to Complete the National Register of Historic Places Registration Form* (National Register Bulletin 16A). Complete each item by marking "x" in the appropriate box or by entering the information requested. If any item does not apply to the property being documented, enter "N/A" for "not applicable." For functions, architectural classification, materials, and areas of significance, enter only categories and subcategories from the instructions. Place additional entries and narrative items on continuation sheets (NPS Form 10-900a). Use a typewriter, word processor, or computer, to complete all items.

1. Name of Property

historic name Eden Congregational Church

other names/site number Pioneer Chapel

2. Location

street & number 1046 Grove Way NA not for publication

city or town Hayward NA vicinity

state California code CA county Alameda code 001 zip code 94541

3. State/Federal Agency Certification

As the designated authority under the National Historic Preservation Act of 1986, as amended, I hereby certify that this nomination request for determination of eligibility meets the documentation standards for registering properties in the National Register of Historic Places and meets the procedural and professional requirements set forth in 36 CFR Part 60. In my opinion, the property meets does not meet the National Register Criteria. I recommend that this property be considered significant nationally statewide locally. (See continuation sheet for additional comments.)

Michelle Wayne Anderson 25 JUN 2007
Signature of certifying official/Title Date

California Office of Historic Preservation
State or Federal agency and bureau

In my opinion, the property meets does not meet the National Register criteria. (See continuation sheet for additional comments.)

Signature of commenting or other official Date

State or Federal agency and bureau

4. National Park Service Certification

I hereby certify that this property is:

- entered in the National Register See continuation sheet.
- determined eligible for the National Register See continuation sheet.
- determined not eligible for the National Register
- removed from the National Register
- other (explain): _____

[Signature] 8/3/2007
Signature of the Keeper Date of Action

Eden Congregational Church

Name of Property

Alameda, CA

County and State

5. Classification

Ownership of Property

(Check as many boxes as apply)

- private
- public-local
- public-State
- public-Federal

Category of Property

(Check only one box)

- building(s)
- district
- site
- structure
- object

Number of Resources within Property

(Do not include previously listed resources in the count.)

Contributing	Noncontributing	
1	0	buildings
0	0	sites
0	0	structures
0	0	objects
1	0	Total

Name of related multiple property listing

(Enter "N/A" if property is not part of a multiple property listing.)

N/A

Number of contributing resources previously listed in the National Register

0

6. Function or Use

Historic Functions

(Enter categories from instructions)

Religion/Religious Facility

Current Functions

(Enter categories from instructions)

Religion/Religious Facility

Social/Meeting Hall

7. Description

Architectural Classification

(Enter categories from instructions)

Mid-Nineteenth Century/Greek Revival

Materials

(Enter categories from instructions) Concrete (present)

foundation Carved sandstone (original)

walls Wood/Clapboard

roof Shingles, composition

other

Narrative Description

(Describe the historic and current condition of the property on one or more continuation sheets.)

(See Pages 1-3)

8. Statement of Significance

Applicable National Register Criteria

(Mark "x" in one or more boxes for the criteria qualifying the property for National Register listing.)

- A Property is associated with events that have made a significant contribution to the broad patterns of our history.
B Property is associated with the lives of persons significant in our past.
[X] C Property embodies the distinctive characteristics of a type, period, or method of construction or represents the work of a master, or possesses high artistic values, or represents a significant and distinguishable entity whose components lack individual distinction.
D Property has yielded, or is likely to yield, information important in prehistory or history.

Criteria Considerations

(Mark "x" in all the boxes that apply.)

Property is:

- [X] A owned by a religious institution or used for religious purposes.
[X] B removed from its original location.
C a birthplace or grave.
D a cemetery.
E a reconstructed building, object, or structure.
F a commemorative property.
G less than 50 years of age or achieved significance within the past 50 years.

Areas of Significance

(Enter categories from instructions)

Architecture

Period of Significance

1867

Significant Dates

N/A

Significant Person

(Complete if Criterion B is marked above)

N/A

Cultural Affiliation

N/A

Architect/Builder

N/A

Narrative Statement of Significance

(Explain the significance of the property on one or more continuation sheets.) (See Pages 4-6)

9. Major Bibliographical References

Bibliography

(Cite the books, articles, and other sources used in preparing this form on one or more continuation sheets.) (See Page 7)

Previous documentation on file (NPS):

- preliminary determination of individual listing (36 CFR 67) has been requested
previously listed in the National Register
previously determined eligible by the National Register
designated a National Historic Landmark
recorded by Historic American Buildings Survey #
recorded by Historic American Engineering Record #

Primary location of additional data:

- State Historic Preservation Office
Other State agency
Federal agency
Local government
University
[X] Other

Name of repository:

Eden United Church of Christ
History Library

Eden Congregational Church
Name of Property

Alameda, CA
County and State

10. Geographical Data

Acreage of Property Less than 1 acre

UTM References

(Place additional UTM references on a continuation sheet.) 10 - 580020 - 4170660

1	<input type="checkbox"/>	<input type="checkbox"/>	<input type="checkbox"/>
	Zone	Easting	Northing
2	<input type="checkbox"/>	<input type="checkbox"/>	<input type="checkbox"/>

3	<input type="checkbox"/>	<input type="checkbox"/>	<input type="checkbox"/>
	Zone	Easting	Northing
4	<input type="checkbox"/>	<input type="checkbox"/>	<input type="checkbox"/>

See continuation sheet

Verbal Boundary Description

(Describe the boundaries of the property on a continuation sheet.) (See Page 8)

Boundary Justification

(Explain why the boundaries were selected on a continuation sheet.) (See Page 8)

11. Form Prepared By

name/title Dr. James F. Fryer, Member, Board of Trustees
Eden United Church of Christ
organization (Congregational) date _____

street & number 21455 Birch Street telephone 510-582-9533

city or town Hayward state CA zip code 94541

Additional Documentation

Submit the following items with the completed form:

Continuation Sheets

Maps

- A **USGS map** (7.5 or 15 minute series) indicating the property's location. (See USGS map at end)
- A **Sketch map** for historic districts and properties having large acreage or numerous resources. (See Pages 12 and 14)

Photographs

Representative **black and white photographs** of the property. (See enclosed Photos and pages 9-11 for descriptions.)

Additional items

(Check with the SHPO or FPO for any additional items)

Property Owner

Complete this item at the request of SHPO or FPO.)

name Eden United Church of Christ (Congregational) Rev. Dr. Arlene K. Nehring
Senior Minister
street & number 21455 Birch Street telephone 510-582-9533

city or town Hayward state CA zip code 94541

Paperwork Reduction Act Statement: This information is being collected for applications to the National Register of Historic Places to nominate properties for listing or determine eligibility for listing, to list properties, and to amend existing listings. Response to this request is required to obtain a benefit in accordance with the National Historic Preservation Act, as amended (16 U.S.C. 470 et seq.).

Estimated Burden Statement: Public reporting burden for this form is estimated to average 18.1 hours per response including time for reviewing instructions, gathering and maintaining data, and completing and reviewing the form. Direct comments regarding this burden estimate or any aspect of this form to the Chief, Administrative Services Division, National Park Service, P.O. Box 37127, Washington, DC 20013-7127; and the Office of Management and Budget, Paperwork Reductions Projects (1024-0018), Washington, DC 20503.

**United States Department of the Interior
National Park Service**

**National Register of Historic Places
Continuation Sheet**

**Eden Congregational Church
Alameda County, California**

Section number 7 Page 1

Narrative Description

Summary

The Eden Congregational Church building utilizes the Greek Revival style. It measures 68 x 36 feet and presently sits close to other church structures that are 29 feet to the North and 25 feet to the East. The one story wood frame church rests on a raised concrete foundation with a 4 foot crawl space below, with a small partial attic above the entry hall. The symmetrical front façade has two over two, double-hung, segmental arch windows flanking a projecting central entrance bay. The building is sheathed with rustic horizontal siding. The entire building and appurtenances are painted white. The bell tower is centered above the central entrance doors. The church has a steeply pitched gable roof covered with asphalt shingles. The three double hung arched windows on the west and east sides contain solid stained glass portions, with no artwork. The building's construction was finished (at a cost of \$3,200) in 1867 on the southeast corner of A and First Streets, facing west. (First Street is now Foothill Boulevard.) First street was a main north-south thoroughfare, although it remained unpaved for many years. First street was lined with various commercial buildings, while the surrounding area was built up with residences. The original name of the town was Haywards, established by William Hayward, a disappointed gold seeker who had squatted temporarily nearby to hunt deer. In 1851 Mr. Hayward purchased the acres that include the present site of Hayward from the Mexican land owner, Guillermo Castro. Here he erected several buildings on what became A Street, and soon settlers joined him. (McStay) In June 1947 the cupola was removed and the church building was moved north on Foothill Boulevard about one mile to new property the Eden Congregational Church had purchased on Birch Street near Grove Way. The building then faced east in this new environment as the congregation continued to use the church while constructing a new sanctuary, offices and classrooms on the enlarged site. This is when a single-story addition was added at the rear to provide office and classroom space. In 2003 the building was again moved, this time about 400 feet on the church property to rest on Grove Way, with it now facing south. The structure continues to be used on Sundays and other days by two church groups, and the Eden United Church of Christ, the owner. During the last move the building was placed on a reinforced concrete foundation, with electric circuitry updated, with fire sprinkler system and fire detection system installed, all approved through the Alameda County Planning and Inspection departments. The external church façades have had no alteration, except the rear office/classroom addition. The other façades have had no modification and retain a high degree of integrity.

**United States Department of the Interior
National Park Service**

**National Register of Historic Places
Continuation Sheet**

**Eden Congregational Church
Alameda County, California**

Section number 7 Page 2

Exterior

Structurally, the Eden Congregational Church is of rectangular plan, 68 x 36 feet, utilizing a redwood stud-wall, wood-frame construction with a concrete foundation. The original foundation was of multiple one foot square blocks placed directly on the ground when it was constructed in 1867. (Seven of these block foundation stones have been preserved [Photo 9] and will be used in a memorial monument later.) The exterior walls are covered with the original rustic horizontal siding. The symmetrical front façade has two over two, double-hung, segmental arch windows flanking a projecting central entrance bay (Photo 1). Above the entrance doors are a transom, a classical entablature and pediment gable. Pilasters with inset panels flank the entrance doors. The entrance bay and the square base for the octagonal bell tower penetrate the center of the main front gable. The bell tower was an integral part of the original structure. The gable has a frieze and cove molding. Pilasters embellishing the corners of the bell tower support the frieze and entablature below the curved metal roof. The classical cornice and frieze on the front façade eaves continue around to the side façades. The west and east façades each have three double hung, segmental arch windows (Photos 2 and 3). The muntins in the top lights are formed into overlapping pointed arches. (photo 4) (See page 13 for a recent architect's drawing of the church building.)

The building was re-roofed in 1995, and probably many times since its original construction; no data is available on previous roofing work. There is no record of when an electrified lamp was installed over the front door. The double doors at the front appear to be original; no data was found to indicate a time when the doors were replaced. The signs on the front facade were added during the last 20 years to announce the owner of the building and the church groups that were using the sanctuary for services. The Historical Storage area of the Eden United Church of Christ has a sign that was used probably up to the time the building was moved in 1947.

During 1887 the congregation voted to have the church raised, with a stone foundation to be placed under the structure, and a basement with three rooms for a general classroom, a Bible Classroom, and a kitchen to be installed. A door and stairway was added to the left of the front entrance stairs for access to this basement addition. The main stairway then required 17 steps to enter the sanctuary. (Photos 10 and 11).

After World War II the congregation found that the increasing commercial activity on A street did not lend itself to the continuing presence of the church and subsequently purchased a larger property at Birch and Grove Way, north of Hayward, about one mile from where the church was located. On June 2, 1947 the bell tower, with enclosed bell, was removed, and together with the church proper, were moved by trucks to the new location on Birch Street. A foundation had been prepared with a small basement for the heater and storage purposes only. Thus the church was lowered to almost its original 1867 height, with seven steps leading to the front doors. (Photo 12). This is when the single-story gabled addition, with flat roof dependencies, was added at the rear to provide office and classroom space. Note that the distinctive style was maintained in this addition. (Photo 5) The church was again moved in 2003, about 400 feet, to a position on Grove Way, to accommodate a master building and renovation plan for the entire campus. This current setting and height is vary similar to the original setting on Foothill Blvd, where it is

**United States Department of the Interior
National Park Service**

**National Register of Historic Places
Continuation Sheet**

**Eden Congregational Church
Alameda County, California**

Section number 7 Page 3

now facing south. Easy access to the church was provided by adding two concrete entrance steps with iron railings on each side leading to the entrance doors in the front and runways for the handicapped on the two sides.

The church is on a flat site with a paved parking lot adjacent to its west façade (Photo 6). The surrounding neighborhood on three sides is primarily single-family residential, while to the west businesses line Mission Boulevard. Landscaping near the church includes various flowering plants on the south (entrance) façade and on the east. The west and north sides presently have no vegetation. The main Eden United Church of Christ Sanctuary (built in 1949) stands 24 feet to the east of the Pioneer Chapel. It is unattached and is not part of this nomination. Similarly, the West Wing (offices and classrooms) of the Eden United Church of Christ stands 29 feet to the north. This building is also unattached and is not part of this nomination. To the west is the renovated parking lot, with the San Lorenzo Creek (in a deep flood control channel) further to the west.

There are four buildings (attached, with a central court) of the Eden United Church of Christ which were successively built in 1949, 1953, and 2003 that are positioned to the North and East of the Eden Congregational Church. These buildings are not a part of this nomination. Only the Eden Congregational Church is in this nomination. The four buildings mentioned and the Eden Congregational Church are all sited on the 2.2 acre property. (Plot plans, pages 12,14)

No modifications of the exterior (except the addition to the rear of an office and classroom structure, as noted) have been taken over time, except replacing the windows, using the style of the original design. While the church was raised in 1887 and a door added for entrance to a basement, these changes were removed when the church was moved and lowered in 1947, returning the church structure to the design of its original construction. Analysis of the photos from the early 1900s (Photo 10) and the photos taken recently (Photo 6) again indicate that the church retains a high degree of integrity.

Interior

The double front entrance doors open into a foyer. On the right a curved stairway in the foyer leads up into the bell tower. On the left there is a single lavatory, which was installed in an existing room in 2003. Double-swing doors lead from the foyer to the Sanctuary. The plain interior walls of the Sanctuary have wooden wainscoting along the base (Photo 7). The acute angle ceiling cornice was added in the 1950s to house heating and ventilating ductworks. The six hanging metal lamps are also a recent addition, date unknown. Eight rows of curved oak pews, made locally in 1905, flank a center aisle. Three tall vertical windows open out on each side of the sanctuary. The glass in these windows was replaced in the 1990s. The raised altar area is set into a recessed, rounded arch headed with a keystone (Photo 8). Arched doorway openings flanking the alter lead to two rooms used as a classroom and an office.

United States Department of the Interior
National Park Service

National Register of Historic Places
Continuation Sheet

Eden Congregational Church
Alameda County, California

Section number 8 Page 4

Narrative Statement of Significance

The Eden Congregational Church of Hayward, constructed in 1867, is eligible for listing in the National Register of Historical Places under **Criterion C** as an excellent example of a building using sophisticated design and an excellent illustration of the Greek Revival Style. The church structure also meets **Criteria Considerations- A:** "owned by a religious institution or used for religious purposes," because it is significant for its architectural and design qualities and not for its religious activities. This nomination is for the 1867-built church structure only and does not include the other four buildings on the 2.2 acres of Eden United Church of Christ property.

The Eden Congregational Church was first organized in 1865. Two years later, in 1867, the congregation had a church built at the corner of A and First Streets in Hayward, California. The original cost was \$3,200, with the congregation carrying a debt of \$1,800. No photos, drawings, or paintings of this original church have been found.

The Methodist Church of Hayward, built in 1866, was the first Protestant church built in the growing town of Haywards. The Eden Congregational Church, built in 1867, was therefore the second Protestant church. The All Saints Catholic Church was finished in 1869 with volunteer labor and later, in 1923 was rebuilt in the Spanish Baroque style. The Mt. Eden Union church was completed in 1887; the Trinity Mission (Episcopal) Church was built in 1888; and the Presbyterian Church of Hayward was finished in 1894. All of the Protestant churches were of simple wooden construction, and all (except the Eden Congregational Church) were torn down, or used as meeting halls, and later demolished, as each congregation built a new church in ensuing years. (Hayward...The First 100 Years)

The Eden Congregational Church was moved in June 1947 to new property the church had purchased. The congregation began building a main Sanctuary and East Wing in 1949 on their new land; four years later the West Wing was built for classrooms and meeting rooms. At about this time the church members referred to this original church building (Eden Congregational Church) as the "Pioneer Chapel." It was noted that their original church had been constructed at a time (1867) when there was no transcontinental railroad; that all the original church members had arrived either by overland wagons, or by sail to San Francisco.

**United States Department of the Interior
National Park Service**

**National Register of Historic Places
Continuation Sheet**

**Eden Congregational Church
Alameda County, California**

Section number 8 Page 5

Supporting Paragraphs - Historic Context

The original Eden Congregational Church, now known as the "Pioneer Chapel", is located in Hayward, California, on the north side of Grove Way. The incorporated City of Hayward actually extends to the middle of Grove Way, so the Pioneer Chapel, resting on the north side of the street, is in the county - the County of Alameda - in a area called Cherryland.

The original Eden Congregational Church has not been formally evaluated under the California Register Criteria. The building was identified as appearing to be eligible for the National Register of Historic Places in the *Preliminary Cultural Resources Survey - Ashland & Cherryland Districts*. Conducted by architects Siegel and Strain in 1998, this *Preliminary Cultural Resources Survey* was a windshield review to identify potential historically significant properties in these areas. The survey did not involve in-depth archival research.

The Eden Congregational Church is one of the earliest surviving churches in Alameda County and a particular example of the Greek Revival style church in the county, and possibly the entire San Francisco East Bay area.

In May, 2005, the Hayward Area Historical Society selected the Eden United Church of Christ (Congregational) to receive an annual Preservation Award. They stated, "We feel strongly that the congregation's efforts with the preservation of its Pioneer Chapel has done much to further the cause of historical preservation in the Hayward area." The award document noted the "efforts of the church in the historic preservation of one of the significant landmarks in Hayward - the Pioneer Chapel."

"The period called "Greek Revival," extending roughly from 1820 to 1860, might more fittingly be called "Middle American," because at this time the young nation had gained its feet and was striding forward with conscious vigor and confidence. These decades from the twenties to the sixties were vital in every phrase of development. Politically, the system of government was crystallizing, and at the same time gaining flexibility to administer to the needs of an increasingly complex society. The population, increasing rapidly, pressed relentlessly to the west, converting successive frontiers into settled territories. Wagons, railroads, steamboats, and clipper ships traversed the land and the seas; and the activity in production was matched by the activity in transportation." (Hamlin, p.xv)

"This manner called "Greek Revival" penetrated almost all sections of the country. It moved westward with the advancing frontier and is seen in surprising refinement and beauty in localities which were wilderness but a few years before. The designers of this period seemed to possess an innate talent for adapting the new architectural fashion to the requirements of the region, preserving traditional usage, accepting local building materials, and conforming to climatic exigencies. There is consequently a homogeneous expression with numerous regional variations." (Hamlin, p.xvii)

**United States Department of the Interior
National Park Service**

**National Register of Historic Places
Continuation Sheet**

**Eden Congregational Church
Alameda County, California**

Section number 8 Page 6

Hamlin, describing a Greek revival house built in 1846 in Oregon City, Oregon, states, "- a remarkable example of the desire of at least some of these "wild frontiersmen" to erect for themselves buildings of decency and architectural integrity. It is said that the windows and doors were brought out by ship from New England, just as a little later ships were to bring to the newly booming San Francisco large numbers of building units completely made and ready to be set in place."(Hamlin, p.312)

"Of course the settlers who flocked to California after the discovery of gold in 1849 brought with them an eastern taste largely nurtured on Greek Revival forms. Many of the first San Francisco houses - which were shipped, knocked down, from the East - were classic if not Greek in their trim details. It was in San Francisco that the Greek Revival tradition received its westernmost formalized expression, especially in the old customs house and the Appraisers' Stores built in 1854-6." (Hamlin, p.313)

Hamlin continues, "A country rich with growing towns and cities, new-blossoming farms; a country pressing ever westwards and demanding an amazing amount of building of every kind ... is it strange, in such a culture and such a country, that the Greek Revival flourished and with all its variations produced an architecture alive, native, gracious, and sensitive, and towns that are delightful in their quiet harmony." (Hamlin, p.329)

**United States Department of the Interior
National Park Service**

**National Register of Historic Places
Continuation Sheet**

**Eden Congregational Church
Alameda County, California**

Section number 9 Page 7

Major Bibliographical References

Bibliography

"Break Ground for Eden Church," Oakland Tribune(CA). (March 21, 1949)

"Congregationalists Still Using Church Erected in 1867," Oakland Tribune (CA) (September 5, 1965)

Eden Writers. Hayward...The First 100 Years. Hayward, Hayward Centennial Committee, 1975

Hamlin, Talbot. Greek Revival Architecture in America. New York: Oxford University Press, 1944.

Hill, Ward. Historic Evaluation Report - Pioneer Chapel. 2001. Unpublished manuscript, available in the History Library, Eden United Church of Christ - Congregational, Hayward, CA.

McStay, Ester. A Century in Eden - A Short History of the Eden Congregational Church of Hayward, California. San Leandro, CA: San Leandro Printing Service, Inc. 1965.

Siegel & Strain. Preliminary Cultural Resources Survey - Ashland & Cherryland Districts. April 30, 1998. Unpublished manuscript, available in the History Library, Eden United Church of Christ - Congregational, Hayward, CA.

Interview

Sekerak, Eleanor, Eden Church Historian. Audiocassette. 2001, 2003. Available in the History Library, Eden United Church of Christ - Congregational, Hayward, CA.

**United States Department of the Interior
National Park Service**

**National Register of Historic Places
Continuation Sheet**

**Eden Congregational Church
Alameda County, California**

Section number 10 Page 8

Geographical Data

Verbal Boundary Description

The Eden Congregational Church building is located in unincorporated Alameda County just north of the City of Hayward in a district known as Cherryland. The Alameda County Assessor's Parcel Number is APN414-0081-22-2. The parcel contains 2.2 acres, and is on the northwest corner of Birch Street and Grove Way. The Eden Congregational Church building, now called the Pioneer Chapel, is located approximately near the center of the south boundary of this acreage, on Grove Way. The surrounding space includes 5 feet on the east, north, and west facades, and 37 feet on the south - extending to the curb on Grove Way. It is separated from the other four church buildings by 29 feet to the north and 25 feet to the east. There are no fences, or outbuildings touching the church.

Boundary Justification

The boundary includes the subject property and only the area immediately surrounding its perimeter. The subject property is situated to the south and west of four buildings all belonging to the Eden United Church of Christ and comprising a campus. These other four buildings are not part of this nomination. The boundary of the subject Eden Congregational Church building is indicated with a dotted line on the south side of the attached plot plans, pages 12 and 14.

**United States Department of the Interior
National Park Service**

**National Register of Historic Places
Continuation Sheet**

**Eden Congregational Church
Alameda County, California**

Additional Information Page 9

Additional Information - Photographs

PHOTO 1

Eden Congregational Church
South façade
1046 Grove Way, Hayward, CA 94541
Alameda County
Photographer: James F. Fryer
Date: 2007
Original: Library, Eden U.C.C. Church
Looking north

PHOTO 2

Eden Congregational Church
weXst façade
1046 Grove Way, Hayward, CA 94541
Alameda County
Photographer: James F. Fryer
Date: 2007
Original: Library, Eden U.C.C. Church
Looking east

PHOTO 3

Eden Congregational Church
East façade
1046 Grove Way, Hayward, CA 94541
Alameda County
Photographer: James F. Fryer
Date: 2007
Original: Library, Eden U.C.C. Church
Looking southweXst

PHOTO 4

~~Eden Congregational Church
Window detail, weXst façade
1046 Grove Way, Hayward, CA 94541
Alameda County
Photographer: James F. Fryer
Date: 2007
Original: Library, Eden U.C.C. Church
Looking east~~

removed

**United States Department of the Interior
National Park Service**

**National Register of Historic Places
Continuation Sheet**

**Eden Congregational Church
Alameda County, California**

Additional Information Page 10

PHOTO 5
Eden Congregational Church
Rear façade
1046 Grove Way, Hayward, CA 94541
Alameda County
Photographer: James F. Fryer
Date: 2007
Original: Library, Eden U.C.C. Church
Looking south

PHOTO 6
Eden Congregational Church
Parking lot and west façade
1046 Grove Way, Hayward, CA 94541
Alameda County
Photographer: James F. Fryer
Date: 2006
Original: Library, Eden U.C.C. Church
Looking Northeast

removed

PHOTO 7
Eden Congregational Church
View of the interior west wall
1046 Grove Way, Hayward, CA 94541 aa
Alameda County
Photographer: James F. Fryer
Date: 2006
Original: Library, Eden U.C.C. Church
Looking west

removed

PHOTO 8
Eden Congregational Church
Interior, front of sanctuary
1046 Grove Way, Hayward, CA 94541
Alameda County
Photographer: James F. Fryer
Date: 2006
Original: Library, Eden U.C.C. Church
Looking north

removed

National Register of Historic Places
Continuation Sheet

Eden Congregational Church
Alameda County, California

Additional Documentation Page 12

Additional Documentation

Legal Parcel Number: APN 414-0081-22-2

Location Map

North

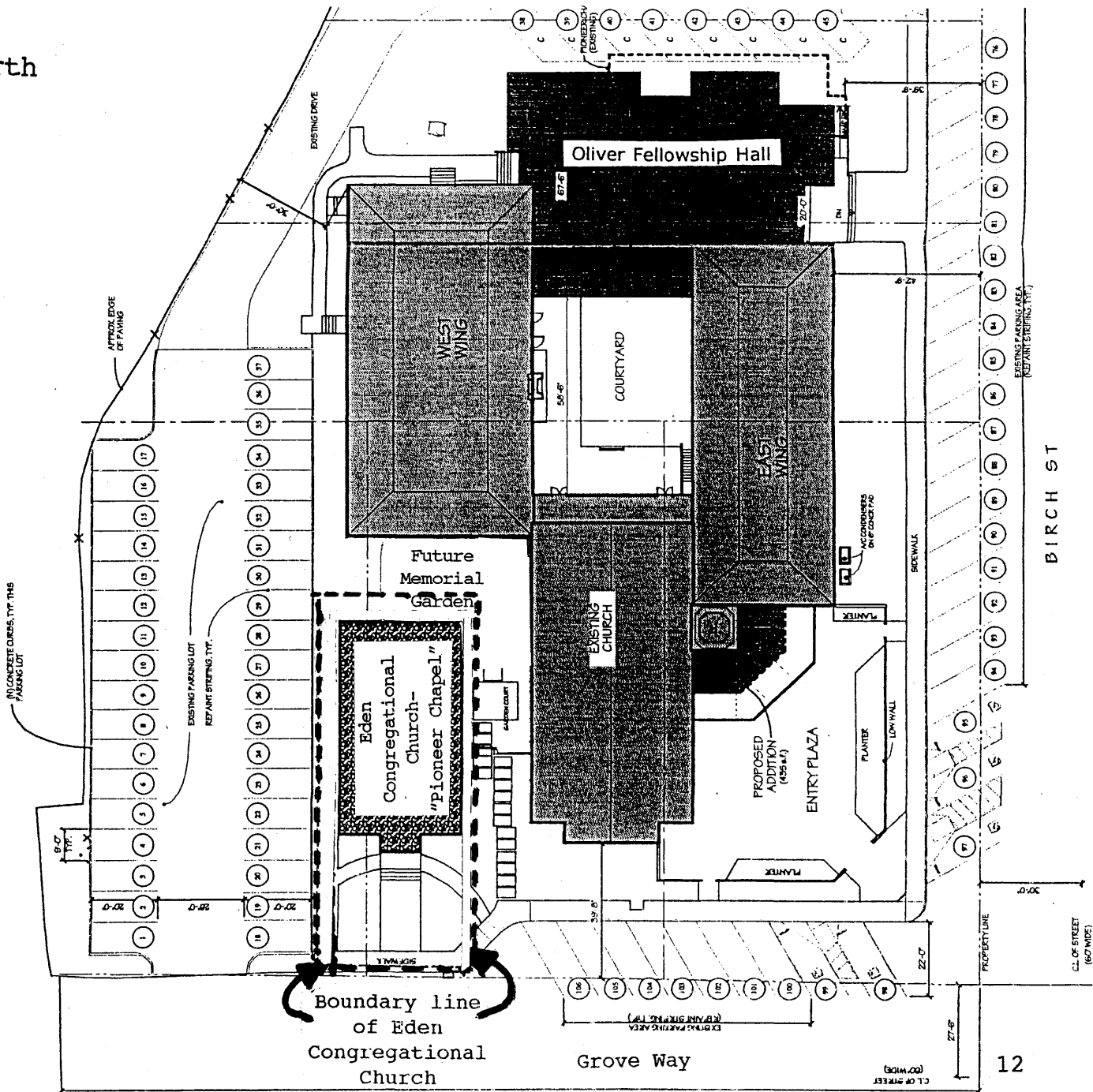

United States Department of the Interior
National Park Service

National Register of Historic Places
Continuation Sheet

Eden Congregational Church
Alameda County, California

Additional Documentation Page 12

Additional Documentation

Legal Parcel Number: APN 414-0081-22-2

Location Map

North

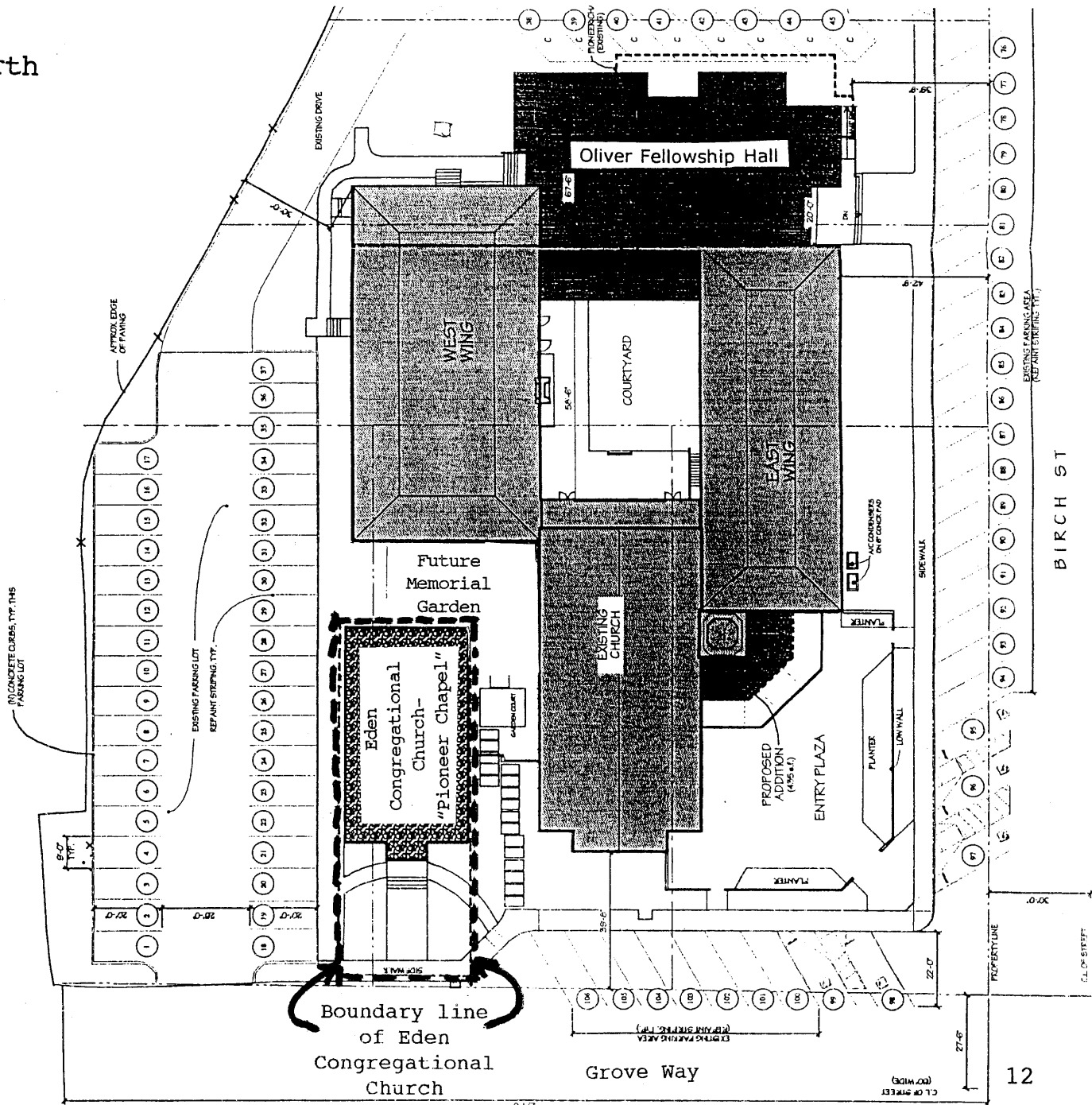

National Register of Historic Places
Continuation Sheet

Eden Congregational Church
Alameda County, California

Additional Documentation Page 13

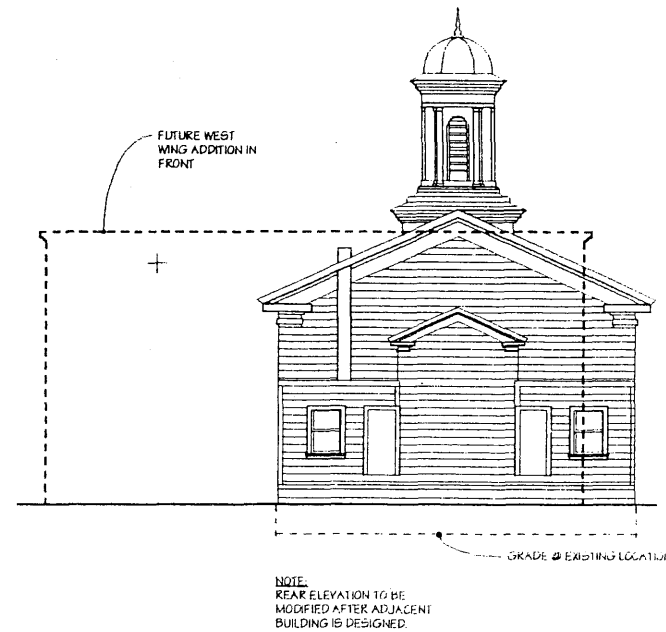
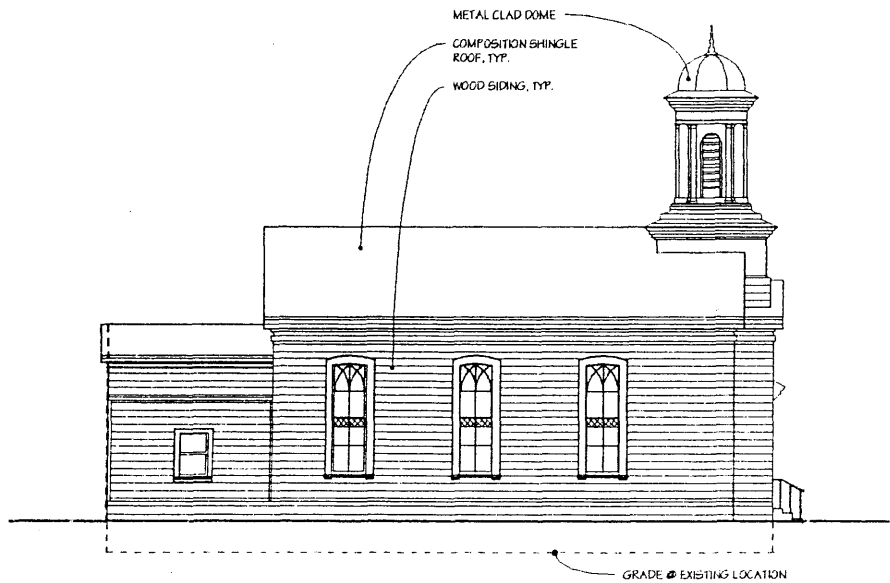

10 Left Side Elevation Scale: 1/8" = 1'-0"

2 Rear Elevation Scale: 1/8"

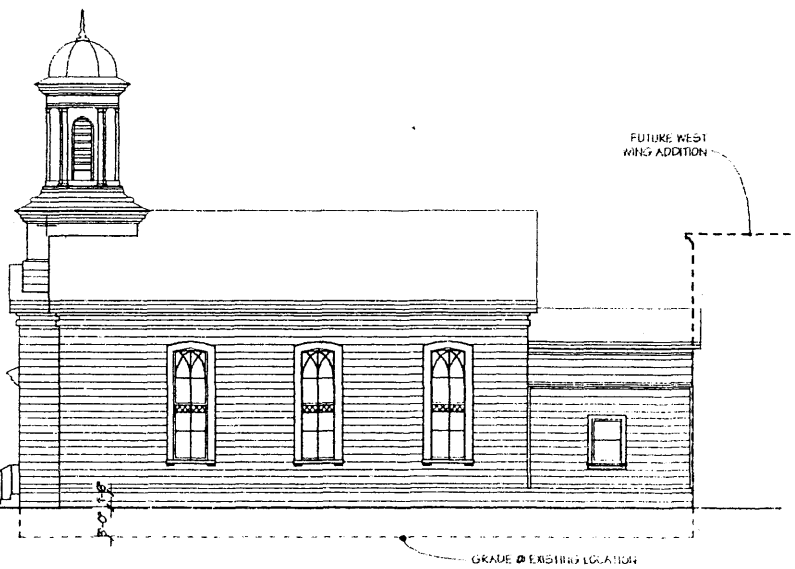
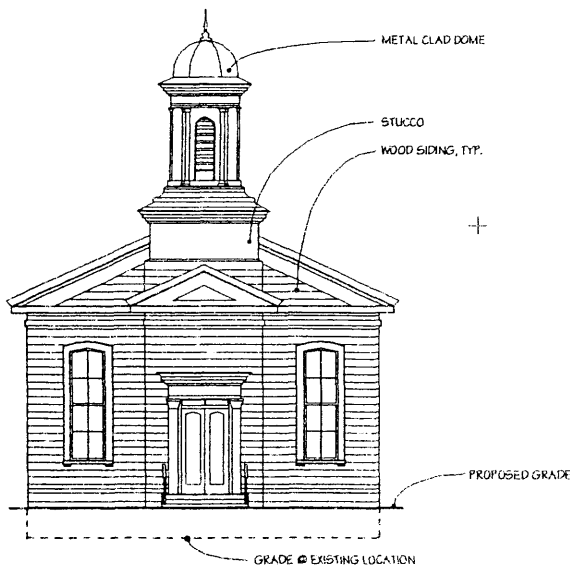

12 Front Elevation Scale: 1/8" = 1'-0"

8 Right Side Elevation Scale: 1/8" = 1'-0"

National Register of Historic Places Continuation Sheet

Eden Congregational Church
Alameda County, California

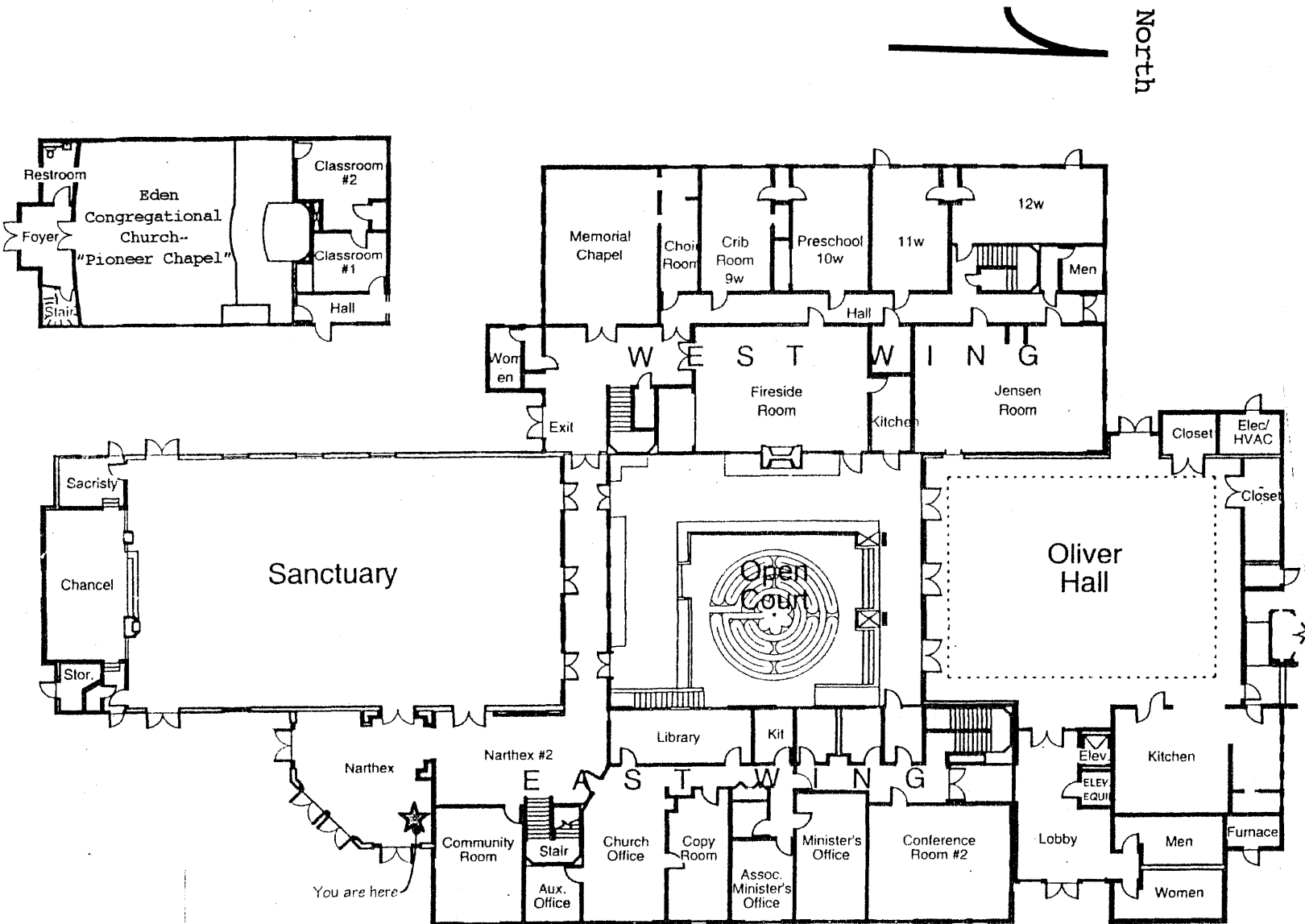

Floor plans - Eden Congregational Church and Other Church Buildings

United States Department of the Interior
National Park Service

National Register of Historic Places
Continuation Sheet

Eden Congregational Church
Alameda County, California

Additional Documentation Page 12

Additional Documentation

Legal Parcel Number: APN 414-0081-22-2

Location Map

North

