

Davenport  
Department of Community Development  
Iowa Office of Historic Preservation

Dennett, Muessig & Associates, Ltd.

# DAVENPORT

## SURVEY 1982

*Scott Co., Davenport*

SITE #82-10-6-W1623 MAP NUMBER 7

**HISTORIC DISTRICT**

NAME Henry Ebeling House ✓

ADDRESS 1623 W. 6th St. ✓

LEGAL DESCRIPTION Park Lawn Add, Blk.13, Lot 8 &  
E 5' Lot 7

ACREAGE <1 ZONE R4D UTM 15/700300 4599650  
OWNER Lloyd D. Jehring & Wife TITLE H  
1623 W. 6th St.  
Davenport IA 52802



**DESCRIPTION**

ARCHITECTURAL STYLE Late Victorian vernacular DATE: 1888  
FORM 2 story cross gable w/2 rear additions; central chimney;  
polygonal bay east side; porch in front reentrant angle  
MATERIALS frame on masonry foundation covered with stucco; clapboarded  
FENESTRATION 1/1 d.h.s. in flat surrounds with "drip" molds  
FEATURES porch and gable end detail, window trim  
ALTERATIONS trim missing from east gable end  
SITE small, deep lot in c.1880+ residential area

**ARCHITECTURAL SIGNIFICANCE** This house is a good example of the traditional upright and wing form, as influenced by the picturesque styles of the later 19th century. Here the basic form is enlivened by touches of Gothic Revival detail (drip moldings over windows) and a variety of millwork decoration, as usual displayed most prominently on the porch and gable end.

**HISTORICAL DATA**

Henry J. Ebeling, a local carpenter, first occupied this house in 1888. Because of Ebeling's trade, it is very likely that he was the contractor on this dwelling.

**HISTORICAL SIGNIFICANCE**

**SOURCES** Davenport City Directories, 1886-7, 1888-9, 1892.

**ARCHITECTURAL EVALUATION**

DESIGN good STATURE tissue  
LEVEL OF SIGNIFICANCE local

CONTEXT good FABRIC good  
DISTRICT CLASSIFICATION

**HISTORICAL EVALUATION**

PRIMARY THEME  
LEVEL OF SIGNIFICANCE

SECONDARY THEME

**NATIONAL REGISTER ELIGIBLE YES**

**PHOTO ID 1733-1,2**

Martha H. Bowers, Architectural Historian

Marlys Svendsen, Historian

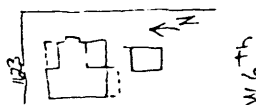

**FOR DIVISION OF HISTORIC PRESERVATION USE ONLY**

1 DATE RECEIVED \_\_\_\_\_

2 DATE OF STAFF EVALUATION \_\_\_\_\_

	A ARCHITECTURAL	B HISTORICAL
ELIGIBLE FOR NRHP	<input type="checkbox"/>	<input type="checkbox"/>
NOT ELIGIBLE FOR NRHP	<input type="checkbox"/>	<input type="checkbox"/>

3 NRHP ACTION

A STATE REVIEW COMM	APP <input type="checkbox"/>	DISAPP <input type="checkbox"/>	TABLED <input type="checkbox"/>	DATE _____
B FEDERAL REVIEW	APP <input type="checkbox"/>	DISAPP <input type="checkbox"/>	TABLED <input type="checkbox"/>	DATE _____

4 DHP SOURCES

<input type="checkbox"/> COUNTY RESOURCES	<input type="checkbox"/> DE 1 OF ELIGIBILITY
<input type="checkbox"/> WISFIELD SURVEY	<input type="checkbox"/> P B C _____
<input type="checkbox"/> NRHP	<input checked="" type="checkbox"/> DAVENPORT A/H SURVEY
<input type="checkbox"/> GRANT _____	<input type="checkbox"/> _____

5 SUBJECT TRACES \_\_\_\_\_

6 PHOTO \_\_\_\_\_