



MANHATTAN

1

1

1

1

1

1

1

1

1

1

1

TODAY'S

TAKING  
FUNCTION  
LASH  
FASH

Playmate

127

Schaefers Building  
10th Avenue and Willamette Street  
Eugene, Lane County, Oregon *DOE*

1 of 10

**OCT. 30 1979**

East and north (front) elevations  
from 10th Avenue

James Studio photo, 1978

515 Main Street

Springfield, OR 97477

**12 SEP 1979**

Schaefers Building (1.)  
SE 10<sup>th</sup> and Willamette  
Eugene, Oregon

James Studio (Aug. 1978)  
515 Main St.  
Springfield, Oregon

Negative: James Studio

View to SW



Schaefers Building  
10th Avenue and Willamette Street  
Eugene, Lane County, Oregon

2 of 10

*DOE*  
OCT 30 1979

East end of north facade fronting 10th  
Avenue

James Studio photo, 1978  
515 Main Street  
Springfield, OR 97477

**JAMES STUDIO**

515 Main St.

Springfield, Ore. 97477

Ph. 726-1626 or 689-1412

Schaefers Building (2)  
SE 10th and Willamette  
Eugene, Oregon

James Studio (Aug. 1978)  
515 Main St.  
Springfield, Oregon

Negative: James Studio

View to SW



Schaefers Building  
10th Avenue and Willamette Street  
Eugene, Lane County, Oregon

3 of 10

OCT 30 1979 <sup>OCF</sup>

Detail of second story east end bay,  
north facade

James Studio photo, 1978  
515 Main Street  
Springfield, OR 97477

12 SEP 1979

**JAMES STUDIO**

515 Main St.

Springfield, Ore

Ph 726-1626 or 61

Schaefers Building (3)  
SE 10th and Willamette  
Eugene, Oregon

James Studio: (Aug. 1978)

515 Main St.  
Springfield, Oregon

Negative: James Studio

View to S.



HAIR  
TODAY

ONE WAY



COLONEL GOSLOWSKI'S  
TOUGH ARMY RET.

3  
HOT  
DOGS  
1 25

48

1/2 Hot Dog  
2/3 Hot Dog  
1/2 Hot Dog  
1/2 Hot Dog

ALL INFORMATION  
PLEASE CONTACT  
THE OFFICE  
OF THE  
CITY CLERK  
AT  
100 N. 3RD ST.  
MILWAUKEE, WI 53202  
TELEPHONE 272-2200

Schaefers Building  
10th Avenue and Willamette Street  
Eugene, Lane County, Oregon

4 of 10

OCT 30 1979

Detail of ground story east end bay,  
north facade

James Studio photo, 1978  
515 Main Street  
Springfield, OR 97477

12 SEP 1979

**JAMES STUDIO**

515 Main St.  
Springfield, Ore. 97477  
Ph. 726-1626 or 689-141

Schaefers Building  
SE 10th and Willamette (A)  
Eugene, Oregon  

---

James Studio (Aug. 1978)  
515 Main St.  
Springfield, Oregon  

---

Negative: James Studio  

---

View to S.





JAMES STUDIO  
515 Main St.  
Springfield, Ore. 97477  
Ph. 726-1626 or 689-1412

Schaefers Building  
10th Avenue and Willamette Street  
Eugene, Lane County, Oregon

5 of 10

*DOC*  
OCT 30 1979

North and west elevations from inter-  
section of 10th Avenue and Willamette  
Street

12 SEP 1979

James Studio photo, 1978  
515 Main St.  
Springfield, OR 97477

Schaefers Building (5)  
SE 10th and Willamette  
Eugene, Oregon

James Studio (Aug 1978)  
515 Main St.  
Springfield, Oregon  
Negative: James Studio  
View to S.



JAMES STUDIO  
515 Main St.  
Springfield, Ore 97477  
Ph. 726-1526 or 689-1412

Schaefers Building  
10th Avenue and Willamette Street  
Eugene, Lane County, Oregon

6 of 10

20E  
OCT 30 1979

West elevation from Willamette Street  
shopping mall

James Studio photo, 1978  
515 Main St.  
Springfield, OR 97477

12 SEP 1979

Schaefers Building (6.)  
SE 10th and Willamette  
Eugene, Oregon  
James Studio (Aug 1978)  
515 Main St.  
Springfield, Oregon  
Negative: James Studio  
View to NE



JEWELRY

JAMES STUDIO  
515 Main St.  
Springfield, Ore 97477  
Ph 726-1626 or 689-1412

Schaefers Building  
10th Avenue and Willamette Street  
Eugene, Lane County, Oregon

7 of 10

DOE  
OCT 30 1979

South (rear) and east (alley) elevations

James Studio photo, 1978  
515 Main St.  
Springfield, OR 97477

12 SEP 1979

Schaefers Building (7)  
SE 10th and Willamette  
Eugene, Oregon  
James Studio (Aug 1978)  
515 Main St.  
Springfield, Oregon  
Negative: James Studio  
View to N W

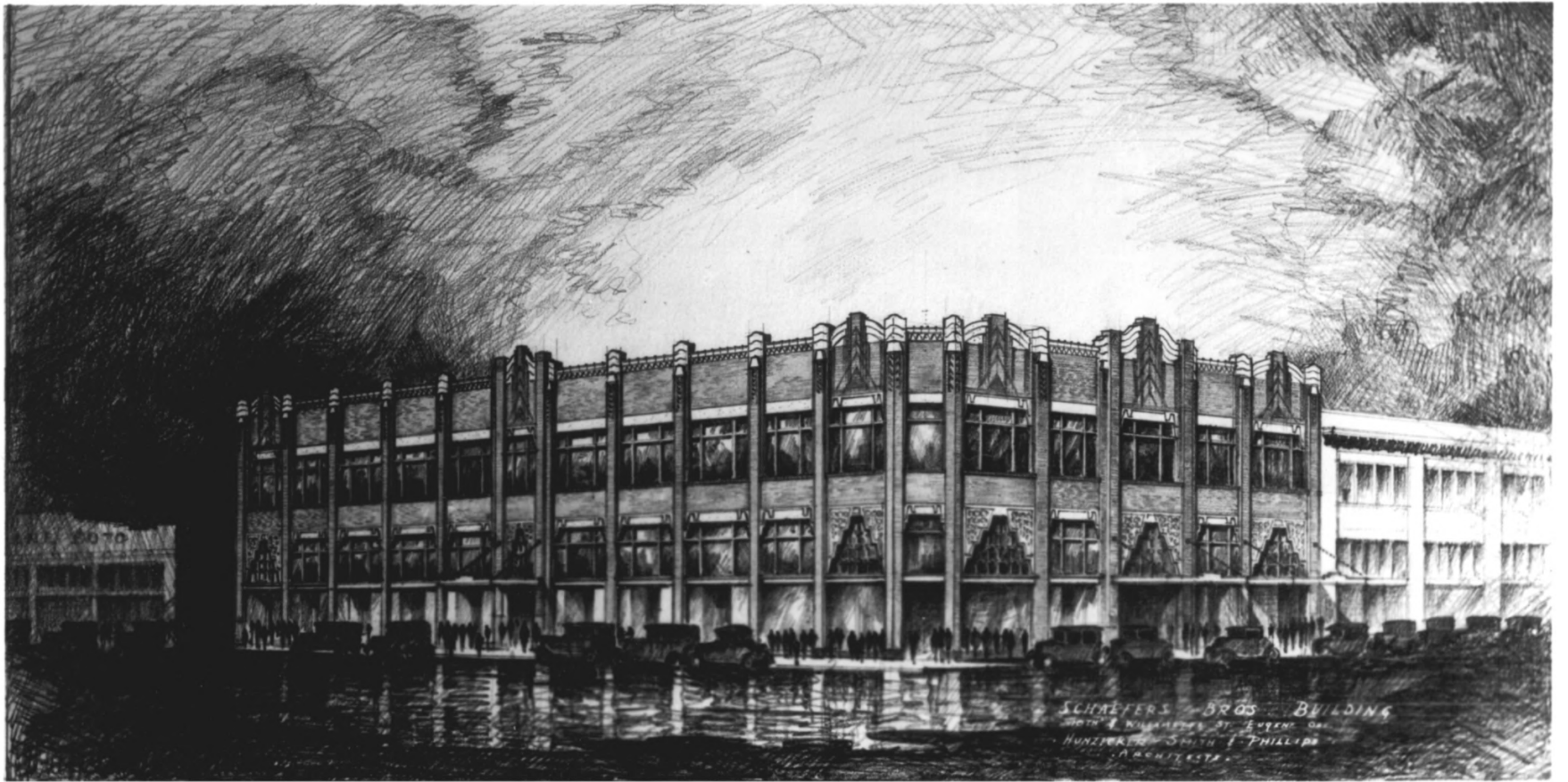

SCHIEFERS BROS. BUILDING  
CORN & N. WASHINGTON ST. EUGENE, ORE.  
HUNZIKER, SMITH & PHILLIPS  
ARCHITECTS

Schaefers Building  
10th Avenue and Willamette Street  
Eugene, Lane County, Oregon

8 of 10 <sup>DE</sup> OCT 30 1979 12 SEP 1979

Conceptual rendering, Hunzicker, Smith  
and Phillips

Kennell Ellis photo, undated (c. 1929)  
Lane Co. Pioneer Museum  
740 W. 13th Ave, Eugene, OR 97402

Lane County Pioneer Museum  
740 W. 13th Ave, Eugene, OR 97402

Schaefers Building (8)  
SE 10th and Willamette  
Eugene, Oregon

Kennell Ellis Studio  
Willamette St.  
Eugene, Oregon  
Lane County Pioneer Museum  
Negative: Pioneer Museum  
View to SE





Schaefers Building  
10th Avenue and Willamette Street  
Eugene, Lane County, Oregon

9 of 10

Historic view of construction in progress  
North and west facades from intersection  
of 10th Avenue and Willamette Street.

Wynd photo, 1920

*WCE*  
~~OCT 30 1979~~

credit :  
Museum

Lane County Pioneer Museum  
neg. No. L72-435  
740 W. 13th Avenue  
Eugene, OR 97402

**12 SEP 1979**

Schaefers Building (9)  
SE 10th and Willamette  
Eugene, Oregon

"Wynd" Studio? (late 1929)

Negative # L72-435  
Lane County Pioneer Museum  
740 W 13th, Eugene, Oregon

View to SE

L72-435



Schaefers Building  
10th Avenue and Willamette Street  
Eugene, Lane County, Oregon

10 of 10

La. 1938

Historic view, north and west facades  
from intersection of 10th Avenue and  
Willamette Street, c. 1938

Photographer unknown

DOE  
OCT 30 1979

Lane County Pioneer Museum

neg. #L71-110

740 W. 13th Avenue 12 SEP 1979  
Eugene, OR 97402

Schaefers Building (16.)  
SE 10th and Willamette  
Eugene, Oregon

Photographer unknown  
(circa 1938)

Negative # L71-110  
Lane County Pioneer Museum  
740 W 13th, Eugene, Oregon  
View to SE

L71-110