



Name: The Postles House,
1007 N. Broom St

Location: 1007 N. Broom St Wilmington, De

Photographer:
Date: Nov 1981 Patricia A. Maley

Location of Negative: Wilmington Dept of Planning

Description: Front Facade view

Photograph Number: 1 of 7



1001

Name: *The Postles House,*
1007 N. Broom Street

Location: 1007 N. Broom St. Wilmington De.

Photographer: Patricia A. Maley

Date: July 1981

Location of Negative: Wilmington Dept of Planning

Description:

Exterior- front facade showing
main entrance with wrought iron detailing
and placement of four gargoyles

Photograph Number: 2 of 7

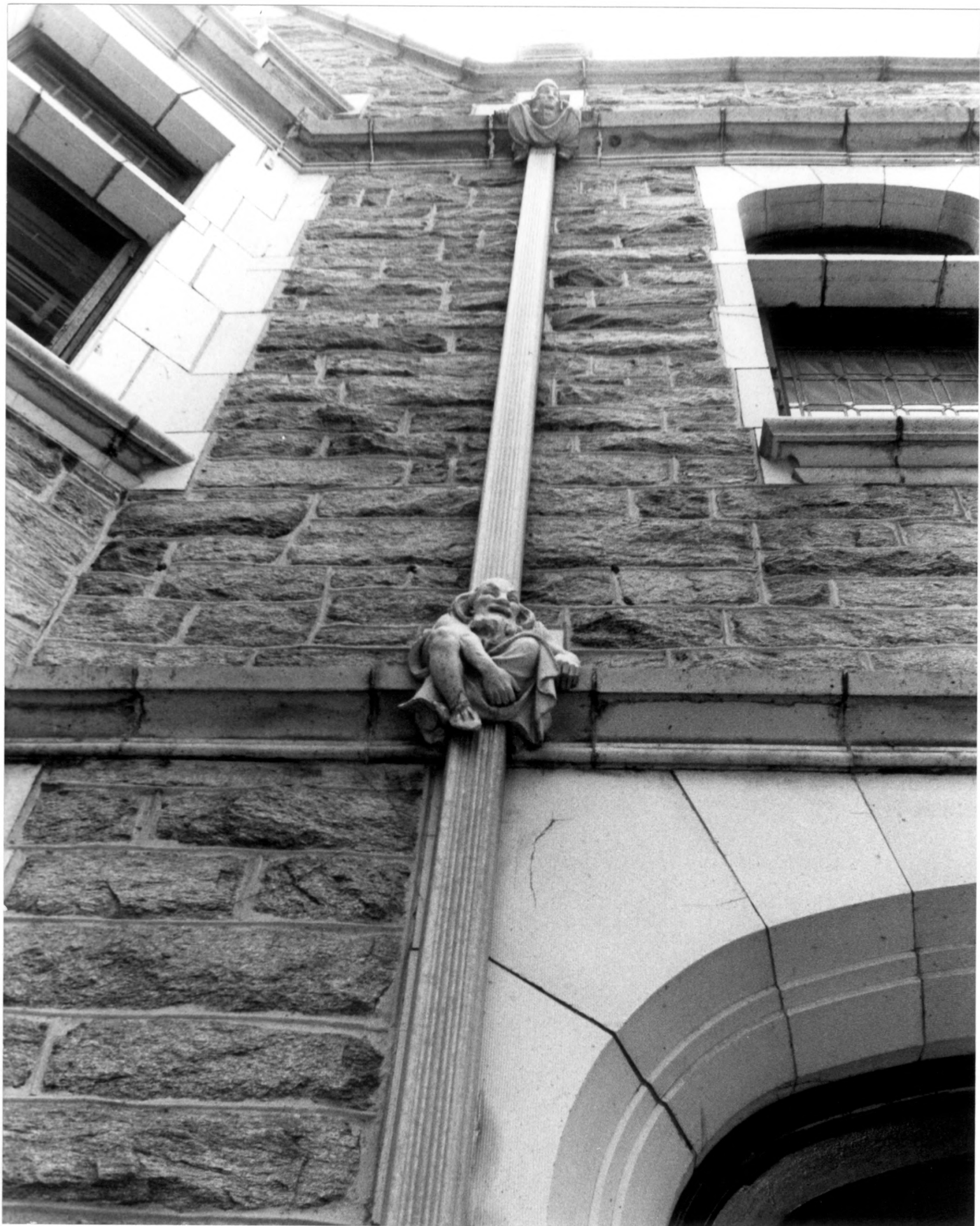

Name: *The Postles House*
1007 N. Broom Street

Location: 1007 N. Broom St. Wilmington De

Photographer: Patricia A. Maley

Date: July 1981

Location of Negative: Wilmington Dept of Planning

Description: Exterior- close up of gargoyle on
front facade

Photograph Numbers: 3 of 7



The Postles House
Name: 1007 North Broom Street

Location: 1007 N. Broom St, Wilmington De

Photographer: Patricia A. Maley

Date: July 1981

Location of Negative: Wilmington Dept of Planning

Description: Rear/side view of house showing
random ashlar and tudor revival details,
small side yard facing 11th street.

Photograph Number: 4 of 7

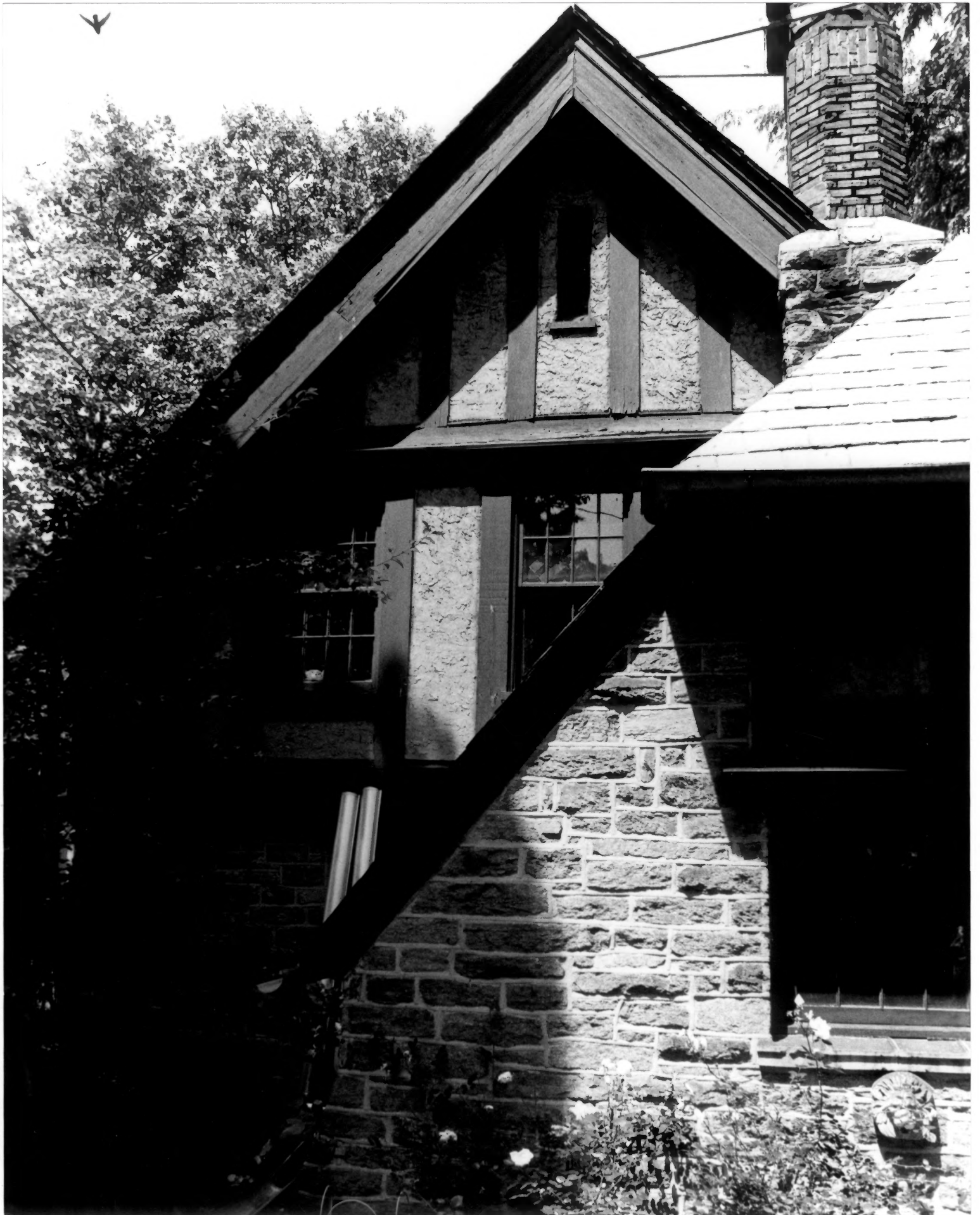

Name: The Postles House
1007 N. Broom St

Location: 1007 N. Broom St Wilmington, De

Photographer: Patricia A. Maley

Date: July 1981

Location of Negative: Wilmington Dept of Planning

Description: Random ashlar and Tudor Revival
detail on adjacent carriage house.

Photograph Numbers: 5 of 7



Name: *The Postles House,*
1007 N. Broom St.

Location: 1007 N. Broom St Wil-ington, De

Photographer: Patricia A. Maley

Date: July 1981

Location of Negative: Wilmington Dept of Planning

Description: Interior detail showing newell post,
beamed ceiling in living room, hardwood floors

Photograph Numbers: 6 of 7



The Postles House

Name: 1007 N. Broom Street

Location: 1007 N. Broom St Wilmington, DE

Photographer: Patricia A. Maley

Date: July 1981

Location of Negative: Wilmington Dept of Planning

Description: Interior-view of the living room showing beamed ceiling, fireplace, recessed shelves, hardwood floor.

Photograph Number: 7 of 7