

UNITED STATES DEPARTMENT OF THE INTERIOR  
NATIONAL PARK SERVICE

**NATIONAL REGISTER OF HISTORIC PLACES  
PROPERTY PHOTOGRAPH FORM**

FOR NPS USE ONLY

RECEIVED MAR 3 1976

DATE ENTERED AUG 27 1976

SEE INSTRUCTIONS IN *HOW TO COMPLETE NATIONAL REGISTER FORMS*  
TYPE ALL ENTRIES ENCLOSE WITH PHOTOGRAPH

**1 NAME**

HISTORIC State House Historic District

AND/OR COMMON

**2 LOCATION**

CITY, TOWN Trenton VICINITY OF COUNTY Mercer STATE New Jersey

**3 PHOTO REFERENCE**

PHOTO CREDIT Mrs. Jill Blake DATE OF PHOTO 1971

NEGATIVE FILED AT Mercer County Cultural and Heritage Commission

**4 IDENTIFICATION**

DESCRIBE VIEW, DIRECTION, ETC. IF DISTRICT, GIVE BUILDING NAME & STREET  
Kelsey Building, corner of Willow and West State Streets  
camera facing SW, view of main entrance and Willow St. side

PHOTO NO. 1417



UNITED STATES DEPARTMENT OF THE INTERIOR  
NATIONAL PARK SERVICE

NATIONAL REGISTER OF HISTORIC PLACES  
PROPERTY PHOTOGRAPH FORM

FOR NPS USE ONLY	
RECEIVED	MAR 3 1976
DATE ENTERED	AUG 27 1976

SEE INSTRUCTIONS IN *HOW TO COMPLETE NATIONAL REGISTER FORMS*  
TYPE ALL ENTRIES -- ENCLOSE WITH PHOTOGRAPH

**1 NAME**

HISTORIC State House ~~Historic~~ District

AND/OR COMMON

**2 LOCATION**

CITY, TOWN Trenton                      VICINITY OF                      COUNTY Mercer                      STATE New Jersey

**3 PHOTO REFERENCE**

PHOTO CREDIT Mrs. Channing (Jill) Blake                      DATE OF PHOTO 1971

NEGATIVE FILED AT Mercer County Cultural and Heritage Commission,  
209 S. Broad St., Trenton

**4 IDENTIFICATION**

DESCRIBE VIEW, DIRECTION, ETC. IF DISTRICT. GIVE BUILDING NAME & STREET

view of 107 W. State Street. view of front entrance  
and grill work. camera view SE

2 of 17  
PHOTO NO.



UNITED STATES DEPARTMENT OF THE INTERIOR  
NATIONAL PARK SERVICE

**NATIONAL REGISTER OF HISTORIC PLACES  
PROPERTY PHOTOGRAPH FORM**

FOR NPS USE ONLY	
RECEIVED	MAR 3 1976
DATE ENTERED	AUG 27 1976

SEE INSTRUCTIONS IN *HOW TO COMPLETE NATIONAL REGISTER FORMS*  
TYPE ALL ENTRIES -- ENCLOSE WITH PHOTOGRAPH

**1 NAME**

HISTORIC State House Historic District

AND/OR COMMON

**2 LOCATION**

CITY, TOWN Trenton

\_\_\_\_ VICINITY OF

COUNTY Mercer

STATE New Jersey

**3 PHOTO REFERENCE**

PHOTO CREDIT Mrs. Channing (Jill) Blake

DATE OF PHOTO 1971

NEGATIVE FILED AT Mercer County Cultural and Heritage Commission, 209 S. Broad St. Trenton

**4 IDENTIFICATION**

DESCRIBE VIEW, DIRECTION, ETC. IF DISTRICT, GIVE BUILDING NAME & STREET

PHOTO NO. 3 w/17

View of Kelsey Building, N.E. Facade Showing main entrance and decorative tile. Camera facing S.E.



UNITED STATES DEPARTMENT OF THE INTERIOR  
NATIONAL PARK SERVICE

**NATIONAL REGISTER OF HISTORIC PLACES  
PROPERTY PHOTOGRAPH FORM**

FOR NPS USE ONLY	
RECEIVED	MAR 3 1976
DATE ENTERED	AUG 27 1976

SEE INSTRUCTIONS IN *HOW TO COMPLETE NATIONAL REGISTER FORMS*  
TYPE ALL ENTRIES -- ENCLOSE WITH PHOTOGRAPH

**1 NAME**

HISTORIC State House Historic District

AND/OR COMMON

**2 LOCATION**

CITY, TOWN Trenton \_\_\_\_\_ VICINITY OF COUNTY Mercer STATE New Jersey

**3 PHOTO REFERENCE**

PHOTO CREDIT Mrs. Channing (Jill) Blake DATE OF PHOTO 1971

NEGATIVE FILED AT Mercer County Cultural and Heritage Commission, 209 S. Broad St. Trenton

**4 IDENTIFICATION**

DESCRIBE VIEW, DIRECTION, ETC. IF DISTRICT. GIVE BUILDING NAME & STREET

300 Block of West State Street  
camera facing NE

PHOTO NO. 4 417





UNITED STATES DEPARTMENT OF THE INTERIOR  
NATIONAL PARK SERVICE

**NATIONAL REGISTER OF HISTORIC PLACES  
PROPERTY PHOTOGRAPH FORM**

FOR NPS USE ONLY	
RECEIVED	MAR 3 1976
DATE ENTERED	AUG 27 1976

SEE INSTRUCTIONS IN *HOW TO COMPLETE NATIONAL REGISTER FORMS*  
TYPE ALL ENTRIES -- ENCLOSE WITH PHOTOGRAPH

**1 NAME**

HISTORIC

State House Historic District

AND/OR COMMON

**2 LOCATION**

CITY, TOWN Trenton

\_\_\_ VICINITY OF

COUNTY Mercer

STATE New Jersey

**3 PHOTO REFERENCE**

PHOTO CREDIT Mrs. Channing (Jill) Blake

DATE OF PHOTO 1971

NEGATIVE FILED AT Mercer County Cultural and Heritage Commission, 209 S. Broad St Trenton

**4 IDENTIFICATION**

DESCRIBE VIEW, DIRECTION, ETC. IF DISTRICT, GIVE BUILDING NAME & STREET

View of 312 W. State Street.  
camera facing NE

PHOTO NO. 54/17



UNITED STATES DEPARTMENT OF THE INTERIOR  
NATIONAL PARK SERVICE

**NATIONAL REGISTER OF HISTORIC PLACES  
PROPERTY PHOTOGRAPH FORM**

FOR NPS USE ONLY	
RECEIVED	MAR 3 1976
DATE ENTERED	AUG 27 1976

SEE INSTRUCTIONS IN *HOW TO COMPLETE NATIONAL REGISTER FORMS*  
TYPE ALL ENTRIES --ENCLOSE WITH PHOTOGRAPH

**1 NAME**

HISTORIC State House Historic District

AND/OR COMMON

**2 LOCATION**

CITY, TOWN Trenton      \_\_\_\_\_ VICINITY OF      COUNTY Mercer      STATE New Jersey

**3 PHOTO REFERENCE**

PHOTO CREDIT Mrs. Channing (Jill) Blake      DATE OF PHOTO 1971

NEGATIVE FILED AT Mercer County Cultural and Heritage Commission, 209 S. Broad St Trenton

**4 IDENTIFICATION**

DESCRIBE VIEW, DIRECTION, ETC. IF DISTRICT. GIVE BUILDING NAME & STREET

PHOTO NO 417

view of West State street from the corner of Willow and State to  
to corner of Calhoun and State Streets. camera facing NW

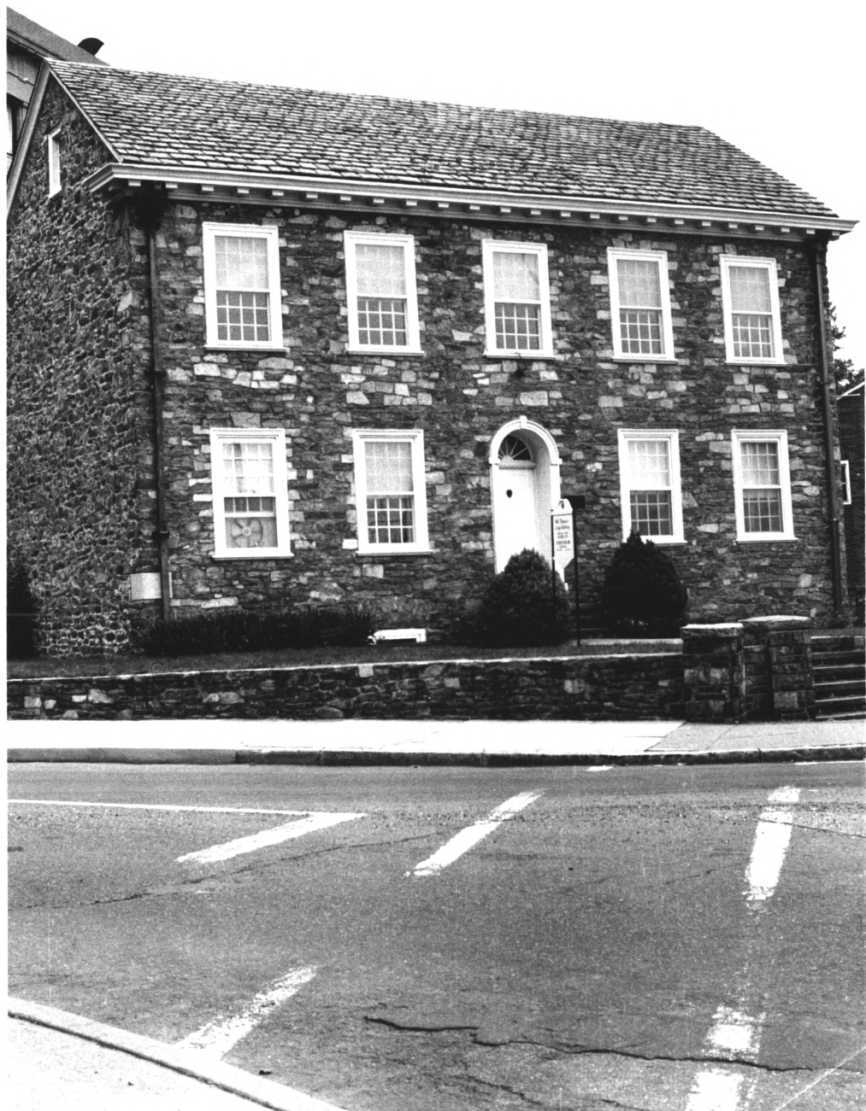

UNITED STATES DEPARTMENT OF THE INTERIOR  
NATIONAL PARK SERVICE

NATIONAL REGISTER OF HISTORIC PLACES  
PROPERTY PHOTOGRAPH FORM

FOR NPS USE ONLY	
RECEIVED	MAR 3 1976
DATE ENTERED	AUG 27 1976

SEE INSTRUCTIONS IN *HOW TO COMPLETE NATIONAL REGISTER FORMS*  
TYPE ALL ENTRIES -- ENCLOSE WITH PHOTOGRAPH

**1 NAME**

HISTORIC State House Historic District

AND/OR COMMON

**2 LOCATION**

CITY, TOWN Trenton VICINITY OF COUNTY Mercer STATE New Jersey

**3 PHOTO REFERENCE**

PHOTO CREDIT Mrs. Channing (Jill) Blake

DATE OF PHOTO 1971

NEGATIVE FILED AT Mercer County Cultural and Heritage Commission, 209 S. Broad St Trenton NJ

**4 IDENTIFICATION**

DESCRIBE VIEW, DIRECTION, ETC. IF DISTRICT, GIVE BUILDING NAME & STREET

view of Masonic Temple, corner of Willow and Lafayette  
Camera view E

PHOTO NO. 7417



UNITED STATES DEPARTMENT OF THE INTERIOR  
NATIONAL PARK SERVICE

**NATIONAL REGISTER OF HISTORIC PLACES  
PROPERTY PHOTOGRAPH FORM**

FOR NPS USE ONLY	
RECEIVED	MAR 3 1976
DATE ENTERED	AUG 27 1976

SEE INSTRUCTIONS IN *HOW TO COMPLETE NATIONAL REGISTER FORMS*  
TYPE ALL ENTRIES --ENCLOSE WITH PHOTOGRAPH

**1 NAME**

HISTORIC

State House Historic District

AND/OR COMMON

**2 LOCATION**

CITY, TOWN Trenton

\_\_\_ VICINITY OF

COUNTY Mercer

STATE New Jersey

**3 PHOTO REFERENCE**

PHOTO CREDIT Mrs. Channing (Jill) Blake

DATE OF PHOTO 1971

NEGATIVE FILED AT Mercer County Cultural and Heritage Commission, 209 S. Broad St Trenton NJ

**4 IDENTIFICATION**

DESCRIBE VIEW, DIRECTION, ETC. IF DISTRICT. GIVE BUILDING NAME & STREET

view of front elevations of 198-210 West State Street  
camera facing NE

PHOTO NO. 8 of 17





NJ-1-13

UNITED STATES DEPARTMENT OF THE INTERIOR  
NATIONAL PARK SERVICE

**NATIONAL REGISTER OF HISTORIC PLACES  
PROPERTY PHOTOGRAPH FORM**

FOR NPS USE ONLY	
RECEIVED	MAR 3 1976
DATE ENTERED	AUG 27 1976

SEE INSTRUCTIONS IN *HOW TO COMPLETE NATIONAL REGISTER FORMS*  
TYPE ALL ENTRIES -- ENCLOSE WITH PHOTOGRAPH

**1 NAME**

HISTORIC State House Historic District

AND/OR COMMON

**2 LOCATION**

CITY, TOWN Trenton \_\_\_\_\_ VICINITY OF COUNTY Mercer STATE New Jersey

**3 PHOTO REFERENCE**

PHOTO CREDIT Mrs. Channing (Jill) Blake DATE OF PHOTO 1971

NEGATIVE FILED AT Mercer County Cultural and Heritage Commission, 209 S. Broad St  
Trrenton NJ

**4 IDENTIFICATION**

DESCRIBE VIEW, DIRECTION, ETC. IF DISTRICT. GIVE BUILDING NAME & STREET

View of State House dome Camera facing NW

PHOTO NO. 9417



UNITED STATES DEPARTMENT OF THE INTERIOR  
NATIONAL PARK SERVICE

**NATIONAL REGISTER OF HISTORIC PLACES  
PROPERTY PHOTOGRAPH FORM**

FOR NPS USE ONLY	
RECEIVED	MAR 3 1976
DATE ENTERED	AUG 27 1976

SEE INSTRUCTIONS IN *HOW TO COMPLETE NATIONAL REGISTER FORMS*  
TYPE ALL ENTRIES --ENCLOSE WITH PHOTOGRAPH

**1 NAME**

HISTORIC State House Historic District

AND/OR COMMON

**2 LOCATION**

CITY, TOWN Trenton

\_\_\_ VICINITY OF

COUNTY Mercer

STATE New Jersey

**3 PHOTO REFERENCE**

PHOTO CREDIT Charles Tichy

DATE OF PHOTO 1975

NEGATIVE FILED AT Historic Sites Section, NJ Dept. of Env. Prot., Trenton, NJ

**4 IDENTIFICATION**

DESCRIBE VIEW, DIRECTION, ETC. IF DISTRICT, GIVE BUILDING NAME & STREET  
view of State House front facade  
camera facing Sw

PHOTO NO. 10 417

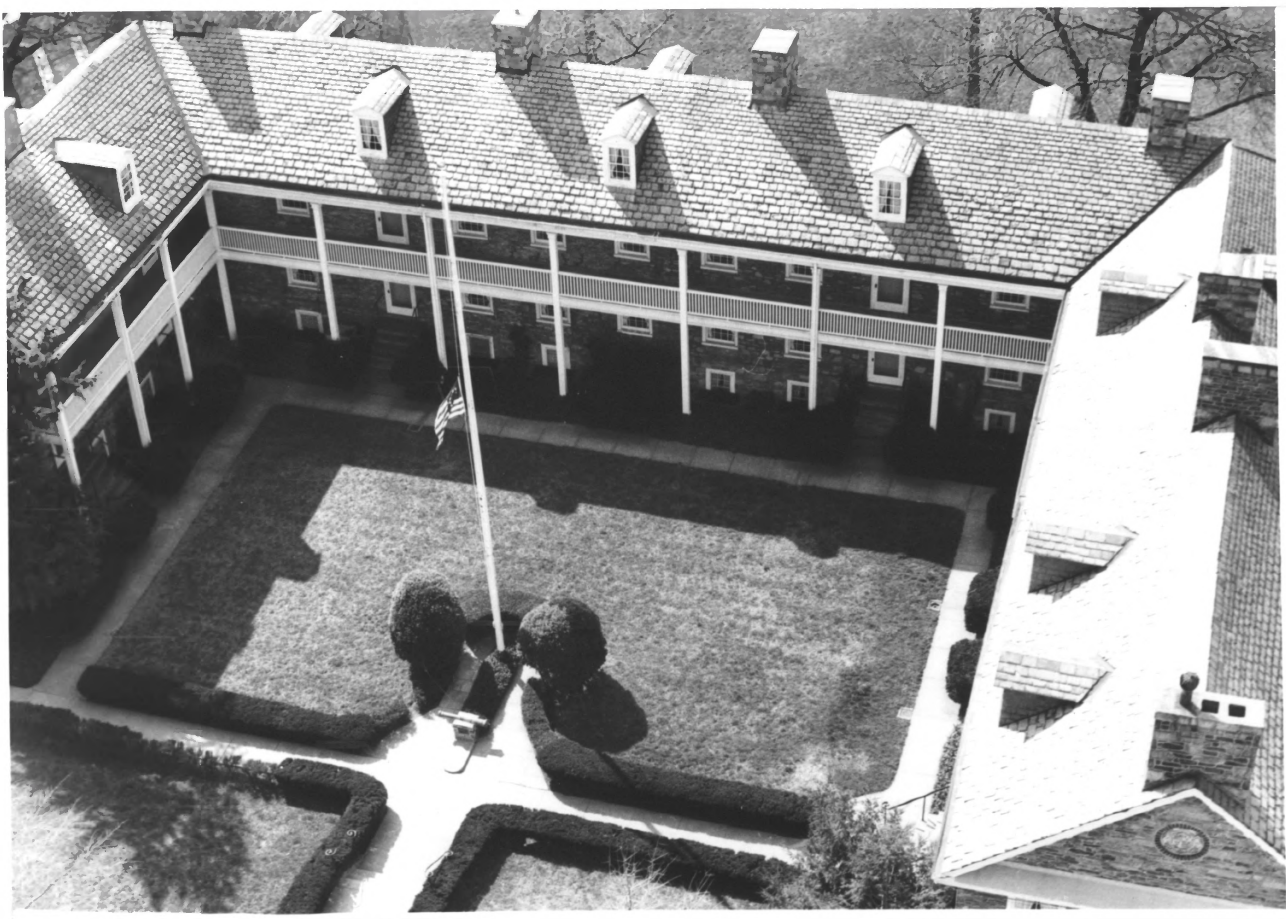

UNITED STATES DEPARTMENT OF THE INTERIOR  
NATIONAL PARK SERVICE

**NATIONAL REGISTER OF HISTORIC PLACES  
PROPERTY PHOTOGRAPH FORM**

FOR NPS USE ONLY	
RECEIVED	MAR 3 1976
DATE ENTERED	AUG 27 1976

SEE INSTRUCTIONS IN *HOW TO COMPLETE NATIONAL REGISTER FORMS*  
TYPE ALL ENTRIES -- ENCLOSE WITH PHOTOGRAPH

**1 NAME**

HISTORIC State House Historic District

AND/OR COMMON

**2 LOCATION**

CITY, TOWN Trenton VICINITY OF COUNTY Mercer STATE New Jersey

**3 PHOTO REFERENCE**

PHOTO CREDIT Charles Tichy DATE OF PHOTO 1975  
NEGATIVE FILED AT Historic Sites Section, NJ Dept. of Env. Prot. Trenton NJ

**4 IDENTIFICATION**

DESCRIBE VIEW, DIRECTION, ETC. IF DISTRICT, GIVE BUILDING NAME & STREET

view of Old Barracks (aerial) on Willow Street  
camera facing SW

PHOTO NO. 11 *217*



UNITED STATES DEPARTMENT OF THE INTERIOR  
NATIONAL PARK SERVICE

NATIONAL REGISTER OF HISTORIC PLACES  
PROPERTY PHOTOGRAPH FORM

FOR NPS USE ONLY  
RECEIVED MAR 3 1976  
DATE ENTERED AUG 27 1976

SEE INSTRUCTIONS IN *HOW TO COMPLETE NATIONAL REGISTER FORMS*  
TYPE ALL ENTRIES --|ENCLOSE WITH PHOTOGRAPH

**1 NAME**

HISTORIC State House Historic District

AND/OR COMMON

**2 LOCATION**

CITY, TOWN Trenton

\_\_\_VICINITY OF

COUNTY Mercer

STATE New Jersey

**3 PHOTO REFERENCE**

PHOTO CREDIT Charles Tichy

DATE OF PHOTO 1975

NEGATIVE FILED AT Historic Sites Section, NJ Dept. of Env. Prot. Trenton NJ

**4 IDENTIFICATION**

DESCRIBE VIEW, DIRECTION, ETC. IF DISTRICT, GIVE BUILDING NAME & STREET

view of Willow Street section of District from  
the corner of Willow and Lafayette to Willow and State  
Camera facing N

PHOTO NO. 120217





UNITED STATES DEPARTMENT OF THE INTERIOR  
NATIONAL PARK SERVICE

**NATIONAL REGISTER OF HISTORIC PLACES  
PROPERTY PHOTOGRAPH FORM**

FOR NPS USE ONLY	
RECEIVED	MAR 3 1976
DATE ENTERED	AUG 27 1976

SEE INSTRUCTIONS IN *HOW TO COMPLETE NATIONAL REGISTER FORMS*  
TYPE ALL ENTRIES --ENCLOSE WITH PHOTOGRAPH

**1 NAME**

HISTORIC State House Historic District

AND/OR COMMON

**2 LOCATION**

CITY, TOWN Trenton      VICINITY OF      COUNTY Mercer      STATE New Jersey

**3 PHOTO REFERENCE**

PHOTO CREDIT Charles Tichy      DATE OF PHOTO 1975

NEGATIVE FILED AT Historic Sites Section, NJ Dept, of Env. Prot, Trenton NJ

**4 IDENTIFICATION**

DESCRIBE VIEW, DIRECTION, ETC. IF DISTRICT, GIVE BUILDING NAME & STREET

aerial view of State Street=from Willow to Calhoun  
camera facing NW

PHOTO NO. 13 417



UNITED STATES DEPARTMENT OF THE INTERIOR  
NATIONAL PARK SERVICE

NATIONAL REGISTER OF HISTORIC PLACES  
PROPERTY PHOTOGRAPH FORM

FOR NPS USE ONLY	
RECEIVED	MAR 3 1976
DATE ENTERED	AUG 27 1976

SEE INSTRUCTIONS IN *HOW TO COMPLETE NATIONAL REGISTER FORMS*  
TYPE ALL ENTRIES -- ENCLOSE WITH PHOTOGRAPH

**1 NAME**

HISTORIC

State House Historic District

AND/OR COMMON

**2 LOCATION**

CITY, TOWN

Trenton

\_\_\_ VICINITY OF

COUNTY Mercer

STATE New Jersey

**3 PHOTO REFERENCE**

PHOTO CREDIT

Charles Tichy

DATE OF PHOTO

1975

NEGATIVE FILED AT Historic Sites Section, NJ Dept of Env. Prot. Trenton NJ

**4 IDENTIFICATION**

DESCRIBE VIEW, DIRECTION, ETC. IF DISTRICT. GIVE BUILDING NAME & STREET

PHOTO NO. 14 of 17

view of State House complex from Willow Street  
camera facing N

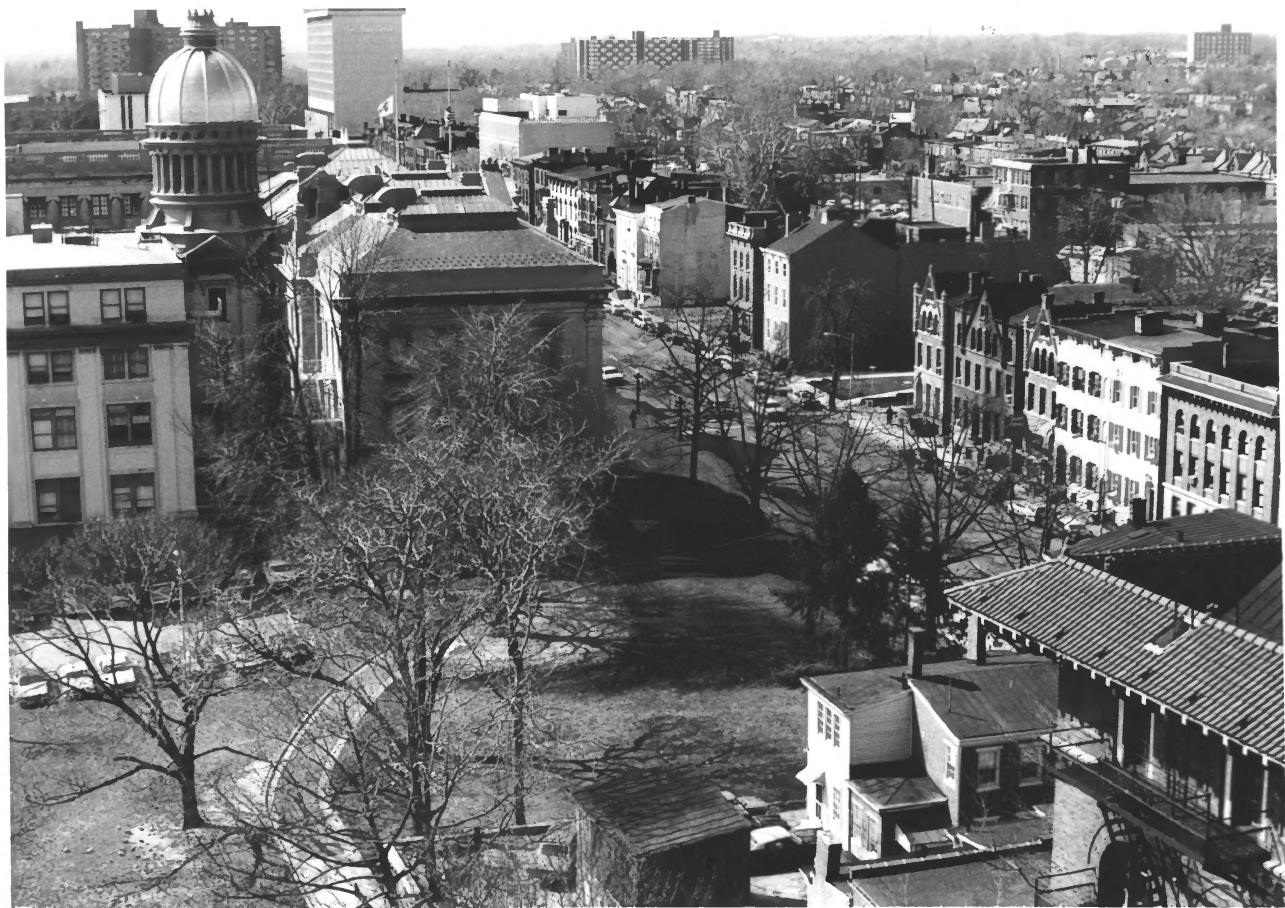

# HISTORIC SITES

DEPARTMENT OF ENVIRONMENTAL PROTECTION  
DIVISION OF PARKS & FORESTRY  
BUREAU OF PARKS, P. O. BOX 1420  
TRENTON, NEW JERSEY 08625

State House Historic District  
Trenton May 1976  
Mercer County view of State Street  
New Jersey 034 from 122 to 240  
Camera view NW

15417

AUG 27 1976



# HISTORIC SITES

DEPARTMENT OF ENVIRONMENTAL PROTECTION  
DIVISION OF PARKS & FORESTRY  
BUREAU OF PARKS, P. O. BOX 1420  
TRENTON, NEW JERSEY 08625

State House Historic District

MAR 3 1976

Trenton

May 1976

Mercer County

view of Holiday Inn

New Jersey 034

#39 on map

CAMERA VIEW N

16 of 17

AUG 27 1976





# HISTORIC SITES

DEPARTMENT OF ENVIRONMENTAL PROTECTION  
DIVISION OF PARKS & FORESTRY  
BUREAU OF PARKS, P. O. BOX 1420  
TRENTON, NEW JERSEY 08625

State House Historic District MAR 3 1976  
Trenton  
Mercer County May 1976  
New Jersey 034 view of New Jersey  
Education Assoc. Bldg.

#29 on map

Camera view NE

AUG 27 1976

170217